GEN

ALLEN COUNTY PUBLIC LIBRARY
3 1833 03586 1498

GENEALOGY
929.2
C15CDS
V.51

THE
DANIEL SYLVESTER
LEE COMP
MANUSCRIPT COLLECTION

**A lifetime's genealogical papers,
collected by a professional genealogist.**

VOLUME 51:
MAY FAMILY
including George May of Buffalo Valley Pennsylvania and his descendants, by Florence LaRue May (1985)

1985-1998

The Daniel Sylvester Lee Comp Manuscript Collection

Contents

Volume

1 Arney Family
2 Auten Family, Part 1
3 Auten Family, Part 2
4 Auten Family, Part 3
5 Auten Family, Part 4
6 Auten Family, Part 5
7 Auten Family, Part 6
8 Auten Family, Part 7
9 Auten Family, Part 8
10 Auten Family, Part 9
11 Auten Family, Part 10
12 Auten Family, Part 11
13 Auten Family, Part 12 (Oversize Material)
14 Auten Family, Part 13 (Deeds)
15 Auten & Gamet Families
16 Auten, Stryker & Skillman Families
17 Bays Family
18 Beltz Family
19 Berryman Family
20 Bickerton Family
21 Black Family
22 Clay Family
23 Comp Family, Part 1
24 Comp Family, Part 2 (Pennsylvania Church Records for Kamp Variants)
25 Comp Family, Part 3
26 Comp Family, Part 4
27 Comp Family, Part 5
28 Comp Family, Part 6
29 Comp Family, Part 7
30 Comp Family, Part 8
31 Comp Family, Part 9
32 Comp Family, Part 10
33 Comp Family, Part 11
34 Comp Family, Part 12
35 Comp Family, Part 13
36 Comp Family, Part 14
37 Comp Family, Part 15
38 Comp Family, Part 16
39 Comp Family, Part 17

Digitized by the Internet Archive
in 2023

https://archive.org/details/dslcompvol51

40 Comp Family, Part 18
41 Comp Family, Part 19 (Oversize Material, Plus Oversize Material on Black Family)
42 Comp Family, Part 20 (The Kamp Papers, v. 1, by Gayle O. Kamp)
43 Criss Family
44 Fiscus Family
45 Henry Family
46 Ickes & Spangler Families
47 King Family
48 Lay Family
49 Lenig Papers
50 Some of the Descendants of Balthasar and Susanna Phillipina Loesch, by William W. Lesh (1914) [Photocopy, with Annotations]
51 May Family, Including Complete Text of George May of Buffalo Valley, Pennsylvania and His Descendants, by Florence LaRue May (1985) [Photocopy, with Annotations]
52 McCrary Family
53 Miller Family (of Pennsylvania)
54 Miller Family (of Indiana)
55 Morrow Family
56 Navel Family
57 Probasco Family Genealogy, by Alice H. Kennedy (1957) [Photocopy, with Annotations]
58 Rawley Family
59 Schrontz & Penrod Families
60 Shonk Family, with Bivens, Sheer, Duling
61 Stephenson Family
62 Vogel Family
63 Wagner-Waggoner Family, Including Complete Text of History and Genealogy of My Great-Great Grandparents, Jacob Waggoner, 1732-1808 and Catharine Bauer Waggoner, 1742-1809, by M. Mae Waggoner (1963) [Photocopy with Annotations]
64 Correspondence Regarding Auten Family, Part 1
65 Correspondence Regarding Auten Family, Part 2
66 Correspondence Regarding Comp Family, Part 1
67 Correspondence Regarding Comp Family, Part 2
68 Charts and Miscellanea (Including Daniel Comp's Obituary)

VOLUME 51: MAY FAMILY, INCLUDING GEORGE MAY OF BUFFALO VALLEY, PENNSYLVANIA AND HIS DESCENDANTS BY FLORENCE LA RUE MAY (1985)

Individual Data Sheet on George May, b. ca.1730, PA

Individual Data Sheets on Various Mays, PA

Correspondence - Daniel Comp & Florence L. May, 1993 Re: Berryman Family

Computer Disk with George May Family History, PA

Pages from May Family History and Photographs

Supplement to May Family History

Photocopies from David May and His Descendants, Mifflin Co., PA, Printed in Mifflin Co. Historical Society Newsletter, 1988-1989

Correspondence: Daniel Comp & Maynard May

Pedigree Chart Beginning with LeRoy Maynard May, b.1920, Hamilton Co., NE

Pedigree Chart Beginning with John David May, b.1846, Adams (Co.?), OH

INDIVIDUAL DATA RIN:11060

Name:GEORGE MAY Sex:M ID No:34
Birth:Abt 1730 Place:,,PENNSYLVANIA
Chr: Place:
Death: 1798 Place:TURBETT TWP,JUNIATA,PENNSYLVANIA
Burial: 1798 Place:TURBETT TWP,JUNIATA,PENNSYLVANIA

Father: Mother:

MARRIAGE(S)

22 Oct 1993 Page 1

MRIN	Spouse Name	Marriage Date
4017	KATHERINE DEWALT-11061	
4019	MARY UNKNOWN-11064	Abt 1795

NOTES FOR GEORGE MAY

22 Oct 1993 Page 1

BURIAL: KILMER CEMETERY

REFERENCE: "DAVID MAY OF MIFFLIN COUNTY, PENNSYLVANIA AND HIS DESCENDANTS", NEWSLETTER NO. 8, SUPPLEMENT FOR 1988-1989 BY RALPH MAYNARD KEE AND MAYNARD LEROY MAY, PAGE 1.

WE ARE TAKING THE LIBERTY OF REPORTING A RECORD OF WHAT WE BELIEVE TO BE THE PARENTS, BROTHERS AND SISTERS OF OUR DAVID MAY OF MIFFLIN COUNTY, PENNSYLVANIA. THROUGH THE RESEARCH EFFORTS OF MRS. FLORENCE LaRUE (BARTH) MAY OF MIDWEST CITY, OKLAHOMA, MRS. JEAN SULOFF OF LEWISTOWN, PENNSYLVANIA AND OTHERS, INCLUDING OUR OWN RESEARCH, WE FEEL REASONABLY CERTAIN THAT ONE GEORGE MAY OF DERRSTOWN, NORTHUMBERLAND COUNTY, PENNSYLVANIA IS THE ANCESTOR OF OUR DAVID MAY.

MRS. FLORENCE MAY'S GENEALOGY ENTITLED "GEORGE MAY OF BUFFALO VALLEY, PENNSYLVANIA AND HIS DESCENDANTS" PUBLISHED IN 1985 CONTAINS COPIES OF MANY COURT RECORDS AND HISTORIC BIBLIOGRAPHIES THAT TEND TO SUBSTANTIATE THE PREMISE THAT GEORGE MAY IS THE FATHER OF OUR DAVID. THAT TOGETHER WITH THE APPARENT HANDING DOWN OF FAMILY GIVEN NAMES AND THE FACT THAT THEY LIVED IN A COMMON LOCALITY, LEAD US TO BELIEVE WE ARE SAFE IN SAYING WE HAVE FOUND THE ANCESTOR WE HAVE LONG SOUGHT TO FIND.

GEORGE MAY, BORN, PLACE UNKNOWN, ca. 1730; MARRIED 1ST, KATHERINE DeWALT, DAUGHTER OF MICHAEL AND MARIA BARBARA (SCHMIDT) DeWALT, BORN IN PA. ca. 1742. KATHERINE'S PARENTS CAME FROM MEDARD, GERMANY AND ARRIVED IN PHILADELPHIA IN 1736. KATHERINE DIED ca. 1793. GEORGE MARRIED 2ND, ca. 1795, MARY MILLER, WIFE OF THEOBALD MILLER DECEASED.

GEORGE MAY WAS A PIONEER SETTLER IN THE SOUTHWEST PART OF NORTHUMBERLAND COUNTY, PA., AND AN INNKEEPER AND FARMER AT DERRSTOWN

(LEWISBURG), PA. HE ENLISTED AND SERVED AS MAJOR IN THE CONTINENTAL ARMY, TAKING TWO COMPANIES FOR SERVICE IN THE ARMY OF GENERAL WASHINGTON AND WAS WITH HIM AT VALLEY FORGE IN 1777.

FOR AN EXAMPLE OF EARLY PIONEER LIFE IN BUFFALO VALLEY, PA., WE CITE AN INCIDENT INVOLVING GEORGE MAY, JR.'S FATHER-IN-LAW CHRISTIAN VanGUNDY AS SET FORTH IN THE "ANNALS OF BUFFALO VALLEY, PENNSYLVANIA 1755-1855" BY JOHN BLAIR LYNN, 1877:

> "1779 -- IN MAY, JOHN SAMPLE AND WIFE WERE KILLED. THE INHABITANTS HAD MOSTLY LEFT THE VALLEY. THE MILITIA WERE OUT, UNDER COLONEL KELLY. -- WILLIAM LYON'S LETTER, MAY 13. THIS MARAUDING PARTY CONSISTED OF FROM FIFTEEN TO SEVENTEEN INDIANS. CHRISTIAN VanGUNDY, SENIOR, WAS ONE OF A PARTY, WITH HENRY VanDYKE, WHO WENT UP TO BRING THESE OLD PEOPLE AWAY. (THEY LIVED ON A FARM LATELY OWNED BY ABRAM LEIB, NEAR RAMSAY'S OLD SCHOOL-HOUSE IN WHITE DEER, WHERE THEIR GRAVES MAY STILL BE SEEN.) VanGUNDY WAS A SERGEANT, AND HAD SIX IN HIS PARTY. SIX MORE WERE TO FOLLOW THEM THE NEXT DAY. AFTER VanGUNDY GOT THERE, HE HAD SLABS PUT UP AGAINST THE DOOR, AND WATER CARRIED UPON THE LOFT. AFTER DARK AN INDIAN CAME AROUND THE HOUSE, BARKING LIKE A DOG, AND RUBBING AGAINST THE DOOR. THEY PAID NO ATTENTION, BUT LAY DOWN, AND SLEPT UNTIL ABOUT THREE, A.M., WHEN VanGUNDY GOT UP, AND LIGHTED A FIRE. THE INDIANS THEN SURROUNDED THE HOUSE AND MOUNTING A LOG ON THEIR SHOULDERS, TRIED TO BEAT IN THE DOOR. AN INDIAN THEN CAME AROUND BEHIND THE HOUSE AND SET IT ON FIRE. VanGUNDY MOUNTED THE LOFT, KNOCKED OFF SOME OF THE ROOF, AND PUT OUT THE FIRE. IN THIS ENCOUNTER HE WAS STRUCK ON THE LEG BY A SPENT BALL, WHICH MARKED HIM FOR SOME TIME. WHEN DAYLIGHT CAME THEY PUT IT TO VOTE, WHETHER THEY SHOULD REMAIN IN THE HOUSE OR TRY TO GET OFF. TWO VOTED TO STAY, FOUR TO GO. ON OPENING THE DOOR THEY FOUND AN INDIAN CHIEF LYING DEAD IN FRONT OF IT. VanGUNDY TOOK THE INDIAN'S RIFLE AND VanDYKE, HIS POWDER HORN, (WHICH WAS STILL IN THE POSSESSION OF JOHN VanDYKE, IN ILLINOIS, SOME YEARS AGO.) THE INDIANS CAME ON SUDDENLY, WITH LOUD YELLS, AND THE MEN SEPARATED. VanGUNDY, WITH HIS TWO GUNS, TOOK INTO A RAVINE, AND TRIED TO GET THE OLD PEOPLE TO FOLLOW HIM. THEY REFUSED, AND FOLLOWED THE YOUNG FOLKS, ONE OF WHOM, ADAM RANCH USED TO SAY, WAS THEIR SON. VanGUNDY SAID HE SOON HEARD SEVERAL SHOTS. THESE KILLED THE OLD PEOPLE, WHO WERE SCALPED AND LEFT LIE."

AFTER THE DEATH OF HIS 1ST WIFE AT THE CLOSE OF THE REVOLUTION, GEORGE SOLD HIS FARM AND RECEIVED FOR IT $7,000 IN CONTINENTAL MONEY, WHICH AT FIRST (IN 1775) WAS WORTH ITS FACE VALUE, BUT SOON FELL TO $40 OF IT FOR ONE OF GOLD. HE THEN MOVED TO CUMBERLAND COUNTY (NOW TURBETT TWP., JUNIATA COUNTY), PENNSYLVANIA WHERE IN 1794, HE PURCHASED THE JAMES ARMSTRONG TRACT (150 ACRES) FROM ROBERT TAYLOR FOR $4,000. ON THIS PROPERTY HE BUILT A DOUBLE LOG HOUSE NEAR THE BANK OF TUSCARORA CREEK, WHERE HE DIED IN 1798. HE WAS BURIED IN KILMER CEMETERY IN TURBETT TWP., SOUTH OF PORT ROYAL, JUNIATA COUNTY, PENNSYLVANIA.

FOLLOWING HIS DEATH, HIS 2ND WIFE MARY MARRIED CONRAD MINICH. SHE DIED IN NORTHUMBERLAND COUNTY, PENNSYLVANIA ca. 1801.

CHILDREN BY 1ST WIFE: ....

.... SEE NOTES OF EACH CHILD IN FAMILY GROUP RECORD.

HUSBAND GEORGE MAY-11060 34

BORN: Abt 1730 PLACE: ,,PENNSYLVANIA
CHR.: PLACE:
DIED: 1798 PLACE: TURBETT TWP,JUNIATA,PENNSYLVANIA
BUR.: 1798 PLACE: TURBETT TWP,JUNIATA,PENNSYLVANIA
MARR: PLACE: has other marriages
FATHER:
MOTHER:

WIFE KATHERINE DEWALT-11061 34A

BORN: Abt 1742 PLACE: ,,PENNSYLVANIA
CHR.: PLACE:
DIED: Abt 1793 PLACE:
BUR.: Abt 1793 PLACE:
FATHER: MICHAEL DEWALT-11062 PARENTS' MRIN: 4018
MOTHER: MARIA BARBARA SCHMIDT-11063

CHILDREN

1. NAME: ELIZABETH MAY-11067 34A-1
---- BORN: PLACE: ,,PENNSYLVANIA
F CHR.: PLACE:
DIED: Bef 1800 PLACE:
BUR.: PLACE:
SPOUSE: WENDLE GROVE-11156 MRIN: 4059
MARR: PLACE:

2. NAME: CATHERINE MAY-11068 34A-2
---- BORN: PLACE: ,,PENNSYLVANIA
F CHR.: PLACE:
DIED: PLACE:
BUR.: PLACE:
SPOUSE: MICHAEL GROVE-11155 MRIN: 4058
MARR: PLACE:

3. NAME: BARBARA MAY-11069 34A-3
---- BORN: 18 Feb 1760 PLACE: LEWISBURG,UNION,PENNSYLVANIA
F CHR.: PLACE:
DIED: 31 Oct 1859 PLACE: ,JUNIATA,PENNSYLVANIA
BUR.: PLACE: PORT ROYAL,JUNIATA,PENNSYLVANIA
SPOUSE: LEONARD GRONINGER-11159 MRIN: 4062
MARR: PLACE:

4. NAME: GEORGE MAY-11070 34A-4
---- BORN: 30 Sep 1766 PLACE: ,,PENNSYLVANIA
M CHR.: PLACE:
DIED: 19 Dec 1849 PLACE: ,ROSS,OHIO
BUR.: PLACE: ,ROSS,OHIO
SPOUSE: BARBARA VANGUNDY-11152 MRIN: 4055
MARR: PLACE:

DANIEL SYLVESTER LEE COMP
5426 TOMAHAWK TRAIL
FORT WAYNE,
INDIANA 46804
Phone:AC-219-432-9261

HUSBAND GEORGE MAY-11060 Yr of Birth 1730
'IFE KATHERINE DEWALT-11061 Yr of Birth 1742

CHILDREN (continued)

5. NAME: MICHAEL MAY-11071 34A-5
---- BORN: Abt 1770 PLACE: ,,PENNSYLVANIA
M CHR.: PLACE:
DIED: PLACE:
BUR.: PLACE:
SPOUSE:
MARR: PLACE:

6. NAME: JOHN MAY-11072 34A-6
---- BORN: 7 Mar 1771 PLACE: ,,PENNSYLVANIA
M CHR.: PLACE:
DIED: 7 Mar 1859 PLACE: ,ROSS,OHIO
BUR.: PLACE: ,ROSS,OHIO
SPOUSE: MARIA MARGARET STROUSE-11154 MRIN: 4057
MARR: PLACE:

7. NAME: MARY MAY-11073 34A-7
---- BORN: PLACE: ,,PENNSYLVANIA
F CHR.: PLACE:
DIED: PLACE:
BUR.: PLACE:
SPOUSE: CLEMENT HORRELL-11160 MRIN: 4063
MARR: PLACE:

8. NAME: HENRY MAY-11074 34A-8
---- BORN: PLACE: ,,PENNSYLVANIA
M CHR.: PLACE:
DIED: PLACE:
BUR.: PLACE:
SPOUSE: ELIZABETH UNKNOWN-11161 MRIN: 4064
MARR: PLACE:

9. NAME: DAVID MAY-11075 34A-9
---- BORN: Abt 1787 PLACE: LEWISBURG,UNION,PENNSYLVANIA
M CHR.: PLACE:
DIED: PLACE:
BUR.: PLACE:
SPOUSE:
MARR: PLACE:

10. NAME: SUSANNA MARY MAY-1645 17
---- BORN: Abt 1788 PLACE: ,,PENNSYLVANIA
F CHR.: PLACE:
DIED: Aft 1850 PLACE:
BUR.: Bef 1860 PLACE:
SPOUSE: EDWARD BERRYMAN-1644 MRIN: 550
MARR: PLACE:

HUSBAND GEORGE MAY-11060 Yr of Birth 1730
WIFE KATHERINE DEWALT-11061 Yr of Birth 1742

CHILDREN (continued)

11. NAME: SARAH MAY-11076 34A - L
---- BORN: PLACE: ,,PENNSYLVANIA
F CHR.: PLACE:
DIED: PLACE:
BUR.: PLACE:
SPOUSE:
MARR: PLACE:

DESCENDANTS OF ABRAHAM DeWALT
Married Anna Catherine ?

Came To America From Meddard Germany
Took Oath of Allegiance 19 Oct 1736 Philadelphia

```
                                                                                GREAT
                                                                        GREAT   GREAT
                                                                GREAT   GREAT   GREAT
                                                        GREAT   GREAT   GREAT   GREAT
                                        GREAT   GREAT   GREAT   GREAT   GREAT   GREAT
                                GRAND   GRAND   GRAND   GRAND   GRAND   GRAND   GRAND
PERSON    CHILDREN  GRAND CHILDREN  CHILDREN  CHILDREN  CHILDREN  CHILDREN  CHILDREN
!         !         !       !       !         !         !         !         !
!Michael DeWALT
!     B: 10 Aug 1716 @ Germany
!     D: 31 Dec 1798
!     M: 1740 Maria Barbara SCHMIDT
!     B: 9 Oct 1719
!     D: 6 Jan 1801
!     Arrived Philadelphia in 1736
!     Windsor Twp. Berks Co., PA
!     Naturalized 4 Apr 1762 Philadelphia, PA
!     Will dated 9 Dec 1798
!     SEX: M:
!     10 Known Children
!         !
!         ! # 1.  Catherine DeWALT
!         ! B: ca 1742 ?
!         ! D: Before her Father
!         ! M: ca 1762 George MAY
!         ! D: 1797 Port Royal, Junita Co., PA
!         ! BURIED: Kilmer Cemetery, Port Royal., PA
!         ! 11 Children
!         !         !
!         !         ! George MAY JR   Md. Barbara VanGUNDY
!         !         ! John MAY md. Maria Margaret STROUSE
!         !         ! Catharine MAY md. Michael GROVE
!         !         ! Elizabeth MAY md. Wendle GROVE
!         !         ! Barbara MAY md. Leonard GRONINGER
!         !         ! Mary MAY md. Clement HORRELL
!         !         ! Hery MAY md. Elizabeth
!         !         ! David MAY
!         !         ! Michael MAY
!         !         ! Susannah MAY md. Edward BERRYMAN
!         !         ! Sarah MAY
!         !
!         ! #2. Maria Eva DeWALT
!         ! B: 3 Nov 1744
!         ! D: 25 Jun 1700
!         ! BURIED: Zion Union Cemetery
!         ! M: Mr. BELSINGER
!         !
!         ! #3. Johannes "John" DeWALT
!         ! B: 22 Apr 1746
!         ! D: 12 Apr 1816
!         ! M: Catherine REBER
!         ! B: 15 Mar 1751
!         ! D: 19 Apr 1829
!         ! 12 Children
!         !         !
!         !         !
```

```
                                                                    GREAT
                                                            GREAT   GREAT
                                                    GREAT   GREAT   GREAT
                                            GREAT   GREAT   GREAT   GREAT
                                    GREAT   GREAT   GREAT   GREAT   GREAT
                    GRAND           GRAND   GRAND   GRAND   GRAND   GRAND
PERSON    CHILDREN  CHILDREN        CHILDREN CHILDREN CHILDREN CHILDREN CHILDREN
!         !         !               !       !       !       !       !
!         !         ! Henry DeWALT
!         !         ! John DeWALT JT.
!         !         ! George DeWALT
!         !         ! Maria Barbara DeWALT
!         !         ! Catherine DeWALT
!         !         ! Christine DeWALT
!         !         ! J. Adam DeWALT
!         !         ! Elizabeth DeWALT
!         !         ! Jacob DeWALT
!         !         ! Anna Maria DeWALT
!         !         ! Abraham DeWALT
!         !         ! Susanna DeWALT
!         !         !
!         ! #4. George Michael DeWALT
!         ! B: ca 1748
!         ! D: Apr 1825
!         ! M: 6 Feb 1774 Maria "Mary" KURTZ
!         ! Daughter of John KURTZ
!         !
!         ! #5. Barbara DeWALT
!         ! B: 10 Mar 1750
!         ! D: After 1798
!         ! M: 1 Apr 1774 Benedict MOLL
!         ! Son of Michael MOLL of Windsor Twp
!         !
!         ! #6. Henry DeWALT
!         ! B: 20 Dec 1751
!         ! D: After 1800
!         ! M: 16 Nov 1775 Catherine HAUSMAN
!         ! Daughter of John CONRAD of Windsor Twp
!         ! Three Known Children
!         !       !
!         !       ! Peter DeWalt
!         !       ! Samuel DeWalt
!         !       ! Catherine DeWalt
!         !       ! Possibly Other Children
!         !
!         ! #7. Johann "JACOB" DeWALT
!         ! B; 3 Apr 1755
!         ! D: 1834  Scott Co., VA
!         ! M: Barbara WEIDNER/WINTER
!         !
!         ! #8. Elizabeth Barbara DeWalt
!         ! B: 23 Mar 1757
!         ! D:
!         ! M: 31 Jul 1785 JOhn LANE
!         !
!         ! #9. Susanna DeWalt
!         ! B: 5 Aug 1758
!         ! D: 28 Feb 1836
!         ! M: 27 May 1777 Martin ROGER
!         ! M: 2nd. Nicholas CRATE/GRATE
!         ! B: 10 Aug 1759
!         ! D: 6 Jun 1845
!         !
!         !
```

```
                                                                  GREAT
                                                          GREAT   GREAT
                                                  GREAT   GREAT   GREAT
                                          GREAT   GREAT   GREAT   GREAT
                                  GREAT   GREAT   GREAT   GREAT   GREAT
                          GRAND   GRAND   GRAND   GRAND   GRAND   GRAND
PERSON    CHILDREN  CHILDREN  CHILDREN  CHILDREN  CHILDREN  CHILDREN  CHILDREN
!         !         !         !         !         !         !         !
!         !
!         ! #10. Mary "Maria" DeWalt
!         ! B: ca 1760
!         ! D: after 1798
!         ! M: 18 Jan 1787
!         ! John SIX
!         !
```

Berks Co., PA Court House Records
Tombstone Inscriptions--Zion Cemetery
Research by Dorothy DeVault Bicknell
Ohio Genealogical Soc. Library
Pennsylvania Traveler-Post
Reform Church Records, Medard, Germany

.is info was sent to me by Mr. John R. DeWalt, Route 2, 2771 Rock Rd., Shelby, OH 44875

INDIVIDUAL DATA RIN:11067

Name:ELIZABETH MAY Sex:F ID No:34A-1
Bth: Place:,,PENNSYLVANIA
Chr: Place:
Death:Bef 1800 Place:
Burial: Place:

Father:GEORGE MAY-11060 Mother:KATHERINE DEWALT-11061

MARRIAGE(S)

22 Oct 1993 Page 1

MRIN	Spouse Name	Marriage Date
4059	WENDLE GROVE-11156	

NOTES FOR ELIZABETH MAY

22 Oct 1993 Page 1

REFERENCE: "DAVID MAY OF MIFFLIN COUNTY, PENNSYLVANIA AND HIS DESCENDANTS", NEWSLETTER NO. 8, SUPPLEMENT FOR 1988-1989 BY RALPH MAYNARD KEE AND MAYNARD LEROY MAY, PAGE 3.

1. ELIZABETH MAY, BORN IN PA., DATE UNKNOWN; MARRIED IN BEAVER, NORTHUMBERLAND COUNTY, PA., DATE UNKNOWN, VENDAL/WENDELL GROVE, BORN PLACE UNKNOWN, ca. 1750. HE WAS A CARPENTER BY TRADE BUT PRINCIPALLY A FARMER BY OCCUPATION. HE WAS A NATIVE OF NORTHUMBERLAND COUNTY, LIVING NEAR DERRSTOWN, PENNSYLVANIA. HE SERVED IN THE REVOLUTIONARY WAR. HIS NAME APPEARED ON THE 1776 ROLL OF CAPTAIN JOHN CLARKE'S COMPANY. AN HISTORICAL DESCRIPTION OF THE COMPANY FOLLOWS:

"COMPANY NO. 1 - CAPTAIN, JOHN CLARKE; FIRST LIEUTENANT, HENRY PONTIUS; SECOND LIEUTENANT, JAMES MOORE; ENSIGN, PATRICK WATSON.

"FOUR SERGEANTS, FOUR CORPORALS, ONE DRUMMER, ONE FIFER, AND FORTY-SIX PRIVATES, CERTIFIED BY ME THIS 26TH DAY OF SEPTEMBER, 1776.

JOHN CLARKE, CAPTAIN."

THE ROLL CONTAINED WENDELL GROVE'S NAME.

ELIZABETH AND WENDELL HAD 2 BOYS AND 3 GIRLS. SHE DIED IN PENNSYLVANIA, EXACT DATE UNKNOWN.

WENDELL MARRIED 2ND, DATE AND PLACE UNKNOWN, JANE COON OF JUNIATA COUNTY, PA., DAUGHTER OF ANDREW AND CATHERINE KOON/COON, DATE AND PLACE OF BIRTH UNKNOWN. THEY HAD 6 BOYS AND 2 GIRLS. BETWEEN THE BIRTH OF THEIR SECOND AND THIRD CHILD, THEY MOVED TO THEIR NEW HOME IN THE WILDERNESS, SETTLING IN AUSTINTOWN TOWNSHIP, MAHONING COUNTY, OHIO WHERE HE PURCHASED ABOUT TWO HUNDRED ACRES OF LAND AT $1.25 AN ACRE. ABOUT TWO YEARS PRIOR TO HIS MOVING TO OHIO WITH HIS FAMILY, HE WENT AND CLEARED A PIECE OF LAND AND MADE OTHER PREPARATIONS FOR MOVING. HE ARRIVED AT HIS NEW HOME ON 3 APRIL 1800. THERE WERE NO

NEIGHBORS NEARER THAN FIVE MILES AND WILD ANIMALS WERE NUMEROUS AND OFTEN TROUBLESOME. HE WAS A GREAT HUNTER AS WELL AS A HARD WORKING FARMER. HE DIED IN MAHONING COUNTY, OHIO ON 19 DECEMBER 1849, AT THE AGE OF 99 YEARS AND 6 MONTHS. HIS 2ND WIFE JANE SURVIVED HIM UNTIL 27 MARCH 1857. BOTH WERE MEMBERS OF THE LUTHERAN CHURCH.

WENDELL GROVE WILLED ALL OF HIS ESTATE TO HIS CHILDREN BY HIS FIRST WIFE ELIZABETH OR THEIR HEIRS, LEAVING NOTHING TO HIS SECOND WIFE JANE NOR TO HIS CHILDREN BY HER. HE STATED IN HIS WILL: "6TH, BY REASON OF THE UNNATURAL MANNER IN WHICH MY CHILDREN BY MY SECOND WIFE HAVE TREATED ME, I DECLINE TO LEAVE ANY PART OF MY ESTATE." THE WILL WAS CONTESTED, HOWEVER, AND CHILDREN BY HIS SECOND WIFE GOT AT LEAST PART OF THE ESTATE.

INDIVIDUAL DATA RIN:11068

Name:CATHERINE MAY Sex:F ID No:34A-2
Bth: Place:,,PENNSYLVANIA
Chr: Place:
Death: Place:
Burial: Place:

Father:GEORGE MAY-11060 Mother:KATHERINE DEWALT-11061

MARRIAGE(S)

22 Oct 1993 Page 1

MRIN	Spouse Name	Marriage Date
4058	MICHAEL GROVE-11155	

NOTES FOR CATHERINE MAY

22 Oct 1993 Page 1

REFERENCE: "DAVID MAY OF MIFFLIN COUNTY, PENNSYLVANIA AND HIS DESCENDANTS", NEWSLETTER NO. 8, SUPPLEMENT FOR 1988-1989 BY RALPH MAYNARD KEE AND MAYNARD LEROY MAY, PAGE 4.

2. CATHERINE MAY, BORN IN PA., DATE UNKNOWN; MARRIED MICHAEL GROVE, BORN PLACE UNKNOWN, ca. 1757. HE WAS A BROTHER OF WENDELL GROVE WHO MARRIED CATHERINE'S SISTER ELIZABETH. ACCORDING TO A DEPOSITION FILED BY HIS DAUGHTER, MICHAEL SERVED IN THE REVOLUTIONARY WAR FROM THE COMMENCEMENT TO THE CLOSE OF THE WAR AND THAT HE HAD FOUGHT IN THE BATTLES OF BRANDYWINE AND RED BANK FORD. MICHAEL AND BARBARA FARMED IN BUFFALO TOWNSHIP, UNION COUNTY, PA. NEAR MIFFLINBURG AND REARED ONE BOY AND TWO GIRLS. THE DATE OF HER DEATH IS UNKNOWN. HE DIED IN NIPPENOSE, PA. IN SEPTEMBER 1827, AND WAS BURIED IN THE DREISBACH CEMETERY, UNION COUNTY, PA.

A RATHER VIVID DESCRIPTION OF MICHAEL GROVE'S WAR EXPERIENCE IS CONTAINED IN THE ANNALS OF BUFFALO VALLEY, BY JOHN BLAIR LINN - 1877, WHICH RELATES A NARRATIVE BY VAN CAMPEN IN WHICH HE SAID:

"IN THE SUMMER OF 1781 (THIS WAS PROBABLY THE SUMMER OF 1780), A MAN WAS TAKEN PRISONER, IN BUFFALO VALLEY, AND MADE HIS ESCAPE. HE REPORTED THERE WERE ABOUT THREE HUNDRED INDIANS ON THE SINNEMAHONING. I WAS THEN A LIEUTENANT IN CAPTAIN ROBINSON'S COMPANY. COLONEL HUNTER SELECTED A COMPANY OF FIVE TO RECONNOITRE. CAPTAIN CAMPBELL, PETER AND MICHAEL GROVE, LIEUTENANT CRAMER, AND MYSELF. WE TOOK WITH US THREE DAYS' PROVISION, AND WENT UP THE WEST BRANCH, WITH MUCH CAUTION AND CARE. WE REACHED THE SINNEMAHONING, BUT FOUND NO TRACKS. A LITTLE BELOW IT WE DISCOVERED A SMOKE, AND THAT THERE WAS A LARGE PARTY OF THEM.

"AS SOON AS IT WAS DARK WE NOW PRIMED OUR RIFLES, SHARPENED OUR FLINTS, AND EXAMINED OUR TOMAHAWK HANDLES: AND, ALL BEING READY, WE WAITED WITH GREAT IMPATIENCE UNTIL THEY ALL LAY DOWN.

THE NIGHT WAS WARM, AND AS WE ADVANCED UPON THEM IN THE UTMOST SILENCE, RIFLE IN ONE HAND, TOMAHAWK IN THE OTHER, WE FOUND SOME OF THEM ROLLED IN THEIR BLANKETS, A ROD OR TWO FROM THE FIRE. HAVING GOT AMONG THEM, WE FIRST HANDLED OUR TOMAHAWKS. THEY AROSE LIKE A DARK CLOUD. WE NOW FIRED ON THEM AND RAISED THE WAR-YELL. THEY TOOK TO FLIGHT IN THE UTMOST CONFUSION. WE REMAINED MASTERS OF THE GROUND AND OF ALL THEIR PLUNDER. IT WAS A PARTY OF TWENTY-FIVE OR THIRTY, WHICH HAD BEEN DOWN AS LOW AS PENN'S CREEK, AND HAD KILLED AND SCALPED TWO OR THREE FAMILIES. WE FOUND SEVERAL SCALPS OF DIFFERENT AGES, AND A LARGE QUANTITY OF DOMESTIC CLOTH, WHICH WE TOOK TO NORTHUMBERLAND, AND DISTRIBUTED AMONG THE DISTRESSED WHO HAD ESCAPED THE TOMAHAWK."

DURING MICHAEL'S LAST ILLNESS HIS OWN ACCOUNT OF THE ATTACK UPON THE INDIANS WAS RELATED AS FOLLOWS:

"BEFORE THEY COMMENCED THE ATTACK, AN OLD INDIAN ANNOYED THEM VERY MUCH. HE WAS TROUBLED WITH A SEVERE COUGH, AND FREQUENTLY ROSE UP, AND LOOKED CAREFULLY AROUND, SEEMING TO ANTICIPATE DANGER. AT LENGTH THE OLD MAN FELL ASLEEP, AND THEY COMMENCED CREEPING UP, INTENDING TO USE THEIR TOMAHAWKS FIRST. ONE OF THEM, UNEXPECTEDLY, CRAWLED OVER AN INDIAN, WHO LAY SOME DISTANCE FROM THE REST, AND THE OLD MAN ROSE UP AT THIS MOMENT. MICHAEL, WITH A POWERFUL BLOW WITH HIS HATCHET, CLOVE THE OLD MAN'S SKULL, AND, STRIKING IT INTO THE BACK OF ANOTHER, COULD NOT WITHDRAW IT, WHEN THE INDIAN DREW HIM OVER THE BANK INTO THE CREEK, WHERE, HOWEVER, HE SUCCEEDED IN KILLING HIM. SOME OF THE INDIANS GOT ON THE OTHER SIDE OF THE CREEK, AND COMMENCED FIRING, AND THEY HAD TO RETIRE. THEY WADED DOWN THE CREEK, TAKING TO THE HILLS, AND, THENCE OVER TO THE BALD EAGLE RIDGE."

AN ACQUAINTANCE OF MICHAEL GROVE DESCRIBED MICHAEL AS HAVING AN EYE LIKE A HAWK, AND BEING ABLE TO TRAVEL AT NIGHT, EVEN IN HIS OLD AGE, NEARLY AS WELL AS IN DAY TIME.

AN EXTRACT FROM THE MINUTES OF THE EXECUTIVE COMMITTEE, PENNSYLVANIA STATE TREASURY, DATED FRIDAY 29 SEPTEMBER 1780, IN PHILADELPHIA STATES:

"AN ORDER WAS DRAWN ON THE TREASURER IN FAVOR OF ROBERT MARTIN, ESQ. FOR AMOUNT OF FIVE HUNDRED DOLLARS CONTINENTAL MONEY, IN STATE MONEY AT SIXTY FOR ONE, TO BE BY HIM PAID TO LIEUTENANT JACOB CREAMER, PETER GROVE, WILLIAM CAMPBELL AND MICHAEL GROVE, THE REWARD FOR TWO INDIAN SCALPS, AGREEABLY TO THE PROCLAMATION OF THIS BOARD."

INDIVIDUAL DATA RIN:11069

Name:BARBARA MAY Sex:F ID No:34A-3
Birth:18 Feb 1760 Place:LEWISBURG,UNION,PENNSYLVANIA
Chr: Place:
Death:31 Oct 1859 Place:,JUNIATA,PENNSYLVANIA
Burial: Place:PORT ROYAL,JUNIATA,PENNSYLVANIA

Father:GEORGE MAY-11060 Mother:KATHERINE DEWALT-11061

MARRIAGE(S)

22 Oct 1993 Page 1

MRIN	Spouse Name	Marriage Date
4062	LEONARD GRONINGER-11159	

NOTES FOR BARBARA MAY

22 Oct 1993 Page 1

REFERENCE: "DAVID MAY OF MIFFLIN COUNTY, PENNSYLVANIA AND HIS DESCENDANTS", NEWSLETTER NO. 8, SUPPLEMENT FOR 1988-1989 BY RALPH MAYNARD KEE AND MAYNARD LEROY MAY, PAGE 5.

3. BARBARA MAY, BORN IN NORTHUMBERLAND COUNTY (NOW UNION COUNTY), NEAR LEWISBURG, PA., 18 FEBRUARY 1760; MARRIED IN PA. IN 1788, LEONARD GRONINGER, SON OF LEONARD AND ELIZABETH (DOUGHMAN) GRONINGER, BORN IN PA. ca. 1759. HIS FATHER, LEONARD GRONINGER, SR., CAME TO AMERICA WITH LEONARD'S GRANDFATHER JOHAN DANIEL GRONINGER FROM HOLLAND ON THE SHIP MARLBOROUGH OUT OF ROTTERDAM IN SEPTEMBER 1741, AND SETTLED IN BERKS COUNTY, PA.

BARBARA AND LEONARD SPENT MOST OF THEIR LIFE FARMING. FOLLOWING THEIR MARRIAGE THEY LOCATED NEAR DERRSTOWN, NORTHUMBERLAND COUNTY, PA. (NOW UNION COUNTY). IN 1796, AFTER THE BIRTH OF THEIR FIRST CHILD, THEY MOVED TO A LITTLE HOUSE THEY BUILT ON THE BANK OF TUSCARORA CREEK NEAR BARBARA'S FATHER'S DOUBLE LOG HOUSE IN WHAT IS NOW JUNIATA COUNTY, PA. AFTER HER FATHER'S DEATH, THEY ARRANGED WITH HER BROTHER JOHN MAY TO TAKE THEIR SMALL HOUSE AND THEY WOULD OCCUPY HER FATHER'S DOUBLE LOG HOUSE. IN 1823, THEY REPLACED THE DOUBLE LOG HOUSE IN WHICH MOST OF THEIR CHILDREN HAD BEEN BORN BY THE ERECTION OF A LARGE STONE MANSION. AFTER LEONARD'S DEATH, THEIR SON JACOB GRONINGER BUILT A SMALL HOUSE NEAR THE LARGE STONE HOUSE FOR HIS MOTHER BARBARA TO LIVE IN. BOTH THESE HOMES WERE STILL IN USE BY GRONINGER DESCENDANTS AS LATE AS 1985.

BARBARA DIED IN JUNIATA COUNTY, PA. ON 31 OCTOBER 1859, AT THE AGE OF 99 YEARS, 8 MONTHS AND 13 DAYS. LEONARD DIED IN JUNIATA COUNTY, PA. ON 12 SEPTEMBER 1831, AT THE AGE OF 72 YEARS. BOTH WERE BURIED IN THE CHURCH HILL CEMETERY, PORT ROYAL, PA. THEY RAISED 10 CHILDREN - 6 GIRLS AND 4 BOYS.

LEONARD GRONINGER'S EXPERIENCE IN THE REVOLUTIONARY WAR IS DESCRIBED IN THE "FLICKINGER FAMILY HISTORY" BY ROBERT E.

FLICKINGER, 1925, A SIMILAR DESCRIPTION IS CONTAINED IN "JUNIATA AND SUSQUEHANNA VALLEYS IN PENNSYLVANIA" BY EVERTS, PECK AND RICHARDS - 1886. THE FLICKINGER ACCOUNT FOLLOWS:

"THE STORY OF THEIR PATRIOTIC ANCESTOR "LENHEART" GRONINGER CARRIES ONE BACK TO THE PERIOD OF THE REVOLUTION WITH A ROMANTIC INTEREST. HIS NAME LEONARD, WAS SPELLED LENHEART ON THE ROLL, AND THAT IS USED HERE FOR EASY IDENTIFICATION.

"ON JULY 28, 1779, THE INDIANS MADE A SUDDEN RAID ALONG THE SUSQUEHANNA, SURPRISED AND DEFEATED THE GARRISON UNDER CAPT. GREEN AT FORT FREELAND IN SOUTHEASTERN PART OF NORTHUMBERLAND COUNTY AND TOOK SEVEN OF THEM PRISONERS.

"ON APRIL 8, 178Ø "LENHEART" GRONINGER ENLISTED IN THE COMPANY OF CAPT. THOMAS ROBINSON, KNOWN AS THE NORTHUMBERLAND COUNTY RANGERS AND LATER RECEIVED FOR SEVEN MONTHS SERVICE 24 POUNDS, 18 SHILLINGS ($125.ØØ).

"DURING THIS PERIOD, LENHEART AND TWO OTHERS EXPERIENCED AN UNEXPECTED ONSET BY A BAND OF INDIANS IN CONCEALMENT.

"AFTER CAPT. ROBINSON HAD BUILT A BLOCKHOUSE AT DERRSTOWN AS A PLACE OF PROTECTION FOR THE SURROUNDING SETTLERS AT NIGHT, A BAND OF INDIANS WAS REPORTED AS SEEN IN A DISTANT PART OF THE SETTLEMENT. THEY WERE NOT FOUND AT THE HOUSE THEY WERE SEEN APPROACHING, AND THE NEXT MORNING THE WORD SPREAD, "A FALSE ALARM". IN RESPONSE TO A REQUEST BY CAPT. ROBINSON, TO PASS ALONG PENNS CREEK AND LOOK FOR A TRAIL, THREE MEN, LENHEART AND TWO OTHERS STARTED THROUGH A CORNFIELD. THE INDIANS CONCEALED ALONG THE PATH FIRED ON THEM KILLING HIMPLEMAN, WOUNDING LENHEART IN THE HAND AND TAKING HIM PRISONER, AND CAUSING THE THIRD ONE TO FLEE TO THE HOUSE. WHEN LENHEART WAS CAPTURED HE WAS TAKEN TO THE PLACE WHERE HIMPLEMAN WAS LYING, AND THERE SAW THEM REMOVE HIS SCALP FOR A REWARD. LENHEART, AS A PRISONER, WAS REGARDED AS MORE VALUABLE THAN HIS SCALP.

"THE INDIANS THEN STARTED A HASTY MARCH NORTHWARD ALONG THE WEST BRANCH OF THE SUSQUEHANNA. AT THE HOME OF A SETTLER, WHERE NONE BUT CHILDREN WERE FOUND, THEY BURNED THE BUILDINGS AND GATHERED PEACHES FROM THE TREES IN THE ORCHARD. AT NIGHT THEY TURNED FROM THE CREEK THEY FIRST FOLLOWED AND SLEPT WITHOUT A FIRE. THEIR CAMP WAS NOT REACHED UNTIL THE SIXTH DAY.

"AFTER LENHEART HAD RUN THE GAUNTLET ONCE, AND THEY WERE PREPARING FOR HIM TO RUN IT A SECOND TIME, A SQUAW BECKONED TO HIM TO COME TO HER WIGWAM. SHE ADOPTED HIM AS HER SON, TO TAKE THE PLACE OF ONE SHE HAD LOST IN WAR. THIS LED THE INDIANS TO TREAT HIM KINDLY, AND ALLOW HIM TO PARTICIPATE IN THEIR SPORTS. HE EXCELLED ALL BUT ONE IN RUNNING AND JUMPING. HE WAS ALLOWED TO HUNT WITH THEM, AND BECAME ATTACHED TO HIS INDIAN MOTHER AND PROTECTOR. HE OBSERVED THE INDIANS HAD NO "SWEAR" WORDS, AND DID NOT INDULGE IN SWEARING, A VERY DEGRADING AND WORSE THAN USELESS HABIT. THEY OCCASIONALLY REPROVED ANOTHER WHITE PRISONER FOR HIS CRUELTY.

"ON A DAY WHEN THE INDIANS WENT TO A DISTANT TIMBER, LEAVING LENHEART AND ANOTHER PRISONER TO WORK WITH THE SQUAWS IN THE CORNFIELD, LENHEART AND HIS COMRADE DECIDED TO MAKE A BREAK FOR LIBERTY. WHEN THE WOMEN LEFT THE FIELD TO GET THE DINNER, THEY RAN TO THE RIVER. EMBARKING ON A SMALL RAFT PREVIOUSLY MADE FROM DRIFT WOOD, THEY BEGAN A PERILOUS FLOAT DOWN THE RIVER TOWARDS HOME AND FREEDOM. THEIR EQUIPMENT CONSISTED OF A LITTLE FOOD, A KNIFE AND TOMAHAWK. THE RAFT WAS SO SMALL IT DIPPED WHEN THE

LOAD WAS TOO HEAVY ON EITHER END. ON THE EVENING OF THE THIRD DAY, IT BECAME FAST UNDER A TREE THAT HAD FALLEN CROSSWISE OF THE CURRENT, WHOSE ROOTS WERE STILL ANCHORED AT THE BANK. THE ABANDONMENT OF THE RAFT INCLUDED THE LOSS OF THEIR FOOD AND OTHER EQUIPMENT. THEY THEN TRAVELED AFOOT, UNTIL THEY FOUND AN INDIAN CANOE, WHICH THEY APPROPRIATED, AND RESUMED THEIR FLOAT DOWN THE RIVER.

"AT LEWISBURG THEY WERE TOO WEAK TO EFFECT A LANDING. AT SUNBURY THEY WERE BOTH LYING PROSTRATE FROM EXHAUSTION BUT THE CANOE WAS RECOGNIZED BY OBSERVERS, AS ONE WORTH HAVING. WHEN IT WAS CAUGHT LENHEART WAS FOUND UNABLE TO WALK, ON ACCOUNT OF A SPLINT THAT HAD PENETRATED HIS LIMB, WHILE RUNNING FRANTICALLY THROUGH THE TIMBER FROM THE CORNFIELD TO THE RIVER. THIS WOUND CAUSED A RUNNING SORE, AND A LIFELONG LIMP IN WALKING."

BURIAL: CHURCH HILL CEMETERY

INDIVIDUAL DATA RIN:11070

Name:GEORGE MAY Sex:M ID No:34A-4
Birth:30 Sep 1766 Place:,,PENNSYLVANIA
Chr: Place:
Death:19 Dec 1849 Place:,ROSS,OHIO
Burial: Place:,ROSS,OHIO

Father:GEORGE MAY-11060 Mother:KATHERINE DEWALT-11061

MARRIAGE(S)

22 Oct 1993 Page 1

MRIN	Spouse Name	Marriage Date
4055	BARBARA VANGUNDY-11152	

NOTES FOR GEORGE MAY

22 Oct 1993 Page 1

REFERENCE: "DAVID MAY OF MIFFLIN COUNTY, PENNSYLVANIA AND HIS DESCENDANTS", NEWSLETTER NO. 8, SUPPLEMENT FOR 1988-1989 BY RALPH MAYNARD KEE AND MAYNARD LEROY MAY, PAGE 7.

4. GEORGE MAY, BORN IN PENNSYLVANIA 30 SEPTEMBER 1766; MARRIED BARBARA VanGUNDY, DAUGHTER OF CHRISTIAN AND ANN VanGUNDY, BORN IN PA. 21 SEPTEMBER 1773. THEY LIVED IN MILFORD TOWNSHIP, NORTHUMBERLAND COUNTY, (NOW TURBETT TOWNSHIP, JUNIATA COUNTY), PA. THEY MOVED TO GREEN TOWNSHIP, ROSS COUNTY, OHIO IN 1801 WHERE, SOON AFTER THEIR ARRIVAL, THEY PURCHASED SOME 400 ACRES OF LAND. THEY REARED 10 CHILDREN - 6 BOYS AND 4 GIRLS. HE DIED IN ROSS COUNTY, OHIO ON 19 DECEMBER 1849, AND SHE DIED IN ROSS COUNTY, OHIO ON 23 SEPTEMBER 1841. BOTH ARE BURIED IN WHITE CHURCHES CEMETERY, ROSS COUNTY, OHIO. CHERYL ANN (BURLILE) KNOWLES, GENEALOGIST FROM CHILLICOTHE, OHIO, DESCENDS FROM THIS FAMILY.

BURIAL: WHITE CHURCHES CEMETERY

INDIVIDUAL DATA RIN:11071

Name:MICHAEL MAY Sex:M ID No:34A-5
Birth:Abt 1770 Place:,,PENNSYLVANIA
Chr: Place:
Death: Place:
Burial: Place:

Father:GEORGE MAY-11060 Mother:KATHERINE DEWALT-11061

NOTES FOR MICHAEL MAY

22 Oct 1993 Page 1

==========

REFERENCE: "DAVID MAY OF MIFFLIN COUNTY, PENNSYLVANIA AND HIS DESCENDANTS", NEWSLETTER NO. 8, SUPPLEMENT FOR 1988-1989 BY RALPH MAYNARD KEE AND MAYNARD LEROY MAY, PAGE 7.

5. MICHAEL MAY, BORN IN PENNSYLVANIA ca. 1770. ACCORDING TO ONE DOCUMENT IN THE GEORGE MAY ESTATE PAPERS DATED 14 JANUARY 1802, HE LIVED IN BEAVER TOWNSHIP OF ALLEGHENEY COUNTY PENN. SUCCEEDING GENERATIONS OF HIS DESCENDANTS REMAINED IN SOUTHWEST PENNSYLVANIA. THEIR BIRTHS AND MARRIAGES ON RECORD IN FAYETTE AND SOMERSET COUNTIES. THIS INFORMATION PROVIDED BY CHERYL ELIZABETH (MAY) LEAMON, FAMILY GENEALOGIST. CHERYL LIVES AT KNOXVILLE, TENNESSEE.

==========

INDIVIDUAL DATA RIN:11072

Name:JOHN MAY Sex:M ID No:34A-6
Birth: 7 Mar 1771 Place:,,PENNSYLVANIA
Chr: Place:
Death: 7 Mar 1859 Place:,ROSS,OHIO
Burial: Place:,ROSS,OHIO

Father:GEORGE MAY-11060 Mother:KATHERINE DEWALT-11061

MARRIAGE(S)

22 Oct 1993 Page 1

MRIN	Spouse Name	Marriage Date
4057	MARIA MARGARET STROUSE-11154	

NOTES FOR JOHN MAY

22 Oct 1993 Page 1

REFERENCE: "DAVID MAY OF MIFFLIN COUNTY, PENNSYLVANIA AND HIS DESCENDANTS", NEWSLETTER NO. 8, SUPPLEMENT FOR 1988-1989 BY RALPH MAYNARD KEE AND MAYNARD LEROY MAY, PAGE 7.

6. JOHN MAY, BORN IN PENNSYLVANIA ca. 1771; MARRIED MARIA MARGARET STROUSE, DAUGHTER OF PHILIP AND _____ (KEPNER) STROUSE, BORN IN PA. ca. 1772. HE SERVED IN THE WARS OF 1791 AND 1812.

THEY LIVED FOR A TIME NEAR DERRSTOWN, NORTHUMBERLAND COUNTY, PA. (NOW UNION COUNTY). THEY LATER MOVED TO ROSS COUNTY, OHIO WHERE HE WAS A FARMER BY OCCUPATION. HE IMPROVED TWO FARMS, ENGAGED EXTENSIVELY IN AGRICULTURAL PURSUITS AND BECAME WELL TO DO. HE WAS AN OLD-TIME WHIG AND TOOK AN ACTIVE PART IN POLITICS. HE WAS A GOOD CITIZEN AND A SINCERELY RELIGIOUS MAN. THEY REARED A FAMILY OF 2 GIRLS AND 5 BOYS. HE DIED IN ROSS COUNTY, OHIO ON 7 MARCH 1859, AND SHE DIED IN ROSS COUNTY, OHIO ON 22 SEPTEMBER 1852. BOTH WERE BURIED IN OLD ADELPHI CEMETERY, ROSS COUNTY, OHIO.

BURIAL: OLD ADELPHI CEMETERY

INDIVIDUAL DATA RIN:11073

Name:MARY MAY Sex:F ID No:34A-7
Birth: Place:,,PENNSYLVANIA
Chr: Place:
Death: Place:
Burial: Place:

Father:GEORGE MAY-11060 Mother:KATHERINE DEWALT-11061

MARRIAGE(S)

22 Oct 1993 Page 1

MRIN	Spouse Name	Marriage Date
4063	CLEMENT HORRELL-11160	

NOTES FOR MARY MAY

22 Oct 1993 Page 1

REFERENCE: "DAVID MAY OF MIFFLIN COUNTY, PENNSYLVANIA AND HIS DESCENDANTS", NEWSLETTER NO. 8, SUPPLEMENT FOR 1988-1989 BY RALPH MAYNARD KEE AND MAYNARD LEROY MAY, PAGE 8.

7. MARY MAY, BORN IN PENNSYLVANIA, DATE UNKNOWN; MARRIED CLEMENT HORRELL. THEY WERE LIVING IN MILFORD TOWNSHIP, MIFFLIN COUNTY, PA. IN 1802 WHERE HE WAS A LABOURER. THIS AREA LATER BECAME TURBETT TOWNSHIP, JUNIATA COUNTY, PA. NO FURTHER INFORMATION.

INDIVIDUAL DATA RIN:11074

Name:HENRY MAY Sex:M ID No:34A-8
Birth: Place:,,PENNSYLVANIA
Chr: Place:
Death: Place:
Burial: Place:

Father:GEORGE MAY-11060 Mother:KATHERINE DEWALT-11061

MARRIAGE(S)

22 Oct 1993 Page 1

MRIN	Spouse Name	Marriage Date
4064	ELIZABETH UNKNOWN-11161	

NOTES FOR HENRY MAY

22 Oct 1993 Page 1

REFERENCE: "DAVID MAY OF MIFFLIN COUNTY, PENNSYLVANIA AND HIS DESCENDANTS", NEWSLETTER NO. 8, SUPPLEMENT FOR 1988-1989 BY RALPH MAYNARD KEE AND MAYNARD LEROY MAY, PAGE 8.

8. HENRY MAY, BORN IN PENNSYLVANIA, DATE UNKNOWN; MARRIED ELIZABETH _____. IN APRIL 1799 THEY WERE LIVING IN MILFORD TOWNSHIP, MIFFLIN COUNTY WHERE HE WAS A YEOMAN. NO OTHER INFORMATION.

INDIVIDUAL DATA RIN:11075

Name:DAVID MAY Sex:M ID No:34A-9
Birth:Abt 1787 Place:LEWISBURG,UNION,PENNSYLVANIA
Chr: Place:
Death: Place:
Burial: Place:

Father:GEORGE MAY-11060 Mother:KATHERINE DEWALT-11061

NOTES FOR DAVID MAY

22 Oct 1993 Page 1

==========

REFERENCE: "DAVID MAY OF MIFFLIN COUNTY, PENNSYLVANIA AND HIS DESCENDANTS", NEWSLETTER NO. 8, SUPPLEMENT FOR 1988-1989 BY RALPH MAYNARD KEE AND MAYNARD LEROY MAY, PAGE 8.

9. DAVID MAY, BORN IN PENNSYLVANIA. A RECORD OF THE ORPHAN'S COURT IN MIFFLIN COUNTY, PA. DATED 9 SEPTEMBER 1801, SHOWED DAVID TO BE A MINOR ABOVE THE AGE OF 14 AND AN HEIR TO THE ESTATE OF GEORGE MAY. THIS WOULD PUT HIS BIRTH DATE SOMEWHERE BETWEEN 1780 AND LATE 1787. SINCE WE HAVE ESTIMATED, THROUGH CENSUS RECORDS, THAT OUR DAVID MAY WAS BORN ca. 1787 AND FOR THE REASON THAT CENSUS AND PENSION RECORDS SHOW THAT OUR DAVID ALSO LIVED IN MILFORD TOWNSHIP, MIFFLIN COUNTY, PA. BEFORE IT BECAME TURBETT TOWNSHIP, JUNIATA COUNTY, PA. WE FEEL THAT THIS DAVID, SON OF GEORGE MAY IS OUR ANCESTOR. IT IS LIKELY THAT HE WAS BORN NEAR DERRSTOWN, NORTHUMBERLAND COUNTY, PA. (NOW LEWISBURG, UNION COUNTY, PA.).

NOTE: BOOK TITLED "DAVID MAY OF MIFFLIN COUNTY, PENNSYLVANIA AND HIS DESCENDANTS" BY KEE AND MAY.

ADDRESS: MR. RALPH MAYNARD KEE
7205 CALAMO ST.
SPRINGFIELD, VA. 22150
(ABOUT 1988-1989)

ADDRESS: MR. MAYNARD LEROY MAY
ROUTE 1, BOX 110
PHILLIPS, NEB. 68865
(ABOUT 1988-1989)

==========

INDIVIDUAL DATA RIN:11076

Name:SARAH MAY Sex:F ID No:34A-L

Birth: Place:,,PENNSYLVANIA

Chr: Place:

Death: Place:

Burial: Place:

Father:GEORGE MAY-11060 Mother:KATHERINE DEWALT-11061

NOTES FOR SARAH MAY

22 Oct 1993 Page 1

==========

REFERENCE: "DAVID MAY OF MIFFLIN COUNTY, PENNSYLVANIA AND HIS DESCENDANTS", NEWSLETTER NO. 8, SUPPLEMENT FOR 1988-1989 BY RALPH MAYNARD KEE AND MAYNARD LEROY MAY, PAGE 8.

11. SARAH MAY, BORN IN PENNSYLVANIA, DATE UNKNOWN. THE ORPHAN'S COURT RECORDS OF MIFFLIN COUNTY, PA. SHOW THAT SARAH WAS UNDER 14 YEARS OF AGE ON 11 FEBRUARY 1800 WHEN HER STEP-FATHER, CONRAD MINICH OF SUNBURY BOROUGH, NORTHUMBERLAND COUNTY, PA. WAS APPOINTED HER GUARDIAN. NO FURTHER INFORMATION.

==========

INDIVIDUAL DATA RIN:11064

Name:MARY UNKNOWN Sex:F ID No:34B

-th: Place:

Chr: Place:

Death: Place:

Burial: Place:

Father: Mother:

MARRIAGE(S)

22 Oct 1993 Page 1

MRIN	Spouse Name	Marriage Date
4020	THEOBALD MILLER-11065	
4019	GEORGE MAY-11060	Abt 1795
4021	CONRAD MINICH-11066	

HUSBAND GEORGE MAY-11060 34

BORN: Abt 1730 PLACE: ,,PENNSYLVANIA
CHR.: PLACE:
DIED: 1798 PLACE: TURBETT TWP,JUNIATA,PENNSYLVANIA
BUR.: 1798 PLACE: TURBETT TWP,JUNIATA,PENNSYLVANIA
MARR: Abt 1795 PLACE: has other marriages
FATHER:
MOTHER:

WIFE MARY UNKNOWN-11064 34B

BORN: PLACE:
CHR.: PLACE:
DIED: PLACE:
BUR.: PLACE: has other marriages
FATHER:
MOTHER:

CHILDREN

1. NAME:
---- BORN: PLACE:
CHR.: PLACE:
DIED: PLACE:
BUR.: PLACE:
SPOUSE:
MARR: PLACE:

2. NAME:
---- BORN: PLACE:
CHR.: PLACE:
DIED: PLACE:
BUR.: PLACE:
SPOUSE:
MARR: PLACE:

3. NAME:
---- BORN: PLACE:
CHR.: PLACE:
DIED: PLACE:
BUR.: PLACE:
SPOUSE:
MARR: PLACE:

4. NAME:
---- BORN: PLACE:
CHR.: PLACE:
DIED: PLACE:
BUR.: PLACE:
SPOUSE:
MARR: PLACE:

DANIEL SYLVESTER LEE COMP
5426 TOMAHAWK TRAIL
FORT WAYNE,
INDIANA 46804
Phone:AC-219-432-9261

Table of Contents

3

4

5

6

7

8

9

10

11

12

13

14

15

DANIEL S. L. COMP
5426 TOMAHAWK TRAIL
FORT WAYNE, IN 46804
AC-219-432-9261

6 DEC 1993

FLORENCE LaRUE MAY
1700 SERENADE DR.
MIDWEST CITY, OKLAHOMA 73130

DEAR FLORENCE,

I CAN'T THANK YOU ENOUGH FOR YOUR KIND ASSISTANCE WITH YOUR CONTRIBUTIONS OF INFORMATION ON COL. GEORGE MAY AND HIS DESCENDANTS. PROVIDING ME WITH A COPY OF YOUR WORD PERFECT FILE ENCOMPASSING THE COMPLETE MAY BOOK WAS A MOST GRACIOUS GESTURE AND MUCH APPRECIATED.

I AM SENDING MY PEDIGREE CHART AS WELL AS INDIVIDUAL RECORDS AND FAMILY GROUP RECORDS FOR THOSE INDIVIDUALS THAT ARE THE DIRECT LINE FROM GEORGE MAY. IT IS APPARENT TO ME THAT CONSIDERABLE WORK YET REMAINS TO BE DONE ON THE SUSANNA MAY - EDWARD BERRYMAN LINK.

HOPEFULLY AS TIME GOES ON WE CAN FIND ADDITIONAL SUPPORTING DOCUMENTATION ON THIS LINE. I CONTINUE TO DO RESEARCH ON SAME.

IF YOU FIND ANYTHING OF INTEREST ON THE SUSANNA MAY/BERRYMAN/COMP LINE THAT MAY BE OF INTEREST, PLEASE LET ME KNOW. I APPRECIATE YOUR HELP.

MERRY CHRISTMAS & A HAPPY NEW YEAR!!!

VERY TRULY YOURS,

Daniel S. L. Comp

DANIEL S. L. COMP

Pedigree Chart for Line #1
and... R-11060
FGR-4017
R-1644
FGR-550
R-1645
R-1343
FGR-439
R-1344
FGR-440

Florence LaRue May
1700 Serenade Dr.
Midwest City, OK 73130
Ph: (405) 737-4517

Daniel Comp
5426 Tomahawk Trail
Fort Wayne, IN 46804

Dear Dan,

What a wonderful suprise, to have you call, and say that you are a descendant of Col. George May, thru his daughter Elizabeth. I had given up all hopes of ever finding information on Elizabeth. Now if we can just find something on Michael, Henry and Sarah, that whole family will be complete! Wouldn't that be Great?

I sure am glad that you talked to Jean Suloff. She was such a GREAT help to me, in finding records in Mifflin CO. on Geoge May, and his family. Couldn't have done it without her help!

I am enclosing the floppy, with the complete May Book. This is the first time that it has all been in one save. I did this book when I had my first computer, a Commodore 64, then jumped to a Commodore 128. I had to save the book in groups of pages about six pages to a save before running out of memory. Then when I got my PC I transferred the book over to Doss, using Big Blue Reader (for the Commodore). Had to go into the document and re-vamp the whole thing, as it just simply would not convert like I wanted it too. Took time to get it done and try to match the original book, which I hope that I have done, except for the INDEX. It does not match, exactly, as I used Elite condensed print for it on the Commodore and I coould not find a printer driver for the PC that has Elite Condensed, but anyway it is the best I could do.

I will go ahead and send you copies (under seperate cover) of the cover page (which was done with New Print Shop), also the pages with the pictures so that you will have them. I am sorry that I do not have access to the original pictures or negatives. I inserted the pictures between Page 86 and 87. There is one picture that goes in the May Supplement, and that goes between 8 and 9.

I don't know about you, but when I am trying to find information on these families, I get so fustrated because they did not keep better records! My husband said that at one time his Grandmother had the original May Bible (don't know how far back it went) but one son, who was a bit ecentric, got mad at his mother and threw the Bible in the stove! Egads!

SON

EGADS!

We had quite a time getting information for this book, and without the help of many dedicated family fenealogists, it would have never been put together. I must tell you here, that I am disappointed in the way the book turned out! In the first draft, I had

Col. George May's information, including the legal documents under the family info. I sent a copy of the book to a May descendant, who said it was all wrong, that the family info should be first, then the legal documents, so I did it like she suggested, and don't like the layout at all. Then I was told, "Its your book, do it the way you want it", so ny books that I did later on, was done my way.

ANY

I couldn't even think, the other evening when you called, when yoou asked about Col May's second wife's maiden name. She was the widow of Theobold Miller, if that is of help to you. This info came from "Annals of Buffalo Valley, PA" and i got the copy of the book from YE Olde Genealogy Shoppe, in Indianapolis. A wonderful research book, and has information on many of the families that I was working on, that later moved down into Ohio. I tried to put alot of info, from this book that pertained to the May family, under Miscelleanous records, but there were too many to all of them in. Another book, History of Fountain Co., IN, had info on George May Jr., son of George and Barbara May who moved down into Ross Co. Another record I would like to get ahold of, is the Probate for Christopher May, son of George and Barbara May. Christopher died in Fountain Co., IN, but he owned land in Ross Co., OH, and that is where the probate is at, but several years ago they had a bad storm, and in trying to salvage the records, they got all mixed up and there is nothing in Christopher's file jacket!!!

By the way, I am using Word Perfect 6.0. Just upgraded to it, still have 5.1 on my machine also, but I am an avid graphic user, as you can tell, have a color printer and I could not print out in full color in 5.1, however 6.0 does do it! However it is slow, slow, slow, compared with 5.1 especially in using color print. So I hop between 5.1 and 6.0.

The May book was done in ELite print, Epson FX-80 printer setup. The index is Pica Condensed, Epson FX-80. The Supplement was done in Elite print, Epson FX-80.

I am not proof reading this, want to get it out for the mail man, and I am expecting company any minute, so in a hurry!

Let me know when you get this disk and how it turns out for you!

Florence

GEORGE MAY

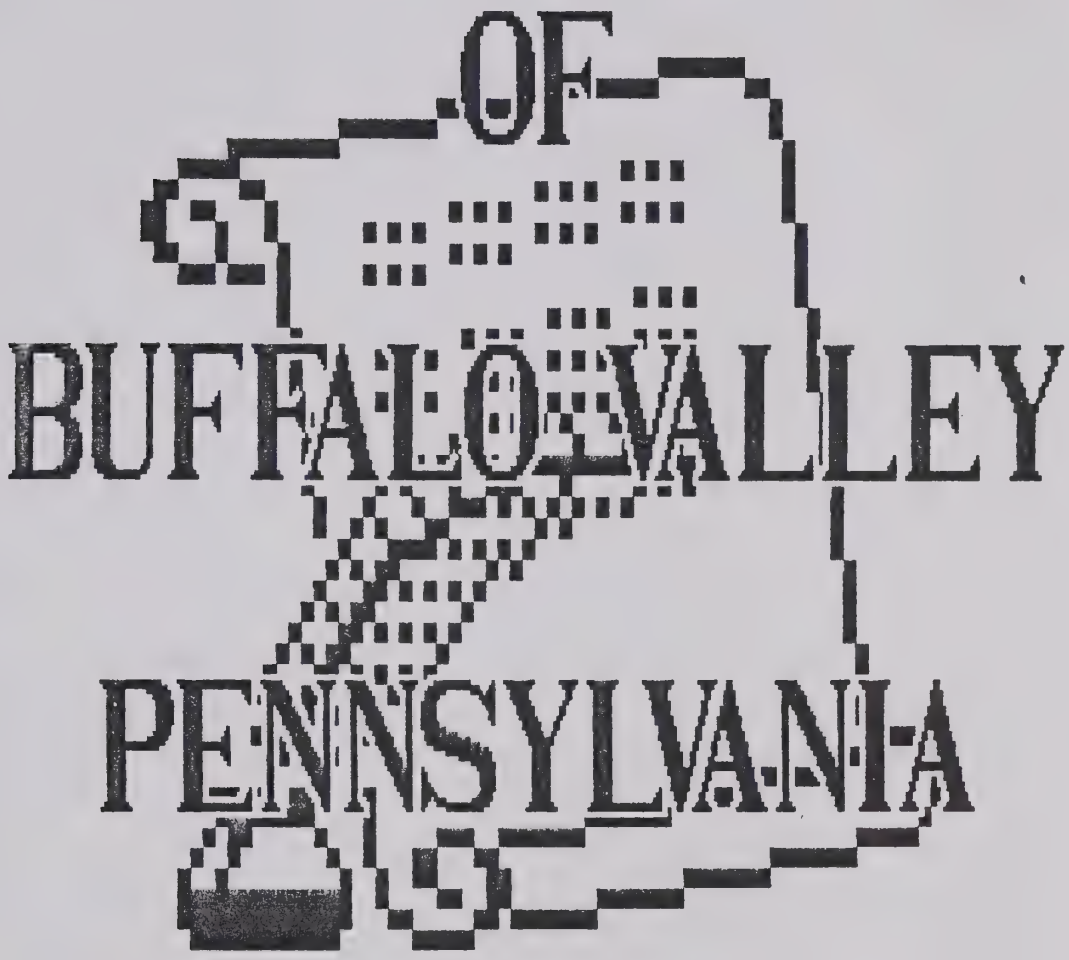

AND HIS DESCENDANTS

Table of Contents

Page

Introduction.....I

Foreword.....II,III

Chapter I, May Register.....1-86

Chapter II, Estate Records/Wills.....87-113

Chapter III, Deeds.....114-167

Chapter IV, Miscellaneous Records.....168-197

Chapter V, Obituaries.....198-218

Addendum.....219-225

Index.....226-250

List of Contributors.....

Compiled 1985 By
Florence LaRue May
1700 Serenade Dr
Midwest City, Oklahoma 73130

May Family

This family history is dedicated to the descendants of George May of Buffalo Valley, Pennsylvania and was put together in hopes that one day information on the missing families and their descendants might be found and added to this document.

We want to Thank each of you for all the wonderful help that you have given us that has made this family history a reality.

Mary Austin
Lura Been
Robert Barnhart
Velma Betzer
Robert Betzer
Helen Bradford
John DeWalt
Bud Driever
Alma Groninger
Ferne Hensley
Vernon Hanson
Ruth Holman Kleinjan
Cheryl Knowles
Etta Mach
Maynard May
Armeda Olson
Jean Suloff
Mary Margaret Taylor
Major James Waters
Barbara Westbrook
May Driever White
Caroline Whitten
Mary Ellen Wilson

Also all the Genealogy Societies that have furnished us with family information from their county history books.

THANK YOU

Florence & Vernon May

Foreword

Much research has gone into this family history and as careful as we have been with the names, dates, etc., there is bound to be some typing errors. If you find any wrong information please let us know about it and it will be corrected.

The information in this book, is documented through the various records Estate/Wills, Deeds, Miscellaneous Records, and Obituaries. Some of the family information has been sent to us, by May descendants, and their names and addresses are at the end of this history.

When we decided to try and trace our May Family the only information we had was on William Lynn May, our Great Grandfather. We knew he died near Eureka, Greenwood County, Kansas, so we made a trip to Eureka to see what we might be able to locate on William.

The first book of records, in the Court House at Eureka, listed a William Lewis May and that he had died in Piedmont, Kansas, a small town southwest of Eureka. We wrote all the vital information down for this William May and good thing we did.

We drove down to the little town, of Piedmont, really just a ghost town now, and searched in all of the cemeteries close by, hoping to find the tombstone of this William Lewis May without success.

A few days after we returned home, we went to Hitchcock and visited with Bud and Martha Driever and they gave us some old things to look through, one of which was a letter that Lizzie (May) Crail had written to Mattie (May) Driever which was written in March 1897 and included in the letter was a drawing of the tombstone of our Great Grandfather William "Lewis" May. The stone was of the best Marble, blue clouded, 6" thick, 12" wide, 3 and a half foot high, and has May written across the top and on the side W. L. May born March 8, 1836 died Nov. 25th 1896, aged 60yrs. 8mos. 17da. "Our Loved One Gone Before".

The next summer we again went to Eureka and met with Helen Bradford, whom we had met the previous year at the Greenwood County Historical Society, and she took us to cemeteries that we had missed, the year before, and she kept insisting we go back to the Piedmont Cemetery and search again. It was late in the afternoon and the sun shining just right to see what we were looking for! May written across the top of a stone. We had found William Lewis Mays tombstone, at last. It is very weathered, but with a copy of the drawing, we were able to make all the information out and trace the letters with a lumbermans pencil and were able to get some good pictures.

We have not been able to locate any land records, for William Lewis May, in Greenwood County, Kansas. The town of Piedmont is right on the Greenwood-Elk County line, and if William had any land in Elk County it would be hard to document, as the court house in Howard, Elk County has been destroyed by fire two or three different times.

We thought this was the end of our research on the May family as we had no idea who William's parents were. How wrong we were!

We had been corresponding with Mary Ellen Wilson of St. Louis, Missouri, on the Kildow-Clatfelter families, and she had been to Marshall, Clark Co., Illinois to the court house, and in going through the Estate Boxes she came upon a box for a John May. She knew that Lovina Kildow had married a William Lewis May, and she took down some information from this box. She sent this information to us and we sent for copies of the entire Estate, which proves beyond a doubt that John May was the father of our William Lewis May. Included in the Estate Box was a copy of a note from a Leonard Groninger of Ross County, Ohio to George May, Sr., of Ross County for $250.00 and dated in 1834. Why should this be in Our John Mays Estate Box?

We started corresponding with Caroline Whitten of Chillicothe, Ohio and with Cheryl Knowles of Conneaut, Ohio, both descendants of George May, Sr., and Barbara (VanGundy) May and with their help we proved that George and Barbara were the parents of our John May.

Still that note from Leonard Groninger to George May, both of Ross County, Ohio that was in our John May's estate box puzzled us.

We knew that George and Barbara (VanGundy) May had a son Christopher but we couldn't find any information on him at all. However one day while going through the 1850 Indiana Mortality Books, I ran across a Christopher May, born Ohio, age 45 years and his 15 year old daughter, Elizabeth May, born Ohio, both of whom had died that year in Carroll County, Indiana, of small-pox. I made a mad dash to our Historical Society to search the 1850 Census and sure enough there was Christopher's widow Barbara (Holman) May and children listed and a Adam VanGundy was living with them listed as a farm hand. By the 1860 Census we found that Barbara had married Adam VanGundy and they had three children.

We wrote to the Director of the Carroll County Indiana Historical Society who gave us the name of Lura Been in Delphi, Indiana. We contacted Lura, who is a descendant of the May, VanGundy and Groninger families, and she has given us so much family information that we were able to document Major George May as the father of George and John May of Ross County, Ohio. Lura has spent many years researching her family lines.

We contacted the Mifflin County Pennsylvania Historical Society and found that Jean Suloff the director of it is the wife of a Groninger-May descendant and she found many of the old records in Mifflin County that has really been a big help.

Major James Waters who is a member of the Northumberland County, Pennsylvania Historical Society contacted us about our research on the May family and he gave us the information from "The Flickinger Family" that contains much May, Groninger information.

The Leonard Groninger who gave the note to George May, Sr. of Ross Co., Ohio, was the son of Leonard Groninger and Barbara May, the daughter of Major George May!

This, Our Many Cousins, is how we were able to put this May Family History together!

May Family

Chapter I
Generation I

1. George May, b. 1730 PA, d. 1797 Mifflin Co., PA, buried Kilmer Cemetery, Port Royal, Juniata Co., PA, md Katherine DeWalt, b. 1742 PA, d. before 1797 PA, Father: Michael DeWalt, Mother: Maria Barbara Schmidt. In 1795 George May married Mary Miller, the widow of Theobold Miller of Penn's Township.

Children:

1.1. George May, b. 30 Sep 1766 PA, d. 19 Dec 1849 Ross Co., OH, age 83yr 2mo 19da, md Barbara VanGundy, b. 21 Sep 1773 PA, d. 23 Sep 1841 Ross Co., OH, age 68yr 2da, daughter of Christian VanGundy and Ann _____. George and Barbara are buried in White Churches Cemetery, Ross Co., OH.

1.2. John May, b. 7 Mar 1771 PA, d. 7 Mar 1859 Ross Co., OH, age 88yr, md Maria Margaret Strouse, b. ca 1772 PA, d. 22 Sep 1852 Ross Co., OH, age 80yr, daughter of Philip Strouse. John and Maria are buried in Old Adelphi Cemetery, Ross Co., OH.

1.3. Catharine May, b. PA, md Michael Grove, who d. Sep 1827 Nippenose, PA, age 70yr. Michael is buried in Dreisbach Cemetery, Union Co., PA.

1.4. Elizabeth May, b. PA, d. before 1800, md Wendle Grove, b. 19 Jun 1750 Bucks Co., PA, d. 19 Dec 1849 Mahoning Co., OH, age 99yr 6mo. He md 2nd ca 1798/99, Jane Coon, daughter of Andrew & Catharine Coon.

1.5. Barbara May, b. 18 Feb 1760 PA, d. 31 Oct 1859 Juniata Co., PA, age 99yr 8mo 13da, md Leonard Groninger, b. ca 1759 PA, d. 12 Sep 1831 Juniata Co., PA, age 72yr. Barbara and Leonard are buried in Church Hill Cemetery, Port Royal, Juniata Co., PA.

1.6. Mary May, b. PA, md Clement Horrell.

1.7. Henry May, b. PA, md Elizabeth _____.

1.8. David May, b. PA. A minor when his father died.

1.9. Michael May, b. PA.

1.10. Susannah May, b. PA, md Edward Berryman. A minor when her father died.

1.11. Sarah May, b. PA. Was living with her step-mother and step-father in Northumberland Co., PA in 1801.

Generation II

34A-4

1.1. George May, b. 30 Sep 1766 PA, d. 19 Dec 1849 Ross Co., OH, age 83yr 2mo 19da, md Barbara VanGundy, b. 21 Sep 1773 PA, d. 23 Sep 1841 Ross Co., OH, age 68yr 2da, daughter of Christian VanGundy & Ann _____. George and Barbara are buried in White Churches Cemetery, Ross Co., OH.

Children:

1.1.1. Samuel May, b. ca 3 Mar 1791 in PA, d. 10 Feb 1867 Ross Co., OH, age

75yr 11mo 7da, md 1 Sep 1824 Ross Co., OH, by Peter **Frederick**, J. P., Charity **Long**, b. Apr 1799 Canada, d. 27 Aug 1888 Ross Co., OH, age 89yr 4mo 12da, daughter of Jacob Long. **Samuel** and Charity are buried in White Churches Cemetery, Ross Co., OH.

1.1.2. John **May**, b. ca 18 Sep 1792 PA, d. 9 Dec 1862 Clark Co., IL, age 70yr 2mo 21da, md 10 Jun 1819 Ross Co., OH, by Peter **Frederick**, J. P., Mary **Woolsey**, b. ca 26 May 1797, d. 24 Mar 1857 Clark Co., IL, age 59yr 9mo 26da. John and Mary are buried in Marshall Cemetery, Clark Co., IL.

1.1.3. Mary (Polly) **May**, b. 1 Oct 1800 PA, d. 16 Oct 1868 Ross Co., OH, md 29 Nov 1825 Ross Co., OH, by John **Dresback**, J. P., William Henry **Barnhart**, b. 12 Aug 1802 Northumberland Co., PA, d. 6 Oct 1867 Ross Co., OH, age 65yr 1mo 2da, son of Mathias **Barnhart** and Margaret **Keller**. William and Mary are buried in Bethel Cemetery, Ross Co., OH.

1.1.4. Barbara **May**, b. ca 1803 OH, d. 13 May 1878 Sycamore Twp, Wyandot Co., OH, age 75yr, md 25 May 1824 Ross Co., OH, by Peter **Frederick**, J. P., Peter **Betzer**, b. ca 1803, son of John **Betzer** and Sarah **Holman**.

1.1.5. Christopher **May**, b. ca 1805 OH, d. Apr 1850 Carroll Co., IN, age 45yr, md 23 Sep 1828 Ross Co., OH, by Peter **Frederick**, J. P., Barbara **Holman**, b. ca 1811, d. 8 May 1877 Carroll Co., IN, age 66yr. Burial place for Christopher unknown. Barbara is buried in I.O.O.F. Cemetery, Rockfield, IN.

1.1.6. George **May Jr.**, b. ca 25 Apr 1803 Ross Co, OH, d. 16 Jan 1857, Shawnee Twp, Fountain Co., IN, age 53yr 8mo 21da. Buried in Rob Roy Cemetery near Attica, Fountain Co., IN, md 14 Oct 1827 Ross Co., OH, by Peter **Frederick**, J. P., Elizabeth (Betsy) **VanGundy**, b. ca 1806, daughter of Samuel **VanGundy** and Margaret **Overly**.

1.1.7. Francis **May**, b. ca 1807 Ross Co., OH, d. 1885 Decatur, Macon Co., IL, md 20 Jun 1831 Ross Co., OH, by Henry **King**, Barbara **Betzer**, b. 17 May 1807, d. 22 Aug 1866 Decatur, Macon Co., IL, daughter of John **Betzer** and Margaret **McHarvey**. Barbara is buried in Greenwood Cemetery, Decatur, IL.

1.1.8. Sarah **May**, b. ca 1815 Ross Co., OH, md 26 Jan 1837 Ross Co., OH, by Henry **King**, John **Delong**.

1.1.9. Elizabeth **May**, b. ca 1814 Ross Co. OH, md 21 Sep 1837 Ross Co., OH, by (cannot read signature), Samuel **Barnhart**, b. ca 1808.

1.1.10. Jacob **May**, d. before his father.

34A-6

1.2. John **May**, b. 7 Mar 1771 PA, d. 7 Mar 1859 Ross Co., OH, age 88yr, md Maria Margaret **Strouse**, b. ca 1772 PA, d. 22 Sep 1852 Ross Co., OH, age 80yr 6mo 9da, daughter of Philip **Strouse** and _____ Kepner. John and Maria are buried in Old Adelphi Cemetery Ross Co., OH.

Children:

1.2.1. John **May Jr.**, b. PA, d. 1832/1833 probably Cincinnati, OH.

1.2.2. Civilla **May**, b. PA, md 9 Sep 1819 Ross Co., OH, Samuel **Archbald**. She died before her father.

1.2.3. Strouse **May**, b. ca 1799 probably PA, d. 13 May 1875 Shanes Crossing, Mercer Co., OH, md 30 Dec 1822 Ross Co., OH, Mary (Polly) **Cox**.

1.2.4. George May, b. 15 Feb 1801 PA, d. 29 Oct 1881 Allen Co., OH, md 25 Aug 1826 Pickaway Co., OH, Catharine Gensel.

1.2.5. David May, b. ca 1805 Ross Co., OH, d. 14 Feb 1890 DeWitt Co., IL, age 83yr 9mo 13da, md 13 Apr 1837 Ross Co., OH, Sarah Hickle, daughter of Dewalt Hickle. She died 29 Sept 1874 DeWitt Co., IL. David and Sarah are buried in Woodlawn Cemetery, Clinton, IL. (David May has NOT been documented as the son of John & Maria May, however records indicate that he could have been their son).

1.2.6 Susanna May, md George Markel.

1.2.7. Jacob May.

1.2.8. Mary (Polly) May, md 20 May 1832 Ross Co., OH, Isaac Hefner.

1.2.9. Elizabeth May, md 25 Feb 1844 Ross Co., OH, Lewis Whip.

34A-2 1.3. Catharine May, b. PA, md 10 Dec 1776 Michael Grove, who d. Sep 1826 Union Co., PA. Michael is buried in Dreisbach Cemetery.

Children:

1.3.1. John Grove.

1.3.2. Catharine Grove md Samuel Lutz.

1.3.3. Elizabeth Grove md Jacob Smith.

34A-1 1.4. Elizabeth May, b. PA, d. before 1798 PA, md Wendle Grove, b. 19 Jun 1750 Bucks Co., PA, d. 19 Dec 1849 Mahoning Co., OH, age 99yr 6mo. Wendle md 2nd, in Feb 1798, Jane Coon, who d. 27 Mar 1857 Mahoning Co., OH, daughter of Andrew & Catherine Coon.

Children:

1.4.1. Catharine Grove, d. 15 Mar 1866 Mahoning Co., OH, md George J. Lynn, b. 26 Dec 1775 in Berks Co., PA, d. 14 Nov 1833 Mahoning Co., OH. Buried in cemetery near Canfield, Mahoning Co., OH.

1.4.2. David Grove, md Nancy Bevington.

1.4.3. Benjamin Grove.

1.4.4. Susan Grove, md Mr. Cummings.

1.4.5. Elizabeth Grove, md John Foust.

Children: By Jane Coon

1.4.6. Jacob Grove.

1.4.7. Andrew Grove.

1.4.8. Maria Grove, md George Shively.

1.4.9. Eve Grove.

1.4.10. John Grove, md 11 Jan 1838 Mahoning Co., OH, Mary McCullick.

1.4.11. Abraham Grove.

1.4.12. Joseph Grove.

1.4.13. Reuben Grove.

34A-3

1.5. Barbara May, b. 18 Feb 1760 PA, d. 31 Oct 1859 PA, age 99yr 8mo 13da, md Leonard Groninger, b. ca 1759, d. 12 Sep 1831 PA, age 72yr, son of Leonard Groninger and Elizabeth Doughman. Leonard and Barbara are buried in Church Hill Cemetery, Port Royal, PA.

34GRONINGER

Children:

1.5.1. Elizabeth Groninger, b. 1795 PA, md James Woodward.

X

1.5.2. Jacob Groninger, b. 1797 PA, d. 1891 PA, md 1st Nancy Jane Hench, md 2nd Sidney Wilson. Jacob Groninger had 17 children, eight by Nancy Hench and nine by Sidney Wilson.

1.5.3. Mary Groninger, b. 1799 PA, md Jacob Kepner.

1.5.4. Nancy Groninger, b. 1801 PA, md John Foltz.

1.5.5. Catherine Groninger, b. 1803 PA, md Martin Brandt.

1.5.6. Margaret Groninger, b. 1805 PA, md John Hench.

1.5.7. Susannah Groninger, b. 1807 PA, md John Wisehaup.

1.5.8. Leonard Groninger, b. 1810 PA, d. 13 Oct 1873 Wabash Co., IN, md Winifred Griggs. Lived in Ross Co., OH for several years and owned property in Kingston, OH, which he sold to George May Sr. in 1835. They were living in Pleasant Twp., Wabash Co., IN in the 1850-1860 -1870 Census.

1.5.9 George W. Groninger, b. 1813 PA, d. 1869 Carroll Co., N, md Margaret Martin.

1.5.10. Henry Groninger, b. 1815 PA.

34A-9

1.8. David May, b. ca 1787 Mifflin Co., PA, d. 17 Dec 1854 Adams Co., OH, md 17 Nov 1814, Mifflin Co., PA, by John Hinze, Jane Sanderson.

Children:

1.8.1. John David May, b. 26 Aug 1815 Mifflin Co., PA, d. 21 Aug 1881 Wayne Co., IA, md 26 Feb 1845 Union Co., PA, Elizabeth Swanger.

1.8.2. George May, b. May 1817 Mifflin Co., PA, md Amanda _____.

1.8.3. David C. May, b. ca 1822 Mifflin Co., PA, d. 1860, md Hadassah Young.

1.8.4. Henry J. May, b. 23 Oct 1823 Mifflin Co., PA, d. 8 Jun 1907 Grand Island, NB, md 1846 Adams Co., OH, Margaret Ann McClung.

1.8.5. Nancy May, b. ca 1825 Mifflin Co., PA.

1.8.6. William C. May, b. 31 Jan 1828 Mifflin Co., PA, d. 2 Oct 1912 Hamilton

Co., NB, md 28 Oct 1858 Adams Co., OH, Caroline Albertine Young.

1.8.7. Ann May, b. ca 1829 Mifflin Co., PA.

The above David May has not been documented as the son of George May of PA, however everything indicates that he was his son.

After much searching nothing more has been located on the other children of George May. Where they went too from Mifflin Co., PA is unknown, maybe some day information will be located on Mary May who married Clement Horrell; Henry May who married Elizabeth _____; Michael May; Susannah May who married Edward Berryman and Sarah May.

Generation III

1.1.1. Samuel May, b. ca 3 Mar 1791 PA, d. 10 Feb 1867 Ross Co., OH, age 75yr 11mo 7da, md 1 Sep 1824 Ross Co., OH, by Peter Frederick, J.P., Charity Long, b. Apr 1799 Canada, d. 27 Aug 1888 Ross Co., OH, age 89yr 4mo 12da, daughter of Jacob Long. Samuel and Charity are buried in White Churches Cemetery, Ross Co., OH.

Children:

1.1.1.1. Mary Ann May, b. 19 Jun 1825 Ross Co., OH, d. 16 Jul 1910 Ross Co., OH, age 85yr 27da. Buried in White Churches Cemetery, Ross Co., OH. Never md.

1.1.1.2. Jacob May, b. 1826 Ross Co., OH, d. Jul 1827 Ross Co., OH, age 10mo. Buried in White Churches Cemetery, Ross Co., OH.

1.1.1.3. William May, b. 10 Oct 1827 Ross Co., OH, d. 28 Mar 1901 Ross Co., OH, age 73yr 5mo 17da. Buried in White Churches Cemetery, Ross Co., OH. Never md.

1.1.1.4. Michael May, b. Sep 1830 Ross Co., OH, d. 24 Nov 1862 Ross Co., OH, age 32yr 10mo 15da. Buried in White Churches Cemetery, Ross Co., OH.

1.1.1.5. Sarah May, b. ca 1832 Ross Co., OH, md a Mr. Morgan.

1.1.1.6. Maria May, b. ca Jan 1833 Ross Co., OH, d. Sep 1833 Ross Co., OH age 9mo. Buried in White Churches Cemetery, Ross Co., OH.

1.1.1.7. Amanda May, b. ca 1834 Ross Co., OH, md 1 Jan 1856 Ross Co., OH, Joseph M. Crow. Moved to Pickaway Co., OH.

1.1.1.8. Simon May, b. ca 1836 Ross Co., OH, d. 28 Jan 1863 Ross Co., OH, age 27yr 1mo 5da, md Annie _____, b. ca 1842, d. 28 Apr 1865 Ross Co., OH, age 22yr 10mo 23da. Buried in White Churches Cemetery, Ross Co., OH.

1.1.1.9. Reuben May, b. 30 Nov 1838 Ross Co., OH, d. 6 Dec 1910 Ross Co., OH, md 21 Dec 1862 Ross Co., OH, Eliza J. Pontious, b. 20 Apr 1843, d. 19 Apr 1913. Buried in White Churches Cemetery, Ross Co., OH.

1.1.1.10. Caroline May, b. ca 1 Aug 1840 Ross Co., OH, d. 17 Aug 1840, Ross Co., OH, age 16da. Buried in White Churches Cemetery, Ross Co., OH.

1.1.1.11. Emeline May, b. ca 1842 Ross Co., OH, md 30 Dec 1862, Ross Co., OH,

Albert Raub. Moved to Pickaway Co., OH.

1.1.1.12. Martha E. May, b. ca 1843 Ross Co., OH, d. 1916, md 21 Jan 1862 Ross Co., OH, George F. **Hassenpflug**, b. 1835, d. 1917. Martha and George are buried in White Churches Cemetery, Ross Co., OH.

1.1.2. John **May**, b. ca 18 Sep 1792 PA, d. 9 Dec 1862 Clark Co., IL, age 70yr 2mo 21da, md 10 Jun 1819 Ross Co., OH, by Peter **Frederick** J. P., Mary **Woolsey**, b. ca 26 May 1797, d. 24 Mar 1857 Clark Co., IL, age 59yr 9mo 26da. John and Mary are buried in Marshall Cemetery, Marshall, Clark Co., IL.

Children:

1.1.2.1. Eliza Jane **May**, b. 16 Mar 1822 Ross Co., OH, d. 24 Jul 1875 Ross Co, OH, md 7 Jun 1846 Ross Co., OH, by Thomas **Woodrow**, Andrew **Senff**, b. 21 Jul 1819 Ross Co., OH, d. 13 Mar 1893 Ross Co., OH, son of Michael **Senff Sr.**, and Christiana **Trapp**. Eliza Jane and Andrew are buried in White Churches Cemetery, Ross Co., OH.

1.1.2.2. Mary **May**, b. ca 1824 Ross Co., OH, md 22 Jul 1845 Ross Co., OH, by Alexander **Morrow**, Jonathan **Heffner**.

1.1.2.3. Sarah Elizabeth **May**, b. 17 Apr 1828 Ross Co., OH, d. 9 Dec 1887 Decatur, Macon Co., IL, age 59yr 7mo 22da buried in Greenwood Cemetery, Decatur, IL, no marker on grave, md 11 Nov 1849 Ross Co., OH, by T. **Stearns**, Emanuel **Clatfelter**.

1.1.2.4. Ferba **May**, b. 9 Apr 1830 Ross Co., OH, d. 16 Oct 1890 Ellsworth McLean Co., IL, md. 12 Sept 1852 Ross Co, OH, by T. **Stearns**, Allen **Dunlap**, b. 1 Nov 1822 Ross Co., OH, d. 13 Nov 1900 Ellsworth, McLean Co., IL. Allen and Ferba are buried in Frankenberger Cemetery, McLean County, IL.

1.1.2.5. John **May Jr.**, b. ca 1832 Ross Co., OH, d. 22 Dec 1864 Pine Bluff, AR, md 26 Nov 1854 Clark Co., IL, by D. **Andrews**, Martha Jane **Archer**, b. ca 1837.

1.1.2.6. William Lewis **May**, b. 8 Mar 1836 Ross Co., OH, d. 25 Nov 1896 Piedmont, Greenwood Co., KS, md 29 May 1856 Clark Co., IL, by D. **Andrews**, Lovina **Kildow**, b. 20 Jun 1833 Guernsey Co., OH, d. 11 Sep 1900 Blaine Co., OK Terr.

1.1.2.7. Isabel Jane **May**, b. 2 Apr 1837 Ross Co., OH, d. 26 Mar 1913 Chanute, Neosho Co., KS, md 14 Jan 1855 Clark Co. IL, by D. **Andrews**, Henry **Clatfelter**, b. 23 Oct 1827 PA, d. 11 Dec 1901 Earlton, Neosho Co., KS.

1.1.2.8. Another daughter Name Unknown. Stayed in OH when the John May family moved to IL.

1.1.3. Mary (Polly) **May**, b. 1 Oct 1800 PA, d. 16 Oct 1868 Ross Co., OH, md 29 Nov 1825 Ross Co., OH, by John **Dresbach**, J. P., William **Barnhart**, b. 12 Aug 1802 Northumberland Co., PA, d. 6 Oct 1867, age 65yr 1mo 2da, son of Mathias **Barnhart** & Margaret **Keller**. Mary and William are buried in Bethel Cemetery, Ross Co, OH.

Children:

1.1.3.1. Nathaniel **Barnhart**, b. 4 Dec 1827 Ross Co., OH, d. 30 Jun 1906 Ross Co., OH, md 29 Dec 1857 Ross Co., OH, Elizabeth **Wheeler** b. 20 Dec 1838, d. 20 Nov 1901 Ross Co., OH.

1.1.3.2. Leah **Barnhart**, b. ca 1830 Ross Co., OH, md 13 Mar 1851, Frederick **Ritchart**.

1.1.3.3. Nemehiah **Barnhart**, b. ca 1831 Ross Co., OH, d. 7 May 1888 Ross Co., OH, md 5 Nov 1854 Ross Co., OH, Malinda **White**, b. 1835, d. 1921 Ross Co., OH.

1.1.3.4. Peter **Barnhart**, b. ca 1834 Ross Co., OH, md 13 Sep 1857 Ross Co., OH, Susan **Saint**, b. ca 1839.

1.1.3.5. Mathias **Barnhart**, b. ca 1837 Ross Co., OH, d. 27 Aug 1881 Darke Co., OH, md Anna Mariah **Rudel**, b. 1846.

1.1.3.6. John **Barnhart**, b. ca 1839 Ross Co., OH, d. 1883.

1.1.3.7. Rachel **Barnhart**, b. 20 Nov 1840 Ross Co., OH, d. 11 Jun 1870 Kingston, OH, md 13 Mar 1851 Ross Co., OH, Thomas C. **Rodgers**.

1.1.3.8. James **Barnhart**, b. ca 1844 Ross Co., OH.

1.1.4. Barbara **May**, b. ca 1803, d. 13 May 1878, age 75yr, Sycamore Twp, Wyandot Co., OH, md 25 May 1824 Ross Co., OH, by Peter **Frederick**, J. P., Peter **Betzer**, b. ca 1803, son of John **Betzer** and Sarah **Holman**.

Children:

1.1.4.1. Elizabeth Jane **Betzer**, b. 23 May 1825 Ross Co., OH, d. 18 Oct 1912 Nevada, Wyandot Co., OH, age 87yr 4mo 25da, md 29 Jun 1849 Wyandot Co., OH, William K. **Gillam**, d. 4 Nov 1903.

1.1.4.2. John **Betzer**, b. ca 1827 Ross Co., OH, d. before 1878, md Jane _____.

1.1.4.3. Sarah A. **Betzer**, b. ca 1835, md Jeremiah Eyestone.

1.1.4.4. Barbara **Betzer**, b. ca 1840 Wyandot Co., OH, md Tillman **Zellner**, b. ca 1841.

1.1.4.5. Samuel **Betzer**, b. ca 1845 Wyandot Co., OH, living in Rock Island, IL when his mother died.

1.1.5. Christopher **May**, b. ca 1805, d. Apr 1850 Carroll Co., IN, age 45yr, place of burial unknown, md 23 Sep 1828 Ross Co., OH, by Peter Frederick, J. P., Barbara **Holman**, b. ca 1811, d. 8 May 1877 Carroll Co., IN, buried in Rockfield I.O.O.F. Cemetery, Rockfield, Carroll Co., IN. Barbara md 2nd, 10 Nov 1850 by Lothey K. **Timmens**, J. P., Adam **VanGundy**, b. 18 Jul 1823, d. 11 May 1897 Carroll Co., IN, buried in Rockfield I.O.O.F. Cemetery, Rockfield, IN.

Children:

1.1.5.1. Philip **May**, b. ca 1831 Ross Co., OH, d. 7 Feb 1867 Carroll Co., IN, age 36yr 2mo, md 3 Sep 1854 Carroll Co., IN, by Joshua G. Green, Sarah Jane **Sidenbender**.

1.1.5.2. David C. **May**, b. 24 Sep 1832 Ross Co., OH, d. 21 Mar 1911 Rockfield, IN, md 13 Jun 1867 Carroll Co., IN, Mary **Sink**, b. 6 May 1841 Carroll Co., IN, d. 10 Jan 1913 Rockfield, IN.

1.1.5.3. Elizabeth A. **May**, b. ca 1835 Ross Co., OH, d. Apr 1850 Carroll Co., IN, age 15yr, of small-pox.

1.1.5.4. William Lewis May, b. Mar 1840 Ross Co., OH, d. 1925, md 5 Oct 1862 Carroll Co., IN, by John Surran, Elizabeth Bowdell.

1.1.5.5. Mary Ellen May, b. ca 1842 Ross Co. OH, d. Nov 1922 Attica, Fountain Co., IN, md 31 Dec 1862 Carroll Co., IN, Lewis Reigle.

Children by Adam VanGundy:

1.1.5.6. Willard VanGundy, b. 19 Jun 1851 Carroll Co., IN, d. 28 Oct 1930 Indianapolis, IN, md 5 Sep 1872 Carroll Co., IN, Anna M. (Groninger) Newell, daughter of George Groninger and Margaret Martin & grandaughter of Leonard Groninger and Barbara May. (See #1.5.9.4., pg 13)

1.1.5.7. Nelson VanGundy, b. 17 Jan 1853 Carroll Co., IN, d. 23 Sep 1894 Carroll Co., IN, md 24 Apr 1873 Carroll Co., IN, Martha Ellen Groninger, daughter of George Groninger and Margaret Martin & granddaughter of Leonard Groninger and Barbara May. (See #1.5.9.6., pg 13)

1.1.5.8. Julia Ann VanGundy, b. ca 1856 Carroll Co., IN, md Henry M. Newell, son of John & Phoebe Newell.

1.1.6. George May, Jr., b. 25 Apr 1803, d. 16 Jan 1857 Shawnee Twp., Fountain Co., IN, age 53yr 8mo 21da, buried in Rob Roy Cemetery, Fountain Co., IN, md 14 Oct 1827 Ross Co., OH, by Peter Frederick, J. P., Elizabeth (Betsy) VanGundy, b. ca 1806, daughter of Samuel VanGundy and Margaret Overly.

Children:

1.1.6.1. David May, b. 23 Jul 1828 Ross Co., OH, d. 9 Apr 1910 Chanute, Neosho Co., KS, age 83yr, md 12 Oct 1854, Louisa Clatfelter, b. 29 Sep 1837 OH, d. 12 Aug 1907 Chanute, Neosho Co., KS, daughter of Frederick Clatfelter and Susanna Kildow.

1.1.6.2. Barbara Ellen May, b. ca 1834, d. before 1857 Fountain Co., IN, md 23 Mar 1855 Fountain Co., IN, Martin Clatfelter, b. 26 Oct 1831 York Co., PA, d. 23 Dec 1912 Chanute, Neosho Co., KS.

1.1.6.3. Mary A. May, b. 29 Mar 1840, was living with her mother in Logan Twp., Fountain Co., IN, in the 1860 census.

1.1.6.4. John May, b. & d. 12 Jan 1846 Fountain Co., IN, buried beside his father in Rob Roy Cemetery, Fountain Co., IN.

1.1.6.5. Sarah May, b. 22 Sep 1847 Fountain Co., IN, was living with her mother in Logan Twp., Fountain Co., IN, in the 1860 census.

1.1.7. Francis May, b. ca 1807 OH, d. ca 1885, md 1st 20 Jan 1831 Ross Co., OH, by Henry King, Barbara Betzer, b. 17 May 1807, d. 22 Aug 1866 Decatur, Macon Co., IL, buried in Greenwood Cemetery, Decatur, Macon Co., IL. Francis md 2nd Sarah A. Swift, widow of Stephen A. Swift who d. 9 Nov 1864.

Children:

1.1.7.1. William Harvey May, b. ca 1832 Ross Co., OH, md 18 Feb 1856 Ross Co., OH, by John H. Buser, Leah Holman, b. ca 1835, d. before Jan 1866 Macon Co., IL, daughter of John Holman and Christina Eyestone.

1.1.7.2. Susannah May, b. ca 1835 Ross Co., OH, md 6 Sep 1855 Ross Co., OH, by

John H. Buser, Nelson Smith.

1.1.7.3. Margaret May, b. 15 May 1837 Ross Co., OH, d. 18 Oct 1921 Decatur, Macon Co., IL, md 28 Nov 1871 Macon Co., IL, Francis M. Goode, b. ca 1827, d. 1887 Decatur, Macon Co., IL.

1.1.7.4. Emily May, b. 24 Feb 1840 Ross Co., OH, d. 22 Dec 1922 Decatur, Macon Co., IL, md 8 Sep 1864 Decatur, Macon Co., IL, by David Marquis, Lewis M. Read, b. ca 1834 OH, d. 27 Apr 1872 Macon Co., IL, son of Brinkly and Sarah Read.

1.1.7.5. David L. May, b. ca 1847 Ross Co., OH. Married 3 Feb 1871 Decatur,IL, Lizzie Rainer.

1.1.10. Jacob May, d. before his father. There is a Jacob May, d. 6 Oct 1823, age 27yr 8da buried in White Churches Cemetery, Ross Co., OH, beside George and Barbara (VanGundy) May. It is not known if this is their son. Jacob had at least one daughter, who is named in the settling of the estate of George May.

Children:

1.1.10.1. Ferby May, b. 22 Mar 1824 Ross Co., OH, d. 11 Jan 1897 Mansfield, Caddo Parrish, LA, md 16 Mar 1843 Ross Co., OH, Martin Holman.

1.2.3. Strouse May, b. ca 1799 PA, d. 13 May 1875 Shanes Crossing, Mercer Co., OH, ~~md~~ Ross Co., OH, 30 Dec 1822 by James Bl , Polly Cox.

Children:

1.2.3.1. John C. May, b. ca 1825 Ross Co., OH, md 13 Aug 1849 Ross Co., OH, by Samuel Bateman, Priscilla M. Jones, b. ca 1830.

1.2.3.2. Susannah May, md 15 Sep 1843 Ross Co., OH, by Elias Hinton, Joseph W. Secair.

1.2.3.3. Isabella May, b. ca 1828 Ross Co., OH, living with her parents in the 1870 census.

1.2.3.4. Amanda May, b. ca 1830 Ross Co., OH, md 15 Aug 1850 in Ross Co., OH, by F.A. Timmons, Moses Jones.

1.2.3.5. Civila E. May, b. 1833 Hallsville, Ross Co., OH, d. 1911 Colerain Twp., Ross Co., OH, md 5 Apr 1851 Ross Co., OH, by John Steele, Robert Larrick, b. 1827, d. 1898 Colerain Twp., Ross Co., OH.

1.2.3.6. Elias May, b. ca 1832 Ross Co., OH, md 21 Oct 1852 Ross Co., OH, Susannah Leasure. Living in Mercer Co., OH 1860-1870-1880 census.

1.2.3.7. Harvey May, b. ca 1846 Ross Co., OH. Living Mercer Co., OH in the 1860-1870-1880 census.

1.2.4. George May, b. 15 Feb 1801 PA, d. 29 Oct 1881 Allen Co., OH, md 25 Aug 1826 Pickaway Co., OH, Catharine Gensel, b. 1 Sep 1806 PA, d. 14 Feb 1896 Allen Co., OH, daughter of John Gensel. George and Catharine are buried in Bethlehem Cemetery, Allen Co., OH.

Children:

1.2.4.1. John May, b. 1828/29 Ross Co., OH, d. Jun 1903, md Mary Greer.

1.2.4.2. Albert May, b. 19 May 1830 Ross Co., OH, d. 19 Oct 1898 Allen Co., OH, md 26 Feb 1852, Eveline Cloore.

1.2.4.3. Nathaniel May, b. 8 Mar 1832 Ross Co., OH, d. 15 Oct 1915 Allen Co., OH, md Louise Rumbaugh.

1.2.4.4. George Washington May, b. 7 Sep 1836 Allen Co., OH, d. 13 Apr 1925 Brethern, MI, md 1st 30 Mar 1856 Elmira Cunningham, md 2nd Ellen Crates, md 3rd Lena Tritten.

1.2.4.5. Andrew May, b. 28 Feb 1839 Allen Co.,OH, d. 14 Feb 1919 WA, md 24 Feb 1861 Allen Co., OH, Virginia Rumbaugh.

1.2.4.6. Mary May, b. 18 Mar 1841 Allen Co., OH, d. 19 Mar 1901, md 6 Aug 1857, Ben Keller.

1.2.4.7. David May, b. 20 Apr 1843 Allen Co., OH, d. 11 Jul 1917 Lafayette, Allen Co., OH, md 2 Dec 1866, Louisa Thayer.

1.2.4.8. Susannah May, b. 14 Aug 1845 Allen Co., OH, d. 13 Feb 1923 Allen Co., OH, md Lewis Weyer.

1.2.4.9. Francis Marion May, b. 5 Apr 1848 Allen Co., OH, d. 7 Feb 1906, md 3 Jun 1866, Melinda Weyer.

1.2.4.10. Jacob May, b. 10 Dec 1850 Allen Co., OH, d. 14 Dec 1922 Manistee, Co. MI, md 27 Aug 1871, Allen Co., OH, Hulda King.

1.2.5. David May, b. ca 1805 OH, d. 14 Feb 1890 DeWitt Co., IL, age 83yr 9mo 13da, md 13 Apr 1837 Ross Co., OH, by Elias Hinton, Sarah Hickle, b. 1813, d. 29 Sep 1874 DeWitt Co., IL, daughter of Dewalt Hickle. David and Sarah are buried in Woodlawn Cemetery, Clinton, DeWitt Co., IL.

Children:

1.2.5.1. Francis May, b. 19 Jul 1835 Ross Co., OH, d. 18 Feb 1908 DeWitt Co., IL, md 22 Feb 1867 DeWitt Co., IL, Elizabeth Baldwin.

1.2.5.2. Miranda May, b. 13 Feb 1838 Ross Co., OH, md Isiah Davenport.

1.2.5.3. Margaret May, b. 22 Feb 1839 Ross Co., OH, md James Morrison.

1.2.5.4. Jacob May, b. 5 Mar 1840 Ross Co., OH, d. 21 Sep 1913 DeWitt Co., IL, md 22 Nov 1866, Sarah Lovina Winslow.

1.2.5.5. Susannah May, b. 1842 Ross Co., OH, md 1st, Enoch Betzer, md 2nd, in NE, Mr. Staplehurst.

1.2.5.6. Henry May, b. 31 Jan 1844 Ross Co., OH, d. 16 Jul 1916 DeWitt Co., IL, md Maria Leever, b. 20 Dec 1850.

1.2.5.7. Cyrus May, b. 21 Sep 1846 Ross Co., OH, d. 14 Aug 1916 DeWitt Co., IL, md 1875, Sophia Nebbel, b. Oct 1856 d. 1922.

1.2.5.8. Elsina May, b. 7 May 1849 Ross Co. OH, d. 15 Feb 1916, md Samuel Newell, b. Sep 1849 OH.

This information on David May has not been documented however I am putting it here

in hopes that we can, one day, prove that David May of DeWitt Co., IL, was the son of John and Maria (Strouse) May.
In the 1840 and 1850 census of Ross Co., OH, there was only one David May listed and there was another daughter Mary, listed on the 1850 census, that is not on the above list.

1.2.9. Elizabeth May, b. ca 1815 OH, md 25 Feb 1844 Ross Co., OH, Lewis Whip, b. ca 1823 MD.

Children:

1.2.9.1. Martin L. Whip, b. ca 1845 Ross Co., OH.

1.2.9.2. Sarah C. Whip, b. ca 1847 Ross Co., OH.

1.2.9.3. Harvey Whip, b. ca 1848 Ross Co., OH.

1.4.1. Catharine Grove, b. PA, d. 15 Mar 1866 Mahoning Co., OH, md George J. Lynn, b. 26 Dec 1775 Berks Co., Pa, d. 14 Nov 1833 Mahoning Co., OH. George and Catharine are buried in Canfield, Mahoning Co., OH.

Children:

1.4.1.1. David Lynn, b. 25 Apr 1808 Mahoning Co., OH, md 17 Feb 1834 Mary Ann Harding.

1.4.1.2. John Lynn, b. Mahoning Co., OH.

1.4.1.3. George Lynn, b. 21 Mar 1813 Canefield, Mahoning Co., OH, md Rachel Moherman.

1.4.1.4. William Lynn, b. Mahoning Co., OH.

1.4.1.5. Levi Lynn, b. Mahoning Co., OH.

1.4.1.6. Mary Lynn, b. Mahoning Co., OH.

1.4.1.7. Elizabeth Lynn, b. Mahoning Co., OH.

1.5.2. Jacob Groninger, b. 1797 PA, d. 1891 PA, md 1st Nancy Hench, 8 children, md 2nd 1832 Sidney Wilson, 9 children.

Children:

1.5.2.1. Mary Ann Groninger, b. 18 Dec 1819, md 1850, Abraham Carbaugh. Lived in VA. Four children.

1.5.2.2. Elizabeth Groninger, b. 9 Dec 1820, d. 1901 age 81yr, md 1847 Jesse Reynolds, b. 1822, d. 1910 Port Royal, PA. Seven children.

1.5.2.3. Barbara Groninger, b. 19 Feb 1822, d. Feb 20, 1886, md Stewart Turbett, b. 1815, d. 1878 Port Royal, PA. Five children.

1.5.2.4. John Groninger, b. 17 May 1823, d. Nov 4, 1919, md 1st Amanda Huntzinger, 1st, md 2nd Elizabeth Kuntzman. Lived in IN. Five children.

1.5.2.5. Leonard Groninger, b. 9 Oct 1825, d. 24 Jan 1902, md Margaret Reynolds, b. 1826, d. 1897. Lived in Juniata Co., PA. Seven children.

1.5.2.6. Jacob Groninger, b. 1 Jun 1827, d. 1907, md Margaret Jacobs, b. 1828.

1.5.2.7. Orin L. Groninger, b. 29 May 1828, d. 1903 md Malinda Jacobs, b. 1833, d. 1897. Six children.

1.5.2.8. Henry M. Groninger, b. 23 Nov 1829, d. 21 Aug 1913, md 1856 Mary C. Jacobs, b. 5 Nov 1837, d. 19 Jul 1897. Nine children.

1.5.2.9. Hannah J. Groninger, b. 22 Apr 1833, d. 1911, md David K. Sulouff, b. 1827, d. 1918 Juniata Co. PA. Four children.

1.5.2.10. Richard W. Groninger, b. 9 Nov 1834, md Elizabeth Michael-Notestine. Ten children.

1.5.2.11. George W. Groninger, b. 26 Aug 1836, d. 22 Aug 1924, md 1860 Amanda Rhine, b. 1841, d. 1916. Lived in Juniata Co., PA. Eight children.

1.5.2.12. Samuel A. Groninger, b. 28 Sep 1839, md Elizabeth Galbreath. Lived in KS. Two children.

1.5.2.13. William H. Groninger, b. 2 Apr 1842, md 27 Oct 1864, Catherine E. Ritzman, b. 1843, d. 1904. Six children.

1.5.2.14. Benjamin C. Groninger, b. 5 Apr 1845, d. 1917, md Matilda Kepner, b. 1851, d. 1945. Seven children.

1.5.2.15. Euphemia Groninger, b. 27 Jan 1848, d. 1913, md John G. Hertzler, b. 1848, d. 1924. Four children.

1.5.2.16. James N. Groninger, b. 14 Apr 1852, d. 1931, md Mary A. Hertzler, b. 1854, d. 1938. Eight children.

1.5.2.17. Matilda Groninger, b. 30 Apr 1854, d. 1947, md Jonas K. Hertzler, b. 1851, d. 1933. Six children.

1.5.3. Mary Groninger, b. 1799 PA, md Jacob Kepner.

Children:

1.5.3.1. Jacob Kepner, b. ca 1828 PA.

1.5.3.2. Henry A. Kepner, b. ca 1832 PA.

1.5.3.3. Francis F. Kepner, b. ca 1836 PA.

1.5.3.4. Samuel A. Kepner, b. ca 1840 IN.

1.5.3.5. Hannah M. Kepner, b. ca 1842 IN.

1.5.3.6. Alex Kepner, b. ca 1850 OH.

1.5.8. Leonard J. Groninger, b. ca 1810 PA, d. 13 Oct 1873 Wabash Co., IN, md Winifred Griggs, b. ca 1810 OH, d. after 1880 and before 1902 as estate was settled Nov 1902 and says that she died several years ago.

Children:

1.5.8.1. Henry L. **Groninger**, b. ca 1835 OH, md Rebecca _____.

1.5.8.2. Mary E. **Groninger**, b. ca 1836 OH.

1.5.8.3. Christina B. **Groninger**, b. ca 1843 IN.

1.5.8.4. Annetta A. **Groninger**, b. ca 1848 IN.

1.5.9. George W. **Groninger**, b. ca 1813 PA, d. 1869 Carroll Co., IN, md Margaret Martin, b. ca 1823 PA.

Children:

1.5.9.1. Elmira **Groninger**, b. ca 1841 PA. Never md.

1.5.9.2. Austin **Groninger**, b. ca 1843 PA, d. 1921, md Minerva Grigg.

1.5.9.3. Irvin **Groninger**, b. ca 1845 Carroll Co., IN, d. 1932, md 1st Catherine **Montgomery**, md 2nd Emma **Gregg**. Catherine must have died in childbirth, as in the 1880 census of Carroll Co., IN, Irvin is married to Emma, nine years younger than he, and a ten yr old son, George S. **Groninger**, is listed. His mother Margaret **Groninger** is living right next door.

1.5.9.4. Anna **Groninger**, b. ca 1846 Carroll Co., IN, d. 26 Oct 1878, md 1st 6 Jun 1868 Johnny **Newell**, who died about 1870. They had one daughter, Minnie **Newell**, who died of diphteria Sep 6, 1877. Anna (**Groninger**) **Newell** md 2nd 5 Sep 1872, Willard **VanGundy**, the son of Adam **VanGundy** and Barbara (**Holman**) May.

1.5.9.5. Priscilla **Groninger**, b. ca 1849 Carroll Co., IN, d. 1932, md Aaron Gregg.

1.5.9.6. Martha Ellen **Groninger**, b. 1 Jan 1853 Carroll Co., IN, d. 21 Oct 1940 Carroll Co., IN, md 24 Apr 1873, Nelson **VanGundy**, the son of Adam **VanGundy** and Barbara (**Holman**) May.

1.5.9.7. John **Groninger**, b. ca 1854 Carroll Co., IN, d. 1923, md Ella L. **Parks**.

1.5.9.8. Jennie **Groninger**, b. ca 1858 Carroll Co., IN, d. 1939, md 1st D. **Seibert**, md 2nd Wm. **Gregg**, md 3rd _____ Killande.

1.5.9.9. Bell **Groninger**, b. ca 1860 Carroll Co., IN, d. 1924, md 1st Frank **Hench**, md 2nd Edward Golsby.

1.5.9.10. Frank **Groninger**, b. ca 1861 Carroll Co., IN, d. 1944, md Addie **McCain**.

1.5.10. Henry **Groninger**, b. ca 1815 PA, md Priscilla _____.

Children:

1.5.10.1. Stewart **Groninger**, b. ca 1837 PA.

1.5.10.2. Mary E. **Groninger**, b. ca 1839 PA.

1.5.10.3. John M. **Groninger**, b. ca 1841 PA.

1.5.10.4. Margaret E. **Groninger**, b. ca 1843 PA.

1.5.10.5. Joseph K. **Groninger**, b. ca 1846 PA.

1.5.10.6. Eliza E. **Groninger**, b. ca 1849 IN.

1.8.1. John David **May**, b. 26 Aug 1815 Mifflin Co., PA, d. 21 Aug 1881 Promise City, Wayne Co., IA, md 26 Feb 1845 Union Co., PA, Elizabeth **Swanger**, b. 15 Sep 1823 Union Co., PA, d. 19 Oct 1902 Promise City, Wayne Co., IA.

Children:

1.8.1.1. John David **May**, b. 21 Feb 1846 Adams Co. OH, d. 19 Feb 1923 Marquette, NE, md 26 Dec 1867 Wayne Co., IA, Sarah Isabelle Sharp.

1.8.1.2. Jane M. **May**, b. 31 Dec 1847 Adams Co., OH, d. 18 Mar 1880 Wayne Co., IA, md 3 Oct 1867, Samuel W. Young.

1.8.1.3. Anne E. **May**, b. 8 Mar 1850 Adams Co., OH.

1.8.1.4. Martha **May**, b. 15 Nov 1851 Adams Co., OH, d. 7 Dec 1926 Hamilton Co., NE, md 4 Nov 1874 Wayne Co., IA, Thomas H. Henderson.

1.8.1.5. Isadora **May**, b. 22 Jan 1854 Adams Co., OH, d. 4 Mar 1939 Washington Co., NE, md 3 Jul 1879 Wayne Co., IA, James Newton Strode.

1.8.1.6. Arabelle **May**, b. 2 Mar 1856 Adams Co., OH, d. 14 Jan 1927 Jefferson Co., IA, md 4 Dec 1873 Wayne Co., IA, James L. Young.

1.8.1.7. Emma **May**, b. 6 May 1858 Adams Co., OH, d. 21 Jan 1938 Custer Co., NE, md 16 Sep 1883 Wayne Co., IA, Mark McGavran.

1.8.1.8. Helen **May**, b. 30 Mar 1860 Adams Co., OH, d. 13 Jun 1944 Alfalfa Co., OK, md 2 Dec 1880 Wayne Co., IA, William A. Glasgow.

1.8.1.9. William Martin **May**, b. 8 May 1862 Adams Co., OH, md Elizabeth **Pomeroy**.

1.8.1.10. Alice Amanda **May**, b. 28 Nov 1864 Adams Co., OH, d. 20 Sep 1953 Polk Co., IA, md 25 Dec 1895 Wayne Co., IA, Thomas J. Jones.

1.8.1.11. Child **May**, probably died young, buried in Union Cemetery, Newton, IA.

1.8.3. David C. **May**, b. ca 1822 Mifflin Co., PA, d. 1860, md Hadassah **Young**, b. Feb 1833 OH, d. 1904. David is buried in Tingley, IA Cemetery. Hadassah md 2nd 12 Sep 1877 Willis Karr.

Children:

1.8.3.1. Rosa L. **May**, b. 1851, d. at an early age.

1.8.3.2. John Oscar **May**, b. 13 Aug 1853 Adams Co., OH, d. 16 Nov 1941 Merrick Co., NE, md 27 May 1882 Hall Co., NE, Jennie Teressa Donovan.

1.8.3.3. Virginia **May**, b. 12 Nov 1855 Adams Co., OH, d. 3 Jun 1929 Ringgold IA, md 1 Mar 1873 Adams Co., OH, Jesse V. McNeil.

1.8.3.4. Samuel May, b. ca 1858 Adams Co., OH. He grew to manhood left home and was never heard from again.

1.8.3.5. Anna M. May, b. Sept 1864 Adams Co., OH, d. 1955 Ringgold, Co., IA, md William Waldo Stewart.

1.8.3.6. Joseph Tate May, b. Nov 1866 David Co., IA, d. 17 Jul 1932 Wayne Co., IA, md 14 Aug 1892, Vesta S. Hill.

1.8.4. Henry J. May, b. 23 Oct 1823 Mifflin Co., PA, d. 8 Jun 1907 Grand Island, NE, md 1846 Adams Co., OH, Margaret Ann McClung, b. 25 Dec 1827 Adams Co., OH, d. 14 Nov 1902 Hall Co., NE. Henry and Margaret are buried in Grand Island Cemetery, Hall Co., NE.

Children:

1.8.4.1. James McClung May, b. 6 Sep 1848 Adams Co., OH, d. 17 Aug 1915 Riley Co., KS, md 15 Jan 1878 Hamilton Co., NE, Lucy Jane Fry.

1.8.4.2. David N. May, b. 6 Apr 1850 Adams Co., OH, d. 27 Feb 1908 Stoneybrook, PA, buried in Grand Island Cemetery.

1.8.4.3. Jane E. May, b. Oct 1852 Adams Co., OH, md Jacob L. Brookover.

1.8.4.4. Charles May, b. ca 1854 Adams Co., OH, md 21 Jan 1880 Hamilton Co., NE, Martha B. Morris.

1.8.4.5. William Horace May, b. ca 1857 Adams Co., OH, d. 1893, md Catharine _____.

1.8.4.6. Melissa Alice May, b. 7 Oct 1861 Adams Co., OH, d. 8 Aug 1930 Nampa, ID, md 17 Jan 1878 Hamilton Co., NE, Samuel Weaver Lantzer.

1.8.4.7. Julia Ann May, b. 15 Nov 1864 Adams Co., OH, d. 2 Feb 1915 Grand Island, NE, md 31 Dec 1879 Hamilton Co., NE, Joseph D. Morris.

1.8.4.8. Robert Henry May, b. 5 Nov 1869, d. 28 Feb 1917 Lancaster Co., NE, md 3 Oct 1894 Lancaster Co., NE, Lelah Evelyn Willett.

1.8.6. William C. May, b. 31 Jan 1828 Mifflin Co., PA, d. 2 Oct 1912 Hamilton Co., NE, md 28 Oct 1858 Adams Co., OH, Caroline Albertine Young, b. 14 May 1840 Adams Co., OH, d. 19 May 1911 Hamilton Co., NE. William and Albertine are buried in Richland United Brethren Cemetery.

Children:

1.8.6.1. William Frank May, b. 4 May 1861 Adams Co., OH, d. young.

1.8.6.2. Armstead E. May, b. 16 Aug 1863 Adams Co., OH, d. 1935. Never md.

1.8.6.3. Ida May, b. 18 Aug 1866 Adams Co., OH, d. 5 Sep 1963 Grand Island, NE, md 3 Sep 1884 Hamilton Co., NE, Thomas Nathaniel Adams.

1.8.6.4. Charles Rudolph May, b. 13 Feb 1869 Appanoose Co., IA, d. 13 Jan 1933 Keith Co., NE, md 4 Mar 1896 Hamilton Co. NE, Clara Herbig.

1.1.1.9. Reuben May, b. 30 Nov 1838 Ross Co., OH, d. 6 Dec 1910 Ross Co., OH, md 21 Dec 1862 Ross Co., OH, Eliza J. Pontious, b. 20 Apr 1843 Ross Co., OH, d. 19 Apr 1913 Ross Co., OH. Reuben and Eliza are buried in White Churches Cemetery, Ross Co., OH.

Children:

1.1.1.9.1. Charles R. May, b. ca 1864 Ross Co., OH.

1.1.1.9.2. Elmer T. May, b. ca 1869 Ross Co., OH.

1.1.1.9.3. Jennie V. May, b. ca 1872 Ross Co., OH, md 8 Jan 1890, Will E. Jones.

1.1.1.9.4. Minnie S. May, b. ca 1875 Ross Co., Ohio.

1.1.2.1. Eliza Jane May, b. 16 Mar 1822 Ross Co., OH, d. 24 Jul 1875 Ross Co., OH, md 7 Jun 1846 Ross Co., OH, by Thomas Woodrow, Andrew Senff, b. 21 Jul 1819 Ross Co., OH, d. 13 Mar 1893 Ross Co., OH, son of Michael Senff Sr, and Christiana Trapp. Andrew md 2nd, 24 Dec 1876, Elizabeth (Hough) Evans, b. 15 Oct 1824, d. 25 Nov 1900. Andrew & Eliza are buried in White Churches Cemetery, Ross Co., OH.

Children:

1.1.2.1.1. Mary J. Senff, b. 1847 Ross Co., OH, md 25 Dec 1866, John (George) W. Rudell. Four children.

1.1.2.1.2. Minerva E. Senff, b. 19 Oct 1848 Ross Co., OH, d. 23 Apr 1917, md 26 May 1867, Isaac Evans, b. 8 Jul 1845 Ross Co., OH, d. 1908 OH. Ten children.

1.1.2.1.3. Samira A. Senff, b. 1850 Ross Co., OH, md 1st, 15 Aug 1872 Enoch McCabe, md 2nd, 6 Jul 1884 Clinton Estell.

1.1.2.1.4. Addison Lee Senff, b. 29 Apr 1852 Ross Co., OH, d. 11 May 1917, md 24 Dec 1876, Mary Ann Ross, b. 27 Jun 1858, d. 27 Feb 1907.

1.1.2.1.5. Loretta J. Senff, b. 1853 Ross Co., OH, d. 1936, md 8 Dec 1877, Wm. H. Binkley, b. 1858, d. 1923.

1.1.2.1.6. Flora A. Senff, b. 1856 Ross Co., OH, d. 7 Jul 1885.

1.1.2.1.7. Alva Monroe Senff, b. 15 Dec 1858 Ross Co., OH, d. May 1953, md 28 Dec 1881, Hannah Friece, b. 21 Feb 1857, d. 14 Jul 1934. 1 Child.

1.1.2.1.8. John William Senff, b. 1859 Ross Co., OH, md 10 Oct 1883, Margaret Dresbach.

1.1.2.1.9. Mattie M. Senff, b. 16 Feb 1863 Ross Co., OH, d. 30 Mar 1928, md 15 Jun 1884, Albert B. Albin, b. 1 Jan 1858, d. 17 Apr 1928. Two children.

1.1.2.2. Mary May, b. ca 1824 Ross Co., OH, md 22 Jul 1845 Ross Co., OH, by Alexander Morrow, Jonathan Heffner.

1.1.2.4.8. Kate **Dunlap**, b. 29 Dec 1871 Ellsworth, McLean Co., IL, d. 21 Dec 1893 Ellsworth, McLean Co., IL, as did her infant son. Both are buried in Frankenberger Cemetery, McLean Co., IL, md 21 Dec 1891, James (Red) Brothers. "Aunt Kate" had beautiful coal black hair and dark eyes.

1.1.2.4.9. Charles Edgar **Dunlap**, b. 20 Sep 1873 Ellsworth, McLean Co., IL, d. 16 Oct 1874 of brain fever, age 1yr 3wk 5da, buried in Frankenberger Cemetery, McLean Co., IL.

1.1.2.4.10. Iva Belle **Dunlap**, b. 26 Jul 1875 Ellsworth, McLean Co., IL, d. 10 Oct 1911 Excelsior Springs, MO, md 27 Feb 1901 Hale **Thompson**. No children.

1.1.2.5. John **May Jr.**, b. ca 1832 Ross Co., OH, d. 22 Dec 1864 Pine Bluff, AR, md 26 Nov 1854 Clark Co., IL, by D. **Andrews**, Martha Jane **Archer**, b. ca 1837.

Children:

1.1.2.5.1. Mary E. **May**, b. 28 Jun 1856 Clark Co., IL.

1.1.2.5.2. Ida **May**, b. 16 Mar 1858 Clark Co., IL.

1.1.2.5.3. Alice **May**, b. 15 Apr 1860 Clark Co., IL.

1.1.2.5.4. Grant **May**, b. 9 Jul 1863 Clark Co., IL.

1.1.2.6. William Lewis **May**, b. 8 Mar 1836 Ross Co., OH, d. 25 Nov 1896, age 60yr 8mo 17da, Piedmont, Greenwood Co., KS, buried in Piedmont Cemetery, Piedmont, Greenwood Co., KS, md 29 May 1856 Clark Co., IL, by D. **Andrews**, Lovina **Kildow**, b. 20 Jun 1833 Guernsey Co., OH, d. 11 Sep 1900 Hitchcock, Blaine Co., OK Terr., daughter of George W. **Kildow** and Rachel **Clatfelter**. Buried Winnview Cemetery, Hitchcock, Blaine Co., OK.

Children:

1.1.2.6.1. Flora **May**, b. 22 Sep 1858 Clark Co., IL, d. 23 Feb 1911 Thomas, Custer Co., OK, md 22 Aug 1879 Edgar Co., IL, by C. **Merkle**, George W. Wellman.

1.1.2.6.2. Dora E. **May**, b. 5 Nov 1861 Marshall, Clark Co., IL, d. 12 Sep 1926 Hitchcock, Blaine Co., OK, md 1st 23 Oct 1884, Redman, Edgar Co., IL, Thomas **Grogan**, who died in 1889 in a coal mine accident in IL, md 2nd 1898, James C. **Thompson** who d. 19 Jul 1913 Bartlesville, OK.

1.1.2.6.3. Elizabeth Ada **May**, b. 28 Nov 1863 Clark Co., IL, d. 19 Sep 1933 Watonga, Blaine Co., OK, md 19 Aug 1884 Climax, Greenwood Co., KS, by John W. **Fox**, Henry W. Crail.

1.1.2.6.4. William Crawford **May**, b. 20 Oct 1865 Marshall, Clark Co., IL, d. 29 Jun 1905 Hitchcock, Blaine Co., OK Terr, buried in Winnview Cemetery, Hitchcock, Blaine Co., OK. Never md.

1.1.2.6.5. Charles Lynn **May**, b. 30 Jan 1868 Marshall, Clark Co., IL, d. 2 Jan 1919 Hitchcock, Blaine Co., OK, md 20 Jun 1888 Eureka, Greenwood County, KS, by George B. **Crail**, Clara Belle **Gass**, b. 25 Sep 1871 Shelby Co., IL, d. 5 Oct 1927 Hitchcock, Blaine Co., OK.

1.1.2.6.6. Samuel Grant **May**, b. 18 Dec 1871 Edgar Co., IL, d. 18 Dec 1948 Hitchcock, Blaine Co., OK, md 18 Dec 1897 Watonga, Blaine Co., OK Terr, by W. H. Bowdre, Nora **(Thrasher) Shelton**.

1.1.2.6.7. Lulu B. May, b. 24 Jun 1873 Edgar Co., IL, d. 17 Nov 1960 Norman, Cleveland Co., OK, md 3 Jun 1903 Kingfisher, Kingfisher Co., OK, by Julius T. House, Elbert H. Rice.

1.1.2.6.8. Mattie C. May, b. 22 Dec 1874 Edgar Co., IL, d. 23 Mar 1957 Blaine Co., OK, md 6 Jun 1894 Blaine Co., OK Territory, by C. S. Vincent, Henry W. Driever.

1.1.2.7. Isabel Jane May, b. 2 Apr 1837 Ross Co., OH, d. 26 Mar 1913 Chanute, Neosho Co., KS, md 14 Jan 1855 Clark Co., IL, by D. Andrews, Henry Clatfelter, b. 23 Oct 1827 PA, d. 11 Dec 1901 Earlton, Neosho Co., KS, son of Frederick Clatfelter and Susannah Kildow. Henry and Isabel are buried in Elmwood Cemetery, Chanute, Neosho Co., KS. After the death of Henry Clatfelter in 1901, Isabel md 2nd Lafyette Newton, in 1907.

Children:

1.1.2.7.1. Mary Clatfelter, b. ca 1857.

1.1.2.7.2. Suzannah Clatfelter, b. ca 1859 IL, d. 14 Jul 1880 Kansas City, MO, md 12 Jul 1887 Neosho, Co., KS, by G. W. McMillen, Minos Adams Clark, b. 1 Jul 1853 Clarksburg, Ross Co., OH.

1.1.2.7.3. John Clatfelter, d. before 1913.

1.1.2.7.4. Almira Clatfelter, b. 31 Jan 1861 Decatur, Macon Co., IL, d. 21 Aug 1925 Chanute, Neosho Co., KS, md 11 May 1879 Chanute, KS, by R. S. Johnson, Elza Parsons.

1.1.2.7.5. Frank C. Clatfelter, b. Nov 1866 Decatur, Macon Co., IL, d. 9 Jul 1937 Pueblo, CO, md. 30 Mar 1890 Chanute, Neosho Co., KS, by James Stuart Reed, Hannah Terrill.

1.1.2.7.6. Bert C. Clatfelter, b. 9 Aug 1880 Chanute, Neosho Co., KS, md 4 Mar 1900 Chanute, Neosho Co., KS, by Rev. D. B. Howell, Hannah Derfenbaker, b. May 1879.

1.1.3.1. Nathaniel Barnhart, b. 4 Dec 1827 Ross Co., OH, d. 30 Jun 1906 Ross Co., OH, md 29 Dec 1857 Ross Co., OH, Elizabeth Wheeler, b. 20 Dec 1838, d. 20 Nov 1901 Ross Co., OH, daughter of Thomas Wheeler Jr. and Anna Keller.

Children:

1.1.3.1.1. Mahalia Barnhart, b. 31 May 1862 Ross Co., OH, d. 11 Jul 1915 Ross Co., OH, md 27 May 1877 Ross Co., OH, Reuben Burlile Jr.

1.1.3.1.2. Rueben Barnhart, b. Jan 1864 Ross Co., OH, d. 27 Nov 1945 Ross Co., OH, md 27 May 1877 Ross Co., OH, Mary Bradford.

1.1.3.1.3. Laura Barnhart, b. 1866 Ross Co., OH, d. 26 Jan 1929 Ross Co., OH, md Daniel Imler, b. Jul 1854, d. 16 Apr 1901 Ross Co., OH.

1.1.3.1.4. Joseph Barnhart, b. 2 Jul 1871 Ross Co., OH, d. 5 Jul 1947, md Lora Garrett, b. 4 Apr 1873, d. 2 Mar 1954.

1.1.3.3. Nemehiah Barnhart, b. ca 1831 Ross Co., OH, d. 7 May 1888 Ross Co., OH, md

1.1.4.3. Sarah A. **Betzer**, b. ca 1835 Wyandot Co., OH, md Jeremiah **Eyestone**.

Children:

1.1.4.3.1. Flora Belle **Eyestone**, b. ca 1859.

1.1.4.3.2. Barbara **Eyestone**, b. ca 1863.

1.1.4.4. Barbara **Betzer**, b. ca 1840 Wyandot Co., OH, d. before 1912, md Tillman **Zellner**, b. ca 1841.

Children:

1.1.4.4.1. Dora J. **Zellner**, b. ca 1863 Wyandot Co., OH.

1.1.4.4.2. William **Zellner**, b. ca 1866 Wyandot Co., OH.

1.1.5.1. Philip **May**, b. ca 1831 Ross Co., OH, d. 7 Feb 1867 Carroll Co. IN, cholera epidemic, age 36yr 2mo, buried in IOOF Cemetery, Rockfield, Carroll Co., IN, md 3 Sep 1854 Carroll Co., IN, by Joshua G. **Green**, Sarah Jane **Sidenbender**, b. ca 1840, daughter of George **Sidenbender** and Eleanor **Lewis**.

Children:

1.1.5.1.1. Charles **May**, b. 24 Jun 1857 Carroll Co., IN, d. 1926, md Matilda _____

1.1.5.1.2. Barbara Ellen **May**, b. 12 Sep 1858 Decatur, Macon Co., IL, d. 28 Sep 1932 Lafayette, Tippicanoe Co., IN, md 30 Jul 1878 Theodore Beaumont **McGinley**.

1.1.5.1.3. Frank **May**, b. ca 1859 Carroll Co., IN, d. before 1870.

1.1.5.1.4. Ida **May**, b. 23 Aug 1862 Carroll Co., IN.

1.1.5.1.5. Laura Belle **May**, b. 2 Mar 1867 Carroll Co., IN, d. 7 Sep 1945 Chicago, IL, md 16 Dec 1885 Farina, IL, George Leonard **Elliott**, b. 12 Oct 1861 Saratoga Springs, NY, d. 4 Sep 1928 Chicago, IL.

1.1.5.2. David C. **May**, b. 24 Sep 1832 Ross Co., OH, d. 21 Mar 1911 Rockfield, Carroll Co., IN, md 13 Jun 1867 Carroll Co., IN, Mary **Sink**, b. 6 May 1841 Carroll Co., IN, d. 10 Jan 1913 Carroll Co., IN, daughter of George **Sink** and Hester **Maxwell**. David and Mary are buried in Rockfield Cemetery, Carroll Co., IN.

Children:

1.1.5.2.1. Ida **May**, b.1868 Carroll Co., IN, d. 1944, md 14 Jan 1891 Carroll Co. IN, William **Kerlin**, b. 1866, d. 1942.

1.1.5.2.2. Minneapolis **May**, b. 25 Oct 1869 Carroll Co., IN, d. 13 May 1951 Carroll Co., IN, md 11 Nov 1891 Carroll Co., IN, Charles Leonard **Million**, b. 3 Oct 1868 d. 3 Jun 1955.

1.1.5.2.3. William Nelson **May**, b. 11 Apr 1872 Carroll Co., IN, d. 30 Sep 1925 Carroll Co., IN, md Mary Alice **Smith**, b. 5 Jul 1874, d. 3 Jun 1957.

1.1.5.4. William Lewis May, b. Mar 1840 Ross Co., OH, d. 1925, md 5 Oct 1862 Carroll Co., IN, Elizabeth D. Bowdell, b. Dec 1845, d. 1916. William and Elizabeth are buried in Rockfield IOOF Cemetery, Rockfield, IN.

Children:

1.1.5.4.1. David May, b. Aug 1864 Carroll Co., IN, d. 1944, md 1895, Rebecca A. Williams. b. ca 1868, d. 1922.

1.1.5.4.2. Flora May, b. ca 1866 Carroll Co., IN, md Cyrus McMullen, 20 Jan 1892 Carroll Co., IN.

1.1.5.4.3. Jennie May, b. ca 1867 Carroll Co., IN, md. 1st 24 Mar 1866 Carroll Co., IN, Charles B. Bird, md 2nd 9 Sep 1891 Carroll Co., IN, Augustus Anderson.

1.1.5.4.4. Charles May, b. ca 1868 Carroll Co., IN, md 28 May 1889, Eva Monta Saine, b. 14 Mar 1870 Lafayette, IN, d. 14 Feb 1938.

1.1.5.4.5. Stella May, b. ca 1872 Carroll Co., IN, md 4 Mar 1891 Carroll Co., IN, Frank M. Kennedy.

1.1.5.4.6. Edward May, b. ca 1873 Carroll Co., IN, d. 11 Sep 1888, age 15yr, buried in Rockfield Cemetery, Carroll Co., IN.

1.1.5.4.7. Josie May, b. ca 1875 Carroll Co., IN.

1.1.5.4.8. Jessie May, b. ca 1877 Carroll Co., IN, md 16 Jun 1897 Carroll Co., IN, Mabel Smith.

1.1.5.4.9. Grace May, b. Apr 1880 Carroll Co., IN, md 27 Jun 1900 Harley Little.

1.1.5.4.10. Margaret May, b. ca 1882 Carroll Co., IN, md 19 May 1897 Carroll Co., IN, Ivan Smith.

1.1.5.4.11. Harley May, b. Oct 1886 Carroll Co., IN, md Miss Berlin, one daughter born 11 Feb 1906 Carroll Co., IN.

1.1.5.6. Willard VanGundy, b. 19 Jun 1851 Carroll Co., IN, d. 28 Oct 1930 Indianapolis, IN, md 1st 5 Sep 1872 Carroll Co., IN, Anna Groninger Newell, b. 1846, d. 26 Oct 1878 Carroll Co., IN, the widow of Johnny Newell, and daughter of George Groninger and Margaret Martin. Willard md 2nd 2 Oct 1879, Sarah N. Emerick. Willard and Anna are buried in Rockfield IOOF Cemetery, Rockfield, IN. (See # 1.5.9.4.)

Children:

1.1.5.6.1. Nellie VanGundy, b. 18 Feb 1873 Carroll Co., IN, d. 13 May 1906, md 8 Feb 1892 Carroll Co., IN, Fred Emerson Roberts.

1.1.5.6.2. Pearl VanGundy, b. Sep 1880 Carroll Co., IN.

1.1.5.6.3. Emmola VanGundy, b. 29 Aug 1886 Carroll Co., IN.

1.1.5.7. Nelson VanGundy, b. 17 Jan 1853 Carroll Co., IN, d. 23 Sep 1894 Carroll Co., IN, md 24 Apr 1873 Martha Ellen Groninger, b. 1 Jan 1853 Carroll Co., IN, d. 21 0Oct 1940, daughter of George Groninger and Margaret Martin. (See # 1.5.9.6.)

Children:

1.1.5.7.1. Son VanGundy, b. 23 Jun 1874, d. 21 Aug 1874 Carroll Co., IN, buried in Rockfield IOOF Cemetery, Rockfield, IN.

1.1.5.7.2. Maude VanGundy, b. 11 Feb 1877 Carroll Co., IN, d. 26 Jun 1954 md 30 Dec 1897 Carroll Co., IN, Harvey Russell Wilson.

1.1.5.8. Julia Ann VanGundy, b. 23 Jun 1856 Carroll Co., IN, d. 17 Sep 1883, md Henry Newell, b. 1851, d. 1916, son of John and Phoebe Newell.

Children:

1.1.5.8.1. Georgia Newell, b. 10 Oct 1876 Carroll Co., IN, md 6 Oct 1897 William A. Roach, had three children all born prematurely and all died. William Roach was director of the State Bar Association.

1.1.5.8.2. Homer Newell.

1.1.5.8.3. Lena Ray Newell, b. 11 Dec 1880 Carroll Co., IN, d. Jan 1888.

1.1.6.1. David May, b. 23 Jul 1828 Ross Co., OH, d. 9 Apr 1910 Chanute, Neosho Co., KS, md 12 Oct 1854 Fountain Co., IN, Louisa Clatfelter, b. 29 Sep 1837 OH, d. 12 Aug 1907 Chanute, Neosho Co., KS, daughter of Frederick Clatfelter and Susannah Kildow. David and Louisa are buried in Elmwood Cemetery, Chanute, KS.

Children:

1.1.6.1.1. Alice Melissa May, b. 14 Nov 1856 Fountain Co., IN, d. 4 Apr 1927 Champaign Co., IL, buried Tuscola, Douglas Co., IL, md 12 Feb 1880 Neosho Co., KS, Jerome B. Hopkins.

1.1.6.1.2. Ira C. May, b. ca 1858, d. 1914 Santa Anna, Orange Co., CA, md Kate _____.

1.1.6.1.3. Emma May, b. 11 Oct 1863, d. 25 Dec 1931 Neosho Co., KS, md Oct 1887 John S. Elliott, b. 18 Dec 1862, d. 26 Sept 1898. Emma and John are buried in Elmwood Cemetery, Chanute, Neosho Co., KS.

1.1.6.1.4. Ada Belle May, b. ca 1871 IL, d. 1923 Reno Co., KS, md 1st William Dewhirst, md 2nd John Pruitt.

1.1.6.1.5. Susie Luella May, b. ca 1873, d. 11 Dec 1932 Coffeyville, Montgomery Co., KS, md 22 Apr 1900 Allen Co., KS, by F.M. Gillette, Alphonse L. McCully.

1.1.6.1.6. William E. May, b. ca 1876, d. ca 1942, md. Grace _____.

1.1.6.1.7. Anna E. May, b. 8 Apr 1878 Neosho Co., KS, d. 14 Oct 1970 Chanute, Neosho Co., KS, buried beside her parents in Elmwood Cemetery, Chanute, KS. Never md.

1.1.6.2. Barbara Ellen May, b. ca 1834, d. before Jan 1857 Fountain Co., IN, md 23 Mar 1855 Fountain Co., IN, Martin Clatfelter, b. 26 Oct 1831 York Co., PA, d. 23 Dec 1912 Chanute, Neosho Co., KS, son of Frederick Clatfelter and Susannah Kildow. Martin md 2nd 21 Jan 1858 Clark Co., IL, Anna Marie Hollar, b. 9 Apr 1835 Marion

Co., OH, d. 16 Feb 1928 Chanute, KS, daughter of John **Hollar** and Anna Marie **Mack/Mak.**

Children:

1.1.6.2.1. Sylvester (Wes) **Clatfelter**, b. 12 Mar 1856 Attica, Fountain Co., IN, d. 16 Apr 1888 Chanute, Neosho Co., KS. Named in the will of his Grandfather George **May.**

Children by Anna Maria **Hollar:**

1.1.6.2.2. Sabrina **Clatfelter**, b. 27 Oct 1858 Marshall, Clark Co., IL, d. 6 Mar 1865 Chanute, Neosho Co., KS, buried in Elmwood Cemetery, Chanute, KS.

1.1.6.2.3. Alonzo **Clatfelter**, b. 8 Feb 1860 Marshall, Clark Co., IL, d. 13 May 1938 Chanute, Neosho Co., KS, buried in Elmwood Cemetery, Chanute, KS.

1.1.6.2.4. Mary Ellen **Clatfelter**, b. 6 Jan 1862 Decatur, Macon Co., IL, d. 18 Dec 1941 Pittsburg, Crawford Co., KS, md 31 Aug 1881 Chanute, Neosho Co., KS, by M. **Wallace**, Minos Adam **Clark**, b. 1 Jul 1853 Clarksburg, Ross Co., OH.

1.1.6.2.5. Katie **Clatfelter**, b. 8 Jan 1864 Decatur, Macon Co., IL, d. Oct 1868.

1.1.6.2.6. Hattie Belle **Clatfelter**, b. 13 Apr 1867 Decatur, Macon Co., IL, d. 29 May 1969 Chanute, Neosho Co., KS, md 16 Oct 1887 Neosho Co., KS, by Hugh **McBirney**, Trusten J. **McClure**, b. 1864, d. 1939. Both are buried in Elmwood Cemetery, Chanute, KS.

1.1.6.2.7. Edward **Clatfelter**, b. 6 Jul 1869 Decatur, Macon Co., IL, d. 3 Sep 1890 Leavenworth, Leavenworth Co., KS, in a train accident.

1.1.6.2.8. Susie **Clatfelter**, b. 18 Jul 1871 Decatur, Macon Co., IL, d. 22 May 1956 Chanute, Neosho Co., KS, md 21 Oct 1894 Gus W. **Brickler.**

1.1.6.2.9. Charles Henry **Clatfelter**, b. 3 Dec 1873 Decatur, Macon Co., IL, d. Dec 1954 Long Beach, CA, md 6 Apr 1899, by G. W. **Stafford**, Grace **Neylard.**

1.1.7.1. William Harvey **May**, b. ca 1832 Ross Co., OH, md 18 Feb 1856 Ross Co., OH, by John H. **Buser**, Leah **Holman**, b. ca 1835, d. before Jan 1866 Macon Co., IL, daughter of John **Holman** and Christina **Eyestone.**

Children:

1.1.7.1.1. Lovell **May**, b. 2 Feb 1857 Macon Co., IL, md 17 Sep 1876 Ross Co., OH, by A. **Henry**, George S. **Thompson.**

1.1.7.1.2. Clara **May**, b. ca 1860 Macon Co., IL, d. before 1870.

1.1.7.1.3. Maggie N. **May**, b. 31 Mar 1862 Decatur, Macon Co., IL, md 1st 23 Mar 1880 Ross Co., OH, by R. W. **Mauly**, William E. **Gilbert**, md 2nd C. S. **Niles.**

1.1.7.1.4. Rosa Belle **May**, b. 23 Mar 1864 Decatur, Macon Co., IL, d. 10 Jan, 1926 Columbus, OH, md 18 Oct 1883, Leland Hills Gildersleeve, b. 1 Mar 1859 Hallsville, Ross Co., OH, d. 15 Feb 1895, son of Dr. William C. **Gildersleeve** and Martha Eyer **Dreisbach.** Rosa Belle and Leland are buried in Hallsville Cemetery, Ross Co., OH.

1.1.7.2. Susannah **May**, b. ca 1835 Ross Co., OH, md 6 Sep 1855 Ross Co., OH, by John H. **Buser**, Nelson **Smith**.

Children:

1.1.7.2.1. Idella **Smith**, b. ca 1857 Ross Co., OH.

1.1.7.2.2. Francis **Smith**, b. ca 1859 Macon Co., IL.

1.1.7.2.3. Louis **Smith**, b. ca 1861 Macon Co., IL.

1.1.7.2.4. Seymour **Smith**, b. ca 1863 Macon Co., IL.

1.1.7.2.5. Chauncy **Smith**, b. ca 1864 Macon Co., IL.

1.1.7.2.6. Maggie **Smith**, b. ca 1866 Macon Co., IL.

1.1.7.2.7. Clara **Smith**, b. ca 1868 Macon Co., IL.

1.1.7.3. Margaret **May**, b. 15 May 1837 Ross Co., OH, d. 18 Oct 1921 Decatur, Macon Co., IL, age 84yr 5mo 3da, md 28 Nov 1871 Macon Co.,IL, by James E. **Moffett**, Francis M. **Goode**, b. ca 1827, d. 1887 Decatur, Macon Co., IL. Margaret is buried in Greenwood Cemetery, Decatur, Macon Co., IL, beside her son, mother and sister. She lost her sight several years before her death.

Children:

1.1.7.3.1. Frank Reed **Goode**, b. 12 Feb 1873 Taylorville, Christian Co., IL, d. 11 Oct 1907 Decatur, Macon Co., IL, age 33yr 7mo 29da, buried in Greenwood Cemetery, Decatur, beside his mother, md 27 Dec 1899 by W. **Knipple**, Clara Gertrude **Wisher**, the daughter of C. W. **Wisher**. One daughter, Ruth Beatrice **Goode**. Frank Reed **Goode** was injured in a train accident at Lawton, OK and went home to recuperate and died from his injuries.

1.1.10.1. Ferby **May**, b. 22 Mar 1824 Ross Co., OH, d. 11 Jan 1897 Mansfield, Caddo Parrish, LA, md 16 Mar 1843 Ross Co., OH, Martin **Holman**, b. 13 Mar 1820 OH, d. 22 Oct 1886 Macon Co., IL. Ferby and Martin are buried in Greenwood Cemetery, Decatur, Macon Co., IL. Martin **Holman** and family moved to Macon Co.,IL, in 1865 and settled on a farm in Hickory Point Twp.

Children:

1.1.10.1.1. William Addison **Holman**, b. 4 Sep 1844 Ross Co., OH, d. 25 Sep 1926 Decatur, Macon Co., IL, md 14 Jan 1886 Macon Co., IL, by D. P. **Bunn**, Carrie **Ford**, who d. 1823 Decatur, Macon Co., IL. William and Carrie are buried in Greenwood Cemetery, Decatur IL.

1.1.10.1.2. Sabrina Elen **Holman**, b. 30 Mar 1846 Ross Co., OH, d. 15 Feb 1886, Macon Co., IL, age 39yr 11mo 2da, md 17 Nov 1868 Macon Co., IL, by L. B. **Carpenter**, Hiram **Dillehunt**, who d. 1922 Decatur, Macon Co., IL. Sabrina and Hiram are buried in Greenwood Cemetery, Decatur, IL.

1.1.10.1.3. John Albert **Holman**, b. 26 Mar 1848 Ross Co., OH, d. 17 Nov 1928.

1.1.10.1.4. Jacob Willson **Holman**, b. 3 Jul 1849 Ross Co., OH, d. 23 Jul 1849 Ross Co., OH.

1.1.10.1.5. Clayton Lee **Holman**, b. 8 Jan 1854 Ross Co., OH, d. 25 Apr 1855.

1.1.10.1.6. David Truman **Holman**, b. 19 Sep 1856 Ross Co., OH, d. 7 Feb 1932 Decatur, Macon Co., IL, md 24 Sep 1891 Macon Co., IL, by Charles E. **Torrey**, Dora E. **Bender**, b. 1870 d. 1960 Decatur, Macon Co., IL. David and Dora are buried in Greenwood Cemetery, Decatur, IL.

1.1.10.1.7. Susan Clara **Holman**, b. 7 Jul 1857 Ross Co., Oh, d. 20 Sep 1857 Ross Co., OH.

1.1.10.1.8. Evie/Eva **Holman**, b. 24 Jan 1860 Ross Co., OH, md 13 Nov 1884 Macon Co., IL, by D. P. **Bunn**, Benjamin F. **Samuels**.

1.1.10.1.9. Carrey Lincoln **Holman**, b. 28 May 1861 Ross Co., OH, d. 14 Feb 1943 Piatt Co., IL, md 9 Dec 1888 Macon Co., Mable Toney.

1.1.10.1.10. Norman Brough **Holman**, b. 19 Sep 1864 Ross Co., OH. Norman was living in Mansfield, Caddo Parrish, LA in 1897, and his mother, Ferby **May Holman** was living with him.

1.2.3.1. John C. **May**, b. ca 1825 Ross Co., OH, md 13 Aug 1849 Ross Co., OH, by Samuel **Bateman**, Priscilla M. **Jones**, born ca 1830 OH, daughter of William and Anna **Jones**.

Children:

1.2.3.1.1. Alice **May**, b. ca 1850 Ross Co., OH.

1.2.3.1.2. Theodore **May**, b. ca 1852 Ross Co., OH.

1.2.3.1.3. Franklin **May**, b. ca 1854 Ross Co., OH.

1.2.3.1.4. Leroy **May**, b. ca 1856 Ross Co., OH.

1.2.3.1.5. Juliana **May**, b. ca 1858 Ross Co., OH.

1.2.3.1.6. Eulia **May**, b. ca 1860 Ross Co., OH.

1.2.3.1.7. Allen **May**, b. ca 1865 Ross Co., OH.

1.2.3.1.8. Effie **May**, b. ca 1867 Ross Co., OH.

1.2.3.1.9. Bertha **May**, b. ca 1872 Ross Co., OH.

1.2.3.5. Civila E. **May**, b. 1833 Hallsville, Ross Co., OH, d. 1911 Colerain Twp., Ross Co., OH, md 5 Apr 1851 Ross Co., OH, by John **Steele**, Robert **Larrick**, b. 1827, d. 1898 Colerain Twp., Ross Co., OH.

Children:

1.2.3.5.1. Cyrus J. **Larrick**, b. ca 1852 Ross Co., OH.

1.2.3.5.2. Franklin **Larrick**, b. ca 1854 Ross Co., OH.

1.2.3.5.3. Rhoda **Larrick**, b. 28 Oct 1866 Ross Co., OH, d. 18 Jun 1957 Ross Co., OH, md 1886 Adelphi, Ross Co., OH, Jacob **Bowsher**, b. 28 Oct 1863 Ross Co., OH, d. 1943 Ross Co., OH.

1.2.3.5.4. Emor **Larrick**, b. ca 1872 Ross Co., OH, md Elnor **Boecher**, b. 25 Dec 1873.

1.2.3.6. Elias **May**, b. ca 1832 Ross Co., OH, md 21 Oct 1852 Ross Co., OH, Susanna Leasure.

Children:

1.2.3.6.1. Mary A. **May**, b. ca 1853 OH.

1.2.3.6.2. Bryon L. **May**, b. ca 1856 OH, md 1 May 1879 Mercer Co., OH, by Henry **Beaghler**, Mary A. Mahoney.

1.2.3.6.3. Theresa **May**, b. ca 1858 OH.

1.2.3.6.4. John R. **May**, b. ca 1860 OH, md 29 Aug 1882 Mercer Co., OH, by Henry **Beaghler**, Emma G. **McCristy**, daughter of Moses and Elizabeth **McCristy**.

1.2.3.6.5. Wilson **May**, b. ca 1862 OH.

1.2.3.6.6. Clement **May**, b. ca 1864 OH, md 16 Apr 1885 Mercer Co., OH, by Henry **Beaghler**, Curly E. **McCristy**, daughter of Moses and Elizabeth **McCristy**.

1.2.3.6.7. Joseph **May**, b. ca 1866 OH.

1.2.3.6.8. Daniel **May**, b. ca 1870, Mercer Co., OH.

1.2.3.6.9. William W. **May**, b. ca 1872, Mercer Co., OH.

1.2.3.6.10. Marion L. **May**, b. ca 1876, Mercer Co., OH.

1.2.4.2. Albert **May**, b. 19 May 1830 Ross Co., OH, d. 19 Oct 1898 Allen Co., OH, md 26 Feb 1852 Allen Co., OH, Eveline **Cloore**, b. 9 Feb 1835, d. 25 Mar 1902.

Children:

1.2.4.2.1. Elizabeth **May**, b. 25 Jul 1854, md 1st Ora **Lawrence**, md 2nd Sam **Burke**.

1.2.4.2.2. Thurza Jane **May**, b. 1855, d. Aug 1914, md Frank **Winegardner**, b. 9 May 1857 Allen Co., OH, d. 22 Sep 1933. Thurza and Frank are buried in Auglaize Cemetery, near Harrod, OH.

1.2.4.2.3. Sarah **May**, md 1st Mr. **Hodge**, md 2nd Mr. **Wait**.

1.2.4.2.4. William Monroe **May**, b. 14 Nov 1860, d. 25 Oct 1936, md Arena **Austin**, b. 3 Aug 1862, d. 20 Dec 1939. Ten children.

1.2.4.2.5. Elmina **May**, b. 19 Mar 1865, d. 22 Jun 1929, md William Lincoln Austin, b. 30 Dec 1865, d. 25 Jun 1943 Harrod, OH. Elmina and William are buried in Preston Cemetery, Alger, OH.

1.2.4.2.6. Walter Clinton **May**, b. 9 Sep 1868, d. Jan 1952, md Cynthia **Christopher**, b. 8 Sep 1868, d. Feb 1932. Walter was a U. B. Minister.

1.2.4.10 Jacob **May**, b. 10 Dec 1850 Allen Co., OH, d. 14 Dec 1922 Manistee Co., MI, md 27 Aug 1871 Allen Co., OH, Hulda King, b. 2 Jul 1850 Allen Co., OH, d. 18 Mar

1897 Allen Co., OH.

Children:

1.2.4.10.1. Gertrude Agnes May, b. 2 Feb 1881 Allen Co., OH, d. 13 Mar 1959 Prosser, Benton Co., WA.

1.2.5.1. Francis May, b. 19 Jul 1835 Ross Co., OH, d. 18 Feb 1908 DeWitt Co., IL, md 22 Feb 1867 DeWitt Co., IL, Eliza Baldwin, b. 27 Nov 1839 d. 19 Sep 1912 DeWitt Co., IL, daughter of Daniel Baldwin and Hannah Williams. Francis and Eliza are buried in Woodlawn Cemetery, Clinton, DeWitt Co., IL.

Children:

1.2.5.1.1. Lola May, b. 1868 md William Kinnamon.

1.2.5.1.2. Edward May, b. Jul 1869 d. 1947, md Blanche Shaw, b. 6 Sep 1878.

1.2.5.1.3. Lottie May, b. Jul 1869 d. 1967.

1.2.5.1.4. Della May, b. 10 Feb 1873 d. 2 Jan 1928, md Henry F. Lampe.

1.2.5.1.5. Harry May, b. 1875 d. 1955, md Gertrude Agnus, b. 21 Sep 1882 d. 26 Dec 1959.

1.2.5.4. Jacob May, b. 5 Mar 1840 Ross Co., OH, d. 21 Sep 1913 DeWitt Co., IL, md 22 Nov 1866, Sarah Lovina Winslow, b. 25 Feb 1850, d. 16 May 1904 DeWitt Co., IL. Jacob and Sarah are buried in Woodlawn Cemetery, Clinton, DeWitt Co., IL.

No known children:

1.2.5.7. Cyrus May, b. 21 Sep 1846 Ross Co., OH, d. 14 Aug 1916 eWitt Co., IL, md 1875 Sophia Nebel.

Children:

1.2.5.7.1. Frederic May, b. 18 Jan 1879 DeWitt Co., IL, md Alta Moore, b. 1888 d. 1968.

1.5.2.2. Elizabeth Groninger, b. 9 Dec 1820 PA d. 1901, md 1847 Jesse Reynolds, b. 1822 Pa, d. 1910.

Children:

1.5.2.2.1. Mary L. Reynolds, b. 1847 Pa, d. 1916, md 1864 John T. Musselman. Six children.

1.5.2.2.2. Eliza J. Reynolds, b. 1849 PA, md 1869 Branson T. Argenbright, b. 1844, d. 1910. Nine children.

1.5.2.2.3. William L. Reynolds, b. 1851 PA, md Mary J. Gilliford. Four children.

1.5.2.2.4. Jacob G. Reynolds, b. 1853 PA.

1.5.2.2.5. George Reynolds, d. in infancy.

1.5.2.2.6. Robert Reynolds, b. 1857 PA.

1.5.2.2.7. Nancy E. Reynolds, b. 1860 PA.

1.5.2.2.8. Jesse M. Reynolds, b. 1862 PA.

1.5.2.3. Barbara Groninger, b. 19 Feb 1822 PA, d. 20 Feb 1886, md Stewart Turbett, b. 1815 d. 1878.

Children:

1.5.2.3.1. Ann Turbett, md Thomas J. Hench.

1.5.2.3.2. John Turbett.

1.5.2.3.3. Carrie Turbett, md Orin Linn Hench.

1.5.2.4. John Groninger, b. 17 May 1823, d. 4 Nov 1919, md 1st Amanda Huntzinger, md 2nd Elizabeth Kuntzman.

Children:

1.5.2.4.1. Nettie Groninger, b. 4 Jun 1864.

1.5.2.4.2. Frank Groninger, b. 13 Jan 1868, md 1906 Indianapolis, IN, Elizabeth Miller. One child.

1.5.2.4.3. Taylor Groninger, b. 17 Mar 1871, md 1911 Indianapolis, IN, Mabel Robertson.

1.5.2.4.4. Daisy Groninger, b. 3 Jun 1874.

1.5.2.4.5. Ella Groninger, b. 6 Apr 1877.

1.5.2.5. Leonard Groninger, b. 9 Oct 1825 PA, d. 24 Jan 1902, md Margaret Reynolds, b. 27 Aug 1826, d. 12 Feb 1897.

Children:

1.5.2.5.1. Stuart A. Groninger, b. 6 Oct 1847, d. 17 Jul 1900, md Rosa Shafner. Three children.

1.5.2.5.2. Mary E. Groninger, b. 5 Jun 1850, md E. O. Meloy. Nine children.

1.5.2.5.3. John E. Groninger, b. 15 Jul 1853, md Anna E. Beale. Four children.

1.5.2.5.4. Robert Elliott Groninger, b. 12 Feb 1856, md 1883 Mary Belle McLaughlin, b. 1864. Four children.

1.5.2.5.5. William Groninger, b. 5 May 1859, d. 2 Jun 1882. Never md.

1.5.2.5.6. George Groninger, b. 3 Dec 1862, md Clara Wileman. Three children.

1.5.2.5.7. Jesse L. Groninger, b. 5 Dec 1867, md Gertrude Arbogast.

1.5.2.6. Jacob Groninger, b. 1 Jun 1827 PA, d. 1907, md Margaret Jacobs, d. 1912.

Children:

1.5.2.6.1. Henry Albert Groninger, b. 1855, md 1877 Anna Eliza Kuffman. Eight children.

1.5.2.6.2. Mary Belle Groninger, b. 1864, md George Kepner.

1.5.2.6.3. Homes Brady Groninger, b. 1870, md Elsie McMeen. Two children.

1.5.2.7. Orin L. Groninger, b. 29 May 1828, d. 1903, md 1851 Malinda Jacobs, b. 1833, d. 1897.

Children:

1.5.2.7.1. Ella Groninger, md Alfred Funk.

1.5.2.7.2. James Groninger, b. 1858, d. 1919, md 1st Anna Harris, md 2nd Mary Gingrich.

1.5.2.7.3. Anna Groninger, b. 1856, md Charles Newell.

1.5.2.7.4. Nettie Groninger, b. 1859, d. 1887, md Howard Adams.

1.5.2.7.5. Mary Alice Groninger, md George B. Glenn. Five children.

1.5.2.8. Henry M. Groninger, b. 23 Nov 1829 PA, d. 21 Aug 1913, md 1856 Mary Clemetine Jacobs, b. 5 Nov 1837, d. 19 Jul 1897.

Children:

1.5.2.8.1. David Porter Groninger, b. 1856, d. 1860.

1.5.2.8.2. Mary M. Groninger, b. 1858, d. 1860.

1.5.2.8.3. Charles Herman Groninger, b. 1860, d. 1883.

1.5.2.8.4. Rebecca Groninger, b. 2 Mar 1863, md 1885 Jerome T. Sieber, b. 5 Jan 1856. Nine children.

1.5.2.8.5. Harvey Oscar Groninger, b. 23 May 1866, md 1892 Rebecca M. Diven, b. 25 Sep 1866, d. 1 Jul 1923. One child.

1.5.2.8.6. Laura P. Groninger, b. 6 Mar 1869.

1.5.2.8.7. Minnie Alice Groninger, b. 1871, d. 1874.

1.5.2.8.8. Anna Clementine Groninger, b. 10 Apr 1874, md 1901 Rev. William Ira Guss. One child.

1.5.2.8.9. Bessie Gertrude Groninger, b. 22 Jul 1877, d. 1902, md 1900 W. W. Todd.

1.5.2.11. George W. Groninger, b. 26 Aug 1836 PA, d. 22 Aug 1924, md 1860 Amanda Rhine, b. 1841, d. 1916.

Children:

1.5.2.11.1. William E. Groninger, b. 16 Nov 1862, d. 1934, md Minnie Belle Hench, b. 8 Feb 1869, d. 30 Mar 1926. Five children.

1.5.2.11.2. David **Groninger**, b. 8 Dec 1865, d. 1934, md 1889 Emma **Hoffman**, b. 23 Sep 1863. Seven children.

1.5.2.11.3. Emma **Groninger**, b. 28 Jan 1878, md George O. **McClure**, b. 9 Nov 1880. Six children.

1.5.2.13. William H. **Groninger**, b. 2 Apr 1842, md 27 Oct 1864 Catherine Ritzman, b. 1843, d. 1904, after the birth of five children. Buried in Church Hill Cemetery, Port Royal, PA.

Children:

1.5.2.13.1. Wilson Sherman **Groninger**, b. 20 Jul 1865, d. 1939, md 6 Nov 1889 Matilda **Herman**. He graduated from Jefferson Medical College and practiced at Patterson and Port Royal, PA. Moved to Des Lac, ND. Three children.

1.5.2.13.2. Jacob H. **Groninger**, b. 1870, d. infancy.

1.5.2.13.3. Charles H. **Groninger**, b. 3 Feb 1872, md 7 Mar 1894 Anna S. **Herman**. Moved to ND. Four children.

1.5.2.13.4. Mary H. **Groninger**, b. Dec 1873, md 26 Feb 1910 A. V. **McCormick**. Moved to Des Lac, ND. Six children.

1.5.2.13.5. Sarah C. **Groninger**, b. 6 Sep 1880, d. 27 Jul 1911, md D. Boyd **Gilson**. Three children.

1.5.2.13.6. Frederick W. **Groninger**, b. 24 Jun 1890, md Grace E. **McLaughlin**.

1.5.2.14. Benjamin C. **Groninger**, b. 5 Apr 1845, d. 1917, md Matilda Kepner, b. 1851, d. 1945.

Children:

1.5.2.14.1. Jessie **Groninger**, md _____ **Selden**.

1.5.2.14.2. Clara **Groninger**, md Edgar **Kauffman**.

1.5.2.14.3. Mary **Groninger**, md Ira **Nipple**.

1.5.2.14.4. Euphemia **Groninger**, md Kenny **Robinson**.

1.5.2.14.5. Bertha **Groninger**, md Lucian **Boyer**.

1.5.2.14.6. Samuel **Groninger**, md _____ **Frankhouse**.

1.5.2.14.7. William **Groninger**, md Bertha **McMeen**.

1.5.9.4. Anna **Groninger**, b. ca 1846 Carroll Co., IN, d. 26 Oct 1878, md 1st 6 Jun 1868 Johnny **Newell**, who d. ca 1870. They had one daughter, Minnie **Newell**, who died of diptheria 6 Sep 1877. Anna **Groninger Newell** md 2nd Carroll Co., IN, 5 Sep 1872 Willard VanGundy, b. 19 Jun 1851 Carroll Co., IN, d. 28 Oct 1930 Indianapolis, IN. Willard md 2nd 2 Oct 1879, Sarah N. **Emerick**. Anna and Willard are buried in Rockfield IOOF Cemetery, Rockfield, IN. Willard was the son of Adam Vangundy and Barbara Holman May. (See # 1.1.5.)

Children:

1.5.9.4.1. Nellie **VanGundy**, b. 18 Feb 1873 Carroll Co., IN, d. 13 May 1906, md

8 Feb 1892 Carroll Co., IN, Fred Emerson **Roberts.**

1.5.9.4.2. Pearl **VanGundy**, b. Sep 1880 Carroll Co., IN, daughter by Sarah **Emerick**, md 5 Mar 1902 Carroll Co., IN, Earl B. **DeLong.**

1.5.9.4.3. Emmola **VanGundy**, b. 29 Aug 1886 Carroll Co., IN, daughter by Sarah **Emerick.**

1.5.9.6. Martha Ellen **Groninger**, b. 1 Jan 1853 Carroll Co., IN, d. 21 Oct 1940, 87yr 9m 2d, md 24 Apr 1873 Carroll Co., IN, Nelson **VanGundy**, b. 17 Jan 1853 Carroll Co., IN, d. 23 Sep 1894 Carroll Co., IN. Nelson was the son of Adam **Vangundy** and Barbara **Holman May.** Martha and Nelson buried in Rockfield IOOF Cemetery, Rockfield, IN. (See # 1.1.5.)

Children:

1.5.9.6.1. Son **VanGundy**, b. 23 Jun 1874 Carroll Co., IN, d. 21 Aug 1874 Carroll Co., IN, buried in Rockfield IOOF Cemetery, Rockfield, IN.

1.5.9.6.2. Maude **VanGundy**, b. 11 Feb 1877 Carroll Co., IN, d. 26 Jun 1954, md 30 Dec 1897 Carroll Co., IN, Harvey Russell **Wilson.** Maude buried in Masonic Cemetery, Delphi, IN.

Generation V

1.1.2.1.2. Minerva E. **Senff**, b. 19 Oct 1848 Ross Co., OH, d. 23 Apr 1917 Kingston, Ross Co., OH, md 26 May 1867 Ross Co., OH, Isaac **Evans**, b. 8 Jul 1845 Ross Co., OH, d. 1908 OH.

Children:

1.1.2.1.2.1. Chauncey L. **Evans**, b. 7 Feb 1868 Ross Co., OH, d. 10 Apr 1886. Never md.

1.1.2.1.2.2. Charles Andrew **Evans**, b. 26 Mar 1869 Ross Co., OH, d. 13 Aug 1914, md 9 Dec 1894 Caroline **Roll**, b. 11 Mar 1873, d. 7 Sep 1946. Eleven children.

1.1.2.1.2.3. Elizabeth **Evans**, b. 18 Jun 1870 Ross Co., OH, d. 1960, md 31 Oct 1895 William **Shepler**, b. 1871, d. 1950. Six children.

1.1.2.1.2.4. Rose **Evans**, b. 26 Aug 1873 Ross Co., OH, d. 8 Dec 1962, md Edward **Dresbach**, b. 1876, d. 1945. Two children.

1.1.2.1.2.5. Harry Clayton **Evans**, b. 20 Feb 1875 Ross Co., OH, d. 8 Dec 1914. Never md.

1.2.1.2.6. Laura **Evans**, b. 10 Jul 1876 Ross Co., OH, d. 8 May 1960, md Wm. Clifford **Pontious**, b. 28 Feb 1880 d. 1958. Two children.

1.1.2.1.2.7. Winter Bishop **Evans**, b. 9 Nov 1877 Ross Co., OH, d. 28 Oct 1903. Never md.

1.1.2.1.2.8. Olive Blanche **Evans**, b. 14 Aug 1879 Ross Co., OH, d. 7 Apr 1940, md George Austin **Maxwell**, b. 10 Feb 1861, d. 5 Nov 1936. No children.

1.1.2.1.2.9. Harvey Dresbach **Evans**, b. 28 Nov 1880, d. 21 Apr 1917, md 28 Apr 1910 Hazel **Stump**, b. 13 Jun 1889, d. 29 Jan 1967. Three children.

1.1.2.1.2.10. Alva Leroy Evans, b. 5 Nov 1882, d. 1884 Ross Co., OH.

Diary of Minerva Senff Evans:

9 Nov. 1892, Harrie husked corn in the Jim May lot.

22 Feb. 1893, Someone tryed to break in Mays store last night.

22 March 1893, Uncle Harvey Betzer was buried this afternoon at the White Churches. He died Monday night.

10 May 1893, The Mays are no better.

11 May 1893, Mr. Jim May died this morning.

14 May 1893, Jim May buried yesterday.

30 May 1893, Harrie plowed the corn in Jim May field.

4 June 1893, Will May died yesterday morning at Columbus. One of Jim Mays boys. Myron went up on the noon train and brought him home. They are going to bury him tomorrow afternoon.

6 July 1893, I and Laura pulled the weeds out of the beens in Chauncey Mays garden.

31 July 1893, Myron May and Wife, Mrs. Clarence May and one of Abe Holmons girls went to the Worlds Fair this evening.

3 Aug. 1893, Mr. Henry May died this morning at one o'clock.

5 Aug. 1893, Mr. Henry May was buried this afternoon at Mt. Pleasant at three o'clock. Nell Erskin came home on the two o'clock train to attend the Funeral of her Grandfather Henry May.

9 Aug. 1893, Ike dug some potatoes up in the Jim May garden.

12 Oct. 1893, Mr. Marsluff moved today in the house he bought of the May Boys.

14 Oct. 1893, Harrie and Winter husked two shock of corn in Jim Mays lot and hauled the corn and fodder in for the horses.

1.1.2.1.4. Addison Lee Senff, b. 29 Apr 1852 Ross Co., OH, d. 11 May 1917, md 24 Dec 1876 Mary Ann Ross, b. 27 Jun 1858, d. 27 Feb 1907.

Children:

1.1.2.1.4.1. Jesse O. Senff, b. ca 1877 Ross Co., OH.

1.1.2.1.4.2. Creighton M. Senff, b. ca 1879 Ross Co., OH.

1.1.2.1.9. Mattie M. Senff, b. 16 Feb 1863 Ross Co., OH, d. 30 Mar 1928, md 15 Jun 1884 Ross Co., OH, Albert B. Albin, b. 1 Jan 1858, d. 17 Apr 1928.

Children:

1.1.2.1.9.1. Edna **Albin**, md Rudolph **Barclay**.

1.1.2.1.9.2. Carl **Albin**, md Grace **Hinton**. He died one week after his marriage at age twenty-three, in an accident.

1.1.2.2.1. Jacob **Heffner**, b. ca 1847 Ross Co., OH, md Malinda _____. Jacob was living in Ross Co., OH Colerain Twp., in the 1870 census, age 23 yr, house carpenter, Malinda 23yr, milliner, Hattie 2yr and mother Mary May **Heffner** 44yr. Jacob was living in Decatur, Macon Co., IL, in the 1880 census, his two daughters and mother living with him.

Children:

1.1.2.2.1.1. Hattie **Heffner**, b. ca 1868 Ross Co., OH.

1.1.2.2.1.2. Ollie **Heffner**, b. ca 1875 Ross Co., OH.

1.1.2.4.3. Mary Eva **Dunlap**, b. 3 May 1858 Ross Co., OH, d. 30 Jul 1902 Denver, CO, md 16 Dec 1875, W. O. "Oscar" **Skeen**, b. 24 Mar 1852, d. 12 Jan 1924.

Children:

1.1.2.4.3.1. Ora **Skeen**.

1.1.2.4.3.2. Bessie Cleo **Skeen**.

1.1.2.4.3.3. Clyde **Skeen**.

1.1.2.4.4. William Allen **Dunlap**, b. 18 Aug 1860 Clark Co., IL, d. 1 Apr 1940 Winnebago, MN, md 26 Dec 1891 Carrie **Phares**, b. 27 Jan 1874, d. 28 Mar 1932 Winnebago, MN. William and Carrie are buried in Rosehill Cemetery, Winnebago, MN.

Children:

1.1.2.4.4.1. Maude **Dunlap**, b. 2 Jul 1893, d. 24 Jul 1916 Winnebago, MN.

1.1.2.4.4.2. Allie **Dunlap**, b. 11 Sep 1895, d. 6 Oct 1973 Blue Earth, MN, md 2 Oct 1915 Rockwell City, IA, Asa **Hanson**, b. 31 Jul 1896, d. 12 Nov 1966 Blue Earth, MN.

1.1.2.4.4.3. Fred **Dunlap**, b. 26 Jan 1898, d. 1918, in W.W. I, of Flu. Never md, buried in Rosehill Cemetery, Winnebago, MN.

1.1.2.4.4.4. Lottie **Dunlap**, b. 5 Mar 1900, d. 6 Mar 1978 Delvan, MN, md Louis **Wahl**, b. 14 Feb 1902, d. 20 Apr 1975 Delvan, MN.

1.1.2.4.4.5. Gertrude **Dunlap**, b. 31 Dec 1902, d. 2 Feb 1922 Winnabago, MN, md Wesley **Brand**.

1.1.2.4.4.6. Mable **Dunlap**, b. 30 Dec 1904, d. 27 Jun 1932 Winnabago, MN, md 1925 Gerald **Benschoter**, b. 14 Oct 1903, d. 31 Dec 1959 Winnebago, MN.

1.1.2.4.4.7. Glen **Dunlap**, b. 28 Jul 1907, d. 23 Feb 1966, CA, md Phyllis **Achterkiek**, b. 26 Aug 1910, d. 11 May 1948.

1.1.2.4.4.8. Gladys **Dunlap**, b. 24 Nov 1910, d. 11 Sep 1975 Fairmont, MN, md 21 Jun 1928 Edwin **Luegge**, b. 14 Jul 1909, d. 21 Jun 1928.

1.1.2.4.5. Albert Kilgore **Dunlap**, b. 5 Nov 1862 Clark Co., IL, d. 31 Oct 1943 Bloomington, IL, md 20 Dec 1891, Mary Dean **Vanote**, b. 1866, d. 1930. Albert and Mary are buried in Greenwood Cemetery, Arrowsmith, IL.

Children:

1.1.2.4.5.1. Alice Ferne **Dunlap**, b. 4 Jan 1893, d. 6 Jan 1893.

1.1.2.4.5.2. Nellie **Dunlap**, md Glen **Pierce**, later separated. No children. Nellie is buried in East Lawn Cemetery, Bloomington, IL.

1.1.2.4.5.3. Eva **Dunlap**, md Julius **Keller**. No children.

1.1.2.4.5.4. Minnie **Dunlap**, never md buried in Greenwood Cemetery, Arrowsmith, IL.

1.1.2.4.5.5. Lester **Dunlap**, md Florence _____. Lester is buried in Bloomington, IL.

1.1.2.4.5.6. William Oren **Dunlap**, b. 9 Feb 1904, d. 30 Jan 1963, buried in Greenwood Cemetery, Arrowsmith, IL. A private, IL Base Unit, A.A.F., World War II.

1.1.2.4.5.7. Carl E. **Dunlap**, b. 1 Nov 1909, d. 15 Jan 1912, buried in Greenwood Cemetery, Arrowsmith, IL.

1.1.2.4.5.8. Everett **Dunlap**, md Gladys **Boaz**. Everett was killed in an automobile accident, east of Bloomington, IL, 25 May, 1968, buried in East Lawn Cemetery, Bloomington, IL.

1.1.2.4.6 Della May **Dunlap**, b. 5 May 1865 McLean Co., IL, d. 21 Jun 1955, age 90yr 1mo 16da, Arrowsmith, McLean Co., IL, md 22 Sep 1899, Harvey Hobart **Marsh**, b. 1866, d. 23 Sep 1949. Della and Harvey are buried in Arrowsmith Cemetery, McLean Co., IL.

Children:

1.2.4.6.1. Don Leo **Marsh**, b. 3 Jul 1890 McLean Co., IL, md 25 Feb 1914 Anna **Scholl**.

1.1.2.4.6.2. Euna Ferne **Marsh**, b. 29 Aug 1894 McLean Co., IL, md 10 Sep 1913 Merritt **Hensley**, b. 30 Nov 1890, d. 10 Apr 1965.

1.1.2.4.6.3. Iva Gladys **Marsh**, b. 27 Aug 1897, md 15 Dec 1919 Harry Wallace **VanAtta**, who d. 12 Aug 1971 Burbank, CA.

1.1.2.4.7. Florence Alice **Dunlap**, b. 3 Jul 1868, Ellsworth, McLean Co., IL, d. 5 Apr 1957 Excelsior Spring, MO, md 16 Jul 1889, James A. **DeHoff**, b. 9 Aug 1848 KY, d. 5 Jun 1929 Excelsior Spring, MO. Florence and James are buried in Crown Hill Cemetery, Excelsior Spring, MO.

Children:

1.1.2.4.7.1. Faye **DeHoff**, d. 27 Mar 1969, md Allan **Lloyd**. Faye is buried in Crown Hill Cemetery, Excelsior Spring, MO.

1.1.2.6.1. Flora **May**, b. 22 Sep 1858 Clark Co., IL, d. 23 Feb 1911 Thomas, Custer

Co., OK, md 22 Aug 1879 Edgar Co., IL, by C. **Merkle**, George W. **Wellman**, b. 11 May 1855 Paris, Edgar Co., IL, d. 15 Feb 1933 Thomas, Custer Co., OK, son of Noah **Wellman**. Both are buried in Winnview Cemetery, Hitchcock, Blaine Co., OK.

Children:

1.1.2.6.1.1. Charles Orin **Wellman**, b. 8 May 1883 Vigo Co., IN, d. 15 Apr 1943 Thomas, OK, md 1901 Thomas, OK, Blanche Mae **Shoemaker**, b. 16 Aug 1879, Garden City, MO.

1.1.2.6.2. Dora E. **May**, b. 5 Nov 1861 Marshall, Clark Co., IL, d. 12 Sep 1926 Hitchcock, Blaine Co., OK, buried in Watonga IOOF Cemetery, md 23 Oct 1884 Redman, Edgar Co., IL, by Simon **Hussey**, Thomas Jefferson **Grogan**, b. 1859 Perry Co., OH, d. 1889 IL, in a coal mine accident. Dora md 2nd 1898 in IL, James C. **Thompson**, b. ca 1856, d. 19 Jul 1913 Bartlesville, OK.

Children:

1.1.2.6.2.1. Mable **Grogan**, b. 7 Aug 1885 Emery, Macon Co., IL, d. 12 Jan 1984 Thomas, Custer Co., OK, md. 24 May 1905, Jacob **Ortner**, b. 25 Jul 1879 Stovepol, Russia, d. 8 Aug 1954 Thomas, Custer Co., OK.

1.1.2.6.2.2. Thomas Morris **Grogan**, b. 20 Aug 1887 Emery, Macon Co., IL, d. 11 March 1976 Oklahoma City, OK, md 1st Bessie **Walker**, md 2nd 20 Nov 1920, Clara **Spaeth**, b. 24 May 1900.

1.1.2.6.3. Elizabeth Ada **May**, b. 28 Nov 1863 Clark Co., IL, d. 19 Sep 1933 Watonga, Blaine Co., OK, md 19 Aug 1884 Climax, Greenwood Co., KS, by John W. **Fox**, Henry Wager **Crail**, b. 30 Jun 1862 Clark Co., MO, d. 19 Feb 1922 Watonga, Blaine Co., OK, son of George B. **Crail**. Elizabeth and Henry are buried in IOOF Cemetery, Watonga, OK.

Children:

1.1.2.6.3.1. Clarence **Crail**, b. 1 Nov 1899, d. 19 Oct 1969, md 20 May 1922 Mary Lou **Kline**.

1.1.2.6.3.2. Claude **Crail**, b. 1 Nov 1899, d. 3 Jun 1972, md 23 Jun 1924 Mae **Arnold**.

1.1.2.6.3.3. Ivy G. **Crail**.

These children were adopted by Henry and Elizabeth **Crail**. There was another sister, Daisey C. **Harper**, born in 1897 and died in 1934. She is buried by her brother, Claude C. **Crail**, in the IOOF Cemetery, Watonga, OK.

1.1.2.6.5. Charles Lynn **May**, b. 30 Jan 1868 Marshall, Clark Co., IL, d. 2 Jan 1919 Hitchcock, Blaine Co., OK, md 20 Jun 1888 Eureka, Greenwood Co., KS, in the home of the brides parents, by Rev. George B. **Crail**, Clara Belle **Gass**, b. 25 Sep 1871 Shelby Co., IL, d. 5 Oct 1927 Hitchcock, Blaine Co., OK, daughter of Joseph **Gass** and Susannah **Denton**. Charles and Clara Belle are buried Winnview Cemetery, Hitchcock, OK.

Children:

1.1.2.6.5.1. Ivan William **May**, b. 2 Jun 1889 KS, d. 9 Oct 1945, md 2 Mar 1910 Laura Mabel **Wakefield**, b. 19 Jul 1891, d. 22 Sept 1977.

1.1.2.6.5.2. Cessna Edgar **May**, b. 9 Jan 1894 OK Terr, d. 22 Jul 1927, md 2 Sep 1915 Leota "Mamie" **Dickinson**, b. 24 Apr 1897, d. 15 Feb 1967.

1.1.2.6.5.3. Jesse Lynn May, b. 9 Sep 1895 OK Terr, d. 16 Jun 1948, md 23 Jul 1917 Emma Lyda **Voth**, b. 21 May 1899 Childstown, SD, d. 19 Jul 1976.

1.1.2.6.5.4. Guy Hobart **May**, b. 13 Jan 1897 OK Terr, d. 21 Apr 1951, md 9 Apr 1919 Leona **Milligan**, b. 15 Apr 1900, d. 21 Aug 1973.

1.1.2.6.5.5. Siegel Romeo **May**, b. 17 Dec 1898, OK Terr, d. 16 Jul 1935, md 9 Dec 1920 Jennevia **Milligan**, b. 30 Sep 1903.

1.1.2.6.5.6. Opal **May**, b. 7 Sep 1901 OK Terr, d. 28 Apr 1949, md 19 Apr 1918 Verna P. **Joslin**, b. 1898, d. 3 Mar 1981.

1.1.2.6.5.7. Charles Theodore **May**, b. 17 Sep 1904 OK Terr, d. 12 Mar 1938, md 14 Mar 1929 Juanita **Crawford**, b. 12 Sep 1910, d. 21 Dec 1981.

1.1.2.6.6. Samuel Grant **May**, b. 18 Dec 1871 Edgar Co., IL, d. 18 Dec 1948 Watonga, Blaine Co., OK, md 18 Dec 1897 Blaine Co., OK Terr, by W. H. **Bowdre**, Nora (**Thrasher**) **Shelton**, b. 25 Feb 1873 Paris, Edgar Co., IL, d. 23 Nov 1963 Watonga, Blaine Co., OK, daughter of George **Thrasher** and Lucretia **Gibbon**.

Children:

1.1.2.6.6.1. Baby **May**, b. and d. 1903 buried in Winnview Cemetery, Hitchcock, OK.

1.1.2.6.6.2. Wesley **Schwartz**, foster son whom they raised. Died while in the Navy.

1.1.2.6.7. Lulu B. **May**, b. 24 Jun 1873 Edgar Co., IL, d. 17 Nov 1960 Norman, Cleveland Co., OK, md 3 Jun 1903 Kingfisher, Kingfisher Co., OK Terr, by Julius T. **House**, Elbert H. **Rice**, b. 1870 Apponoose Co., IA, d. 1956. Lulu and Elbert are buried in IOOF Cemetery, Watonga, OK.

Children:

1.1.2.6.7.1. Roy H. **Rice**.

1.1.2.6.8. Mattie C. **May**, b. 22 Dec 1874 Edgar Co., IL, d. 23 Mar 1957 Watonga, Blaine Co., OK, md 6 Jun 1894 Blaine Co., OK Terr, by C. S. **Vincent**, Henry William **Driever**, b. 23 Nov 1867 in Pleasantplain, OH, d. 4 Jun 1944 Watonga, Blaine Co., OK, son of Fred and Techu (Tieu) **Driever**. Mattie and Henry are buried in IOOF Cemetery, Watonga, OK.

Children:

1.1.2.6.8.1. Son **Driever**, b. and d. in IA.

1.1.2.6.8.2. Ernest **Driever**, b. 22 Jun 1896 IA, d. 3 Aug 1976, md 6 Dec 1916 Mable **Crail**, b. 11 Jan 1896, d. 9 Aug 1963.

1.1.2.6.8.3. Elbert **Driever**, b. 8 Nov 1898 OK Terr, d. 27 Jul 1970, md Eva **Grimes**.

1.1.2.6.8.4. May **Driever**, b. 15 Oct 1900 OK Terr, md 1st 30 Apr 1920 Harold **Joslin**, md 2nd 9 Sep 1944 Arthur **White**.

1.1.2.6.8.5. Theron **Driever**, b. 11 Jun 1902 OK Terr, d. 21 Dec 1963, md 24 Aug 1929 Alma **Wynn**, b. 9 Jun 1909, d. 12 Jun 1979.

1.1.2.6.8.6. Chester **Driever**, b. 9 Jun 1904 OK Terr, d. 15 Oct 1973, md 14 Jul 1926 Bertha L. **Bohr**.

1.1.2.6.8.7. Ruby **Driever**, b. 27 Aug 1907 OK, md Henry **Bohr**.

1.1.2.6.8.8. Lola **Driever**, b. 1 Mar 1909 OK, md 1 Sep 1928 Ivan **Kelley**, b. 2 Apr 1907.

1.1.2.6.8.9. Mattie **Driever**, b. 4 Nov 1911 OK, md 6 Jan 1937 at Tecumseh, NB, William **Rageth**, b. 1 Jan 1912 Hamburg, IA.

1.1.2.6.8.10. Earl Henry **Driever**, b. 23 Aug 1915 OK, d. 22 Jul 1981, md 30 Jul 1934 Martha **Heinze**.

1.1.2.7.4. Almira Jane **Clatfelter**, b. 31 Jan 1861 Decatur, Macon Co., IL, d. 21 Aug 1925 Chanute, Neosho Co., KS, md 11 May 1879 Chanute, KS, by R. S. **Johnson**, Elza **Parsons**, b. 1842, d. 1923. Almira and Elza are buried in Elmwood Cemetery, Chanute, Neosho Co., KS.

Children:

1.1.2.7.4.1. Mable E. **Parsons**, b. 1884, d. 1889, age 5yr 8mo 17da, buried in Elmwood Cemetery, Chanute, KS.

1.1.2.7.5. Frank **Clatfelter**, b. Nov 1866 Decatur, Macon Co., IL, d. 9 Jul 1937 Pueblo, Pueblo Co., CO, md 30 Mar 1890 Chanute, KS, by James Stuart **Reed**, Hannah **Terrill**, b. Nov 1871, d. 17 Aug 1945 Pueblo, CO.

Children:

1.1.2.7.5.1. Elmer R. **Clatfelter**, b 19 Apr 1891, d. 20 Jun 1965, md 4 Dec 1919 Mae M. **Allen**.

1.1.2.7.5.2. Mila **Clatfelter**, b. 24 Feb 1897, md Jul 1915 Rufus **Lowrance**.

1.1.2.7.6. Bert C. **Clatfelter**, b. 9 Aug 1880 Chanute, Neosho, Co., KS, md 4 Mar 1900 Chanute, Neosho Co., KS, by Rev. D. B. **Howell**, Hannah **Derfenbaker**, b. 6 May 1879.

Children:

1.1.2.7.6.1. Henry **Clatfelter**, b. Apr 1900 KS.

1.1.2.7.6.2. Helen **Clatfelter**.

1.1.2.7.6.3. Pearl **Clatfelter**.

1.1.3.1.1. Mahalia **Barnhart**, b. 31 May 1862 Ross Co., OH, d. 11 Jul 1915 Ross Co., OH, md 27 May 1877 Ross Co., OH, Reuben **Burlile Jr.**, b. 15 Apr 1855 Gallia Co., OH, d. 25 Jul 1939 Columbus, OH, son of Reuben **Burlile Sr.** and Sarah M. **Smith**. Mahalia and Reuben are buried in Bethel Cemetery, Ross Co., OH.

Children:

1.1.3.1.1.1. Edward Thomas **Burlile**, b. 31 Oct 1877 Ross Co., OH, d. 21 Dec 1958, md 28 May 1899 Beatrice **Schooley**, b. 21 Mar 1883, d. 7 Jan 1969.

1.1.3.1.1.2. Henry Anderson **Burlile**, b. 1 Jan 1879 Ross Co., OH, d. 23 Oct 1905 Ross Co., OH. Never md.

1.1.3.1.1.3. Oscar Lorenzo **Burlile**, b. 16 Feb 1880 Ross Co., OH, d. 22 Feb 1965 Athens, OH, md. Abbie **Brown**, b. 9 Jun 1889.

1.1.3.1.1.4. Jefferson Loel **Burlile**, b. 7 Jun 1881 Ross Co., OH, d. 26 Jan 1962 Ross Co., OH, md Bessie **Malone**, b. 1888, d. 3 Jul 1950 Ross Co., OH.

1.1.3.1.1.5. Esthyr Elizabeth **Burlile**, b. 22 Mar 1904 Ross Co., OH, md 1st 12 Jul 1920 Ward **Leedom**, who d. 28 Jan 1928, md 2nd 6 Jun 1929 KY, Walter **Taylor**, b. 15 Nov 1907.

1.1.3.7.2. Roberta **Rodgers**, b. 22 Apr 1859 Kingston, OH, d. 8 Nov 1946 Ross Co., OH, md 13 Mar 1881 Kingston, OH, David Milton **Betz**, b. 14 Sep 1858 Ross Co., OH, d. 17 Jan 1946 Kingston, OH.

Children:

1.1.3.7.2.1. Effie Katheryne **Betz**, b. 1 Jul 1883, d. 1974, md 14 Feb 1904 Hugh **Wolf**, b. 19 Jan 1876, d. 3 May 1931.

1.1.3.7.2.2. Grover C. **Betz**, b. 8 Feb 1885, d. 1955, md 27 Oct 1906 Dove J. **Delong**, b. 1885, d. 1932.

1.1.3.7.2.3. Elsie Jane **Betz**, b. 1 Oct 1887, d. 24 Feb 1955, md 1 Sep 1907 Isaac N. **Bower**, b. 26 Oct 1875, d. 13 Jun 1954.

1.1.3.7.2.4. Laurence David **Betz**, b. 2 Aug 1889, md 13 May 1922 Goldie (Ross) **McCollister**.

1.1.3.7.2.5. Laura Marie **Betz**, b. 5 Jun 1891, d. 19 Feb 1977, md 23 Jul 1921 Marc V. **Schneider**.

1.1.3.7.2.6. Olive Blanche **Betz**, b. 5 Oct 1893, md 28 Dec 1915 Clifford **Kelley**, b. 9 Dec 1895, d. 9 May 1964.

1.1.3.7.2.7. Pearl Preston **Betz**, b. 17 Jul 1896, md 22 Dec 1924 Grace **Oppihle**.

1.1.4.1.4. William Peter **Gillam**, b. 4 Dec 1868 Nevada, Wyandot Co., OH, d. 15 Dec 1951 Fairview Park, OH, md 30 Apr 1890 Iona Augusta **Brown**, b. 27 Jul 1870, d. 15 Oct 1951 Fairview Park, OH. William was the post master in Nevada, Wyandot Co., OH, for many years.

Children:

1.1.4.1.4.1. Pauline **Gillam**.

1.1.4.1.4.2. Frank **Gillam**.

1.1.4.1.4.3. Mary Ellen **Gillam**, b. 7 Jul 1895.

1.1.4.2.1. Martin **Betzer**, b. ca 1851 Wyandot Co., OH, md Jane _____.

Children:

1.1.4.2.1.1. Daisy I. **Betzer**.

1.1.4.2.2. Harlan **Betzer**, b. ca 1853 Wyandot Co., OH, md Anna **Beringer** or **Breedinger**.

Children:

1.1.4.2.2.1 Peter Harley **Betzer**, b. Jun 1873. Living with his grandfather Peter **Breidinger** in Senecca, OH, in the 1880 census.

1.1.5.1.1. Charles May, b. 24 Jun 1857 Carroll Co., IN, d. 1926, md Matilda _____.

Children:

1.1.5.1.1.1. Phillip S. **May**, b. 1886, d. 1967, buried in Farina, IL.

1.1.5.1.1.2. Tillie M. **May**, b. 1891, d. 1948, buried in Farina, IL.

1.1.5.1.2. Barbara Ellen **May**, b. 12 Sep 1858 Decatur, Macon Co.,IL, d. 28 Sep 1932 Lafayette, Tippicanoe Co., IN, md 30 Jul 1878 Theodore Beaumont **McGinley**, b. 17 Jun 1854 d. 8 Feb 1938, son of Furman E.D. **McGinley** and Emiline **(Shepherd) Baker**. Buried in Springvale Cemetery, Lafayette, IN.

Children:

1.1.5.1.2.1. Blanche Beaumont **McGinley**, b. 1 Apr 1879 Lafayette, IN, d. 17 May 1934 Lafayette, IN, md 1 Mar 1905 Lafayette, IN, Arthur Newton **Charlesworth**.

1.1.5.1.2.2. Furman E. D. **McGinley**, b. 14 Feb 1881 Lafayette, IN, d. 22 Feb 1922. A soldier in W.W. I, in Coast Guard. Buried Springvale Cemetery. Never md.

1.1.5.1.5. Laura Belle **May**, b. 2 Mar 1867 Carroll Co., IN, d. 7 Sep 1945 Chicago, IL, md 16 Dec 1885 Farina, IL, George Leonard **Elliott**, b. 12 Oct 1861 Saratoga Springs, NY, d. 4 Sep 1928 Chicago, IL.

Children:

1.1.5.1.5.1. Gertrude **Elliott**, md Mr. **Tesh**.

1.1.5.1.5.2. Susan **Elliott**, md Jim _____.

1.1.5.1.5.3. Nora **Elliott**, md Charles **King**.

1.1.5.1.5.4. Rolene Edna **Elliott**, b. 28 Feb 1896, d. 23 Dec 1975, md 18 Apr 1923 Miles Ogle **French**, b. 8 Aug 1895.

1.1.5.1.5.5. Laura **Elliott**, md John **Hubler**.

1.1.5.1.5.6. Charles Phillip **Elliott**, md Martha _____.

1.1.5.1.5.7. Leonard A. Elliott.

1.1.5.1.5.8. George Leonard Elliott Jr, b. 16 Feb 1906, md 23 Nov 1932 Jean _____.

1.1.5.1.5.9. Harriett Elliott, d. Jun 1979, md William Bowen.

1.1.5.2.1. Ida May, b. 1868 Carroll Co., IN, d. 1944, md 14 Jan 1891 Carroll Co., IN, William Kerlin, b. 1866, d. 1942.

Children:

1.1.5.2.1.1. Georgia Kerlin, b. 16 Jul 1892, md Rev. Francis Davis.

1.1.5.2.1.2. Marie Kerlin, b. 2 Oct 1893, d. Apr 1976, md Everett Flora, b. 5 Jan 1892, d. Dec 1954.

1.1.5.2.2. Minneapolis May, b. 25 Oct 1869 Carroll Co., IN, d. 13 May 1951 Carroll Co., IN, md 11 Nov 1891 Carroll Co., IN, Charles Leonard Million, b. 3 Oct 1868, d. 3 Jun 1955 Carroll Co., IN.

Children:

1.1.5.2.2.1. Carl Million, b. 12 Apr 1894, md 1st Pearl Adams, b. 6 May 1893, d. 15 Nov 1918, md 2nd 16 Jun 1920 Dessie Alice Pearson Smith, b. 14 Apr 1893, d. 22 Jul 1979.

1.1.5.2.3. William Nelson May, b. 11 Apr 1872 Carroll Co., IN, d. 30 Sep 1925 Carroll Co., IN, md Mary Alice Smith, b. 5 Jul 1874, d. 3 Jun 1957 Carroll Co., IN, buried in Rockfield IOOF Cemetery, Rockfield, Carroll Co., IN.

Children:

1.1.5.2.3.1. Mary Margaret May, md 1st Wm. O. Nisley, md 2nd Doyle Taylor.

1.1.5.4.1. David May, b. Aug 1864 Carroll Co., IN, d. 1944, md 1895 Rebecca Williams, b. ca 1868, d. 1922, buried Jackson Cemetery, Camden, IN.

Children:

1.1.5.4.1.1. Roy E. May, b. Jan 1897 Carroll Co., IN.

1.1.5.4.1.2. Clarence W. May, b. Aug 1899 Carroll Co., IN.

1.1.5.4.1.3. Fannie May, b. 5 Aug 1902 Carroll Co., IN.

1.1.5.4.1.4. Jesse R. May, b. 26 Dec 1905 Carroll Co., IN.

1.1.7.1.1. Lovell May, b. 2 Feb 1857 Macon Co., IL, md 17 Sep 1876 Ross Co., OH, by A. Henry, George S. Thompson, b. ca 1842 OH.

Children:

1.1.7.1.1.1. Stacia Thompson, b. 27 Jul 1878 Hallsville, Ross Co., OH.

1.1.7.1.1.2. Park Owens Thompson, b. 2 Apr 1880 Economy, Ross Co., OH.

1.1.7.1.3. Maggie N. May, b. 31 Mar 1862 Macon Co., IL, md 1st 23 Mar 1880 Ross Co., OH, by R.W. Mauly, William E. Gilbert, md 2nd C. S. Niles.

Children:

1.1.7.1.3.1. Maud Gilbert, b. 29 Sep 1882 Kingston, Ross Co., OH.

1.1.7.1.4. Rosa Belle May, b. 23 Mar 1864 Macon Co., IL, d. 10 Jan 1926 Columbus, OH, md 18 Oct 1883 Ross Co., OH, Leland Hills Gildersleeve, b. 1 Mar 1859 Hallsville, Ross Co., OH, d. 15 Feb 1895, son of Dr. William C. Gildersleeve and Martha Eyer Dreisbach. Leland and Rosa are buried in Hallsville Cemetery, Ross Co., OH.

Children:

1.1.7.1.4.1. Charles Gildersleeve, b. 24 Dec 1884 Hallsville, Ross Co., OH.

1.1.7.1.4.2. Frederick Gildersleeve, b. 29 Jun 1886 Hallsville, Ross Co., OH, d. 7 Nov 1959 Worthington, Franklin Co., OH, buried in Forest Lawn Cemetery, Columbus, OH.

1.1.7.1.4.3. William D. Gildersleeve, b. 12 Feb 1888 Hallsville, Ross Co., OH, d. 28 Sep 1961 Columbus, OH, age 61yr, buried in Union Cemetery, Columbus, OH, md Margaret E. Calbert.

1.1.7.1.4.4. Winnie Gildersleeve, b. 19 Jul 1889 Hallsville, Ross Co., OH, md Mr. Calbert.

1.1.7.1.4.5. May Gildersleeve, b. 9 Mar 1891 Hallsville, Ross Co., OH.

1.1.7.1.4.6. Eugene Hills Gildersleeve, b. 3 Nov 1893 Hallsville, Ross Co., OH, d. 29 Apr 1958 Columbus, OH, buried in Pleasant Cemetery, Mt. Sterling, OH, md Marie _____.

1.1.7.3.1 Frank Reed Goode, b. 12 Feb 1873 Taylorville, Christian Co., IL, d. 11 Oct 1907 Decatur, Macon Co., IL, buried in Greenwood Cemetery, Decatur, IL, beside his mother, md 27 Dec 1899 Macon Co., IL, by W. Knipple, Clara Gertrude Wisher, daughter of C.W. Wisher.

Children:

1.1.7.3.1.1. Ruth Beatrice Goode.

1.1.10.1.6. David Truman Holman, b. 19 Sep 1856 Ross Co., OH, d. 7 Feb 1932 Decatur, Macon Co., IL, md 24 Sep 1891 Macon Co., IL, by Charles E. Torrey, Dora E. Bender, b. 1870 d. 1960 Decatur, Macon Co., IL. David and Dora are buried in Greenwood Cemetery, Decatur, IL.

Children:

1.1.10.1.6.1. Maude Holman, md Mr. LaBounty.

1.1.10.1.6.2. Florence Holman, md Mr. Reynolds.

1.1.10.1.6.3. Bessie Holman, md Mr. Clifton.

1.5.2.11.1.5. Ada Groninger, b. 1903, md 1st Mr. Rudd, md 2nd Mr. Bradley.

1.5.2.11.2. David S. Groninger, b. 8 Dec 1865 Juniata Co., PA, d. 1934, md 1889 Emma Hoffman, b. 23 Sep 1863, d. 1944.

Children:

1.5.2.11.2.1. John Speedy Groninger, b. 1890, d. 1976, md Laura Foose. One child.

1.5.2.11.2.2. Edgar David Groninger, b. 1891, d. 1953, md Ella B. Kauffman, b. 1890, d. 1972. Seven children.

1.5.9.4.1 Nellie VanGundy, b. 18 Feb 1873 Carroll Co., In, d. 13 May 1906 Carroll Co., IN, buried in Rockfield Cemetery, Rockfield, IN, md 8 Feb 1892 Carroll Co., IN, Fred Emerson Roberts, son of Dr. C. K. Roberts, dentist in Delphi, IN. Fred Roberts md twice after Nellie's death. Fred Roberts d. 23 May 1942 McAlester, OK.

Children:

1.5.9.4.1.1. Hulda Marie Roberts, b. 1892, d. at 3mo.

1.5.9.4.1.2. Lura Maude Roberts, b. 27 Mar 1893, md Jesse Yockum Been.

1.5.9.4.1.3. Carroll Castle Roberts, b. 8 Jun 1895, d. 24 Jan 1956, buried in Mt. Hope Cemetery, Logansport, IN, md Gladys Cotner, b. Cass Co., IN.

1.5.9.4.1.4. Pauline Annette Roberts, b. 25 Feb 1897, md 19 Oct 1916 Albert Claude Sinks.

1.5.9.6.2. Maude VanGundy, b. 11 Feb 1877 Carroll Co., IN, d. 26 Jun 1954, md 30 Dec 1897 Carroll Co., IN, Harvey Russell Wilson.

Children:

1.5.9.6.2.1. Son Wilson, d. young.

1.5.9.6.2.2. Charles Nelson Wilson, b. 7 Jul 1900 Carroll Co., IN, d. 8 Jul 1970, buried in IOOF Cemetery, Delphi, IN, md 1st 28 Sep 1929 Doris Hollowwell, md 2nd 1955 Pauline McCain Wilkinson.

1.5.9.6.2.3. Jean Wilson, b. 22 Jul 1908 Carroll Co., IN, md Delbert Gunder.

Generation VI

1.1.2.1.2.1. Charles Andrew Evans, b. 26 Mar 1869 Ross Co., OH, d. 13 Aug 1914 Columbus, OH, md 9 Dec 1894 Frankfort, Ross Co., OH, by S. H. Binkley, Caroline Roll, b. 11 Mar 1873 Ross Co., OH, d. 7 Sep 1946 Ross Co., OH, daughter of Frederick Roll and Mary Ellen Congrove.

Children:

1.1.2.1.2.1.1. Grace Belle Evans, b. 19 May 1895, d. 20 Oct 1976, md 26 Aug 1919 Carl Wagner, b. 7 Nov 1890, d. 29 Dec 1953. One child.

1.1.2.1.2.1.2. Edith Blanche Evans, b. 23 Oct 1896, d. 24 Jul 1917, md Elmer

Butler. One child.

1.1.2.1.2.1.3. Clarence Leroy **Evans**, b. 30 Mar 1898, d. 5 Feb 1899.

1.1.2.1.2.1.4. Frederick Lyle **Evans**, b. 27 Aug 1900, d. 26 Oct, 1975, md 13 Nov 1933 Mabel **Steele**, b. 9 Aug 1907. Four children.

1.1.2.1.2.1.5. Margarite R. **Evans**, b. 11 Mar 1904, d. 1 Apr 1904.

1.1.2.1.2.1.6. Margery **Evans**, b. 11 Mar 1904, d. 10 Apr 1904.

1.1.2.1.2.1.7. Baby girl **Evans**, d. at birth.

1.1.2.1.2.1.8. Ellen Eveline **Evans**, b. 22 Jan 1907, d. 16 Aug 1954, md 25 Sep 1924 Jacob Herbert **Noble**, b. 11 Jan 1903, d. 11 Mar 1963. Five children.

1.1.2.1.2.1.9. Faythe Fyrne **Evans**, b. 8 Nov 1910, md 1st 13 Oct 1933 Arthur **Bush**, b. 6 Sep 1911, d. 13 Feb 1939. Two children, Faythe md 2nd 20 May 1945 Mario Frank **Gentile**, b. 4 Apr 1914. Three children.

1.1.2.1.2.1.10. May Agnes **Evans**, b. 10 Oct 1914, md 23 Dec 1933 Roger **Conrad** Ross, b. 9 Nov 1907.

1;1.1.2.1.2.1.11. Mary Alice **Evans**, b. 10 Oct 1914, md 2 Oct 1937 Paul Ross **Hamilton**, b. 11 Dec 1901.

1.1.2.4.4.2. Allie **Dunlap**, b. 11 Sep 1895 McLean Co., IL, d. 6 Oct 1973 Blue Earth, MN, md 2 Oct 1915 Rockwell City, IA, Asa **Hanson**, b. 31 Jul 1896, d. 12 Nov 1966 Blue Earth, MN.

Children:

1.1.2.4.4.2.1. June Lucille **Hanson**, b. 9 Apr 1916, md 17 Mar 1933 Ralph **Kesselring**, b. 24 Apr 1909.

1.1.2.4.4.2.2. Ruby Lenore **Hanson**, b. 1 Oct 1917, md 6 Jul 1936 Marvin **Reinke**, b. 30 Nov 1915.

1.1.2.4.4.2.3. Donald George **Hanson**, b. 30 Jun 1919, md 21 Nov 1939 Helen **Pinkerton**, b. 9 Mar 1920. Twin to Ronald.

1.1.2.4.4.2.4. Ronald William **Hanson**, b. 30 Jun 1919, d. 15 Jul 1977, buried in Riverside Cemetery, Blue Earth, MN, md 9 Dec 1938, Marion **Anderson**, b. 21 Aug 1922.

1.1.2.4.4.2.5. Vernon Warren **Hanson**, b. 25 Mar 1921, md 26 Jul 1941, Dorothy **Dutton**, b. 21 Aug 1922. Twin to Vernice.

1.1.2.4.4.2.6. Vernice Marie **Hanson**, b. 25 Mar 1921, md 1942, Harry **Olson**, b. 10 Jul 1906.

1.1.2.4.4.4. Lottie **Dunlap**, b. 5 Mar 1900, d. 6 Mar 1978 Delvan, MN, md Louis **Wahl**, b. 14 Feb 1902, d. 20 Apr 1975 Delvan, MN, buried in Rice Lake Cemetery, Delvan, MN.

Children:

1.1.2.4.4.4.1. Raymond **Wahl**, b. 13 Sep 1923, d. 14 Jun 1944, W.W. II, buried

in Rice Lake Cemetery, Delvan, MN. Never md.

1.1.2.4.4.4.2. LaVerne **Wahl**, b. 17 May 1930.

1.1.2.4.4.5. Gertrude **Dunlap**, b. 31 Dec 1902, d. 2 Feb 1922 Winnebago, MN, md Wesley **Brand**.

Children:

1.1.2.4.4.5.1. Virginia **Brand**, b. 2 Feb 1922 Winnebago, MN.

1.1.2.4.4.6. Mable **Dunlap**, b. 30 Dec 1904, d. 27 Jun 1932 Winnebago, MN, md 1925 Gerald **Benschoter**, b. 14 Oct 1903, d. 31 Dec 1959 Winnebago, MN.

Children:

1.1.2.4.4.6.1. Merle **Benschoter**, b. 18 Dec 1925, d. 17 Oct 1977, md 30 Jun 1951, Ardella Louise **Rehbien**, b. 6 May 1927.

1.1.2.4.4.6.2. Barbara **Benschoter**, b. 19 Mar 1928, md 1st 2 Dec 1946, LuVerne **Carlson**, d. 31 Dec 1976, buried in Columbus, NE, Barbara md 2nd, 1 Sep 1978 Charles **Hirschbrunner**.

1.1.2.4.4.6.3. Richard **Benschoter**, b. 19 Jun 1930, md Marlys _____.

1.1.2.4.4.6.4. James **Benschoter**, b. 27 Jun 1931, d. 22 Mar 1957. Name changed to **Pratt**, was never adopted. Just a year old when his mother died.

1.1.2.4.4.7. Glen **Dunlap**, b. 28 Jul 1907, d. 23 Feb 1966 CA, md Phyllis **Achterkiek**, b. 26 Aug 1910, d. 11 May 1948. Glen md 2nd Ada _____, b. 21 Jul 1909.

Children:

1.1.2.4.4.7.1. Marjorie **Dunlap**, b. 19 Oct 1935.

1.1.2.4.4.8. Gladys **Dunlap**, b. 24 Nov 1910, d. 11 Sep 1975, Fairmont, MN, md 21 Jun 1928, Edwin **Luegge**, b. 14 Jul 1909, d. 21 Jun 1928, buried in Lakeside Cemetery, Fairmont, MN.

Children:

1.1.2.4.4.8.1. Robert **Luegge**, b. 26 Nov 1928.

1.1.2.4.4.8.2. Mary Lou **Luegge**, b. 14 Feb 1931.

1.1.2.4.6.1. Don Leo **Marsh**, b. 3 Jul 1890 Arrowsmith, McLean Co., IL, md 25 Feb 1914, Anna **Scholl**, d. 19 May 1982, buried in East Lawn Cemetery, Bloomington, IL.

Children:

1.1.2.4.6.1.1. Dorothy Lotus **Marsh**, b. 22 Apr 1915 McLean Co., IL, md 3 Feb 1940 Wilkens **Reeve**, d. 15 May 1984, College Park, MD.

1.1.2.4.6.1.2. Francis LaVonne **Marsh**, b. 15 Sep 1919, md Dec 1950 Robert

Stewart.

1.1.2.4.6.2. Euna Ferne **Marsh**, b. 29 Aug 1894 Arrowsmith, McLean Co., IL, md 10 Sep 1913 Merritt **Hensley**, b. 30 Nov 1890, d. 10 Apr 1965, buried in Union Cemetery, Arrowsmith, IL.

Children:

1.1.2.4.6.2.1. Doris Idelle **Hensley**, b. 20 Sep 1914, md 31 Aug 1935, Vernon **Jacobs**.

1.1.2.4.6.3. Iva Gladys **Marsh**, b. 27 Aug 1897 Arrowsmith, McLean Co., IL, md 15 Dec 1919 Harry Wallace **VanAtta**, d. 12 Aug 1971 Burbank, CA.

Children:

1.1.2.4.6.3.1. Don Wallace **VanAtta**, b. 29 Mar 1921, d. 12 Feb 1945 in an airplane crash at Hunters Field, GA. His plane crashed just after takeoff for overseas.

1.1.2.4.6.3.2. Barbara **VanAtta**, b. 24 Jan 1926, md Fred **Brundige**.

1.1.2.6.1.1. Charles Orin **Wellman**, b. 8 May 1883 Terre Haute, Vigo Co., IN, d. 15 Apr 1943 Thomas, Custer Co., OK, buried in Mound Valley Cemetery, Thomas, OK, md 1901 Thomas, OK, Blanche Mae **Shoemaker**, b. 16 Aug 1879 Garden City, MO.

Children:

1.1.2.6.1.1.1. Mildred **Wellman**, b. 1 May 1903, md J. C. **Scruggs**.

1.1.2.6.1.1.2. Francis **Wellman**, b. 8 Mar 1905, md Ray **Beamer**.

1.1.2.6.1.1.3. Selma **Wellman**, b. 2 Jan 1910, md R. L. **Fortune**.

1.1.2.6.1.1.4. Charlita Inez **Wellman**, b. 22 Jun 1913, md Emmett Brusenhan.

1.1.2.6.2.1. Mable **Grogan**, b. 7 Aug 1885 Emery, Macon Co., IL, d. 12 Jan 1984 Thomas, Custer Co., OK, md 24 May 1905 Jacob **Ortner**, b. 25 Jul 1879 Stovepol, Russia, d. 8 Aug 1954 Thomas, Custer Co., OK, son of George C. **Ortner**, b. 22 Jul 1859 Ditel, Russia, d. 22 Feb 1933, md 30 Aug 1877 Marie **Samuels**, b. 12 May 1859 in Estonia, d. 13 Apr 1951.

Children:

1.1.2.6.2.1.1. Leo **Ortner**, b. 5 Jun 1906 Hitchcock, Blaine Co., OK Terr, md 18 May 1929 Hitchcock, OK, Mable **Fargo**, b. 7 May 1908, d. 13 Jul 1982.

1.1.2.6.2.1.2. Helen **Ortner**, b. 26 May 1908 Bartlesville, OK, md 9 Aug 1928 El Reno, OK, Lawrence **Foster**, b. 9 Aug 1903 Kingfisher, OK.

1.1.2.6.2.2. Thomas Morris **Grogan**, b. 20 Aug 1887 Emery, Macon Co., IL, d. 11 Mar 1976 Oklahoma City, OK, buried in Cottonwood Cemetery, Hitchcock, OK, md 1st Bessie **Walker**, md 2nd 20 Nov 1920 Clara **Spaeth**, b. 24 May 1900.

Children:

1.1.2.6.2.2.1. Mildred Esther **Grogan**, b. 27 Aug 1911, md Roy **Kline**.

1.1.2.6.2.2.2. Lillian Pauline **Grogan**, b. 16 Oct 1912, md 18 May 1938, Arvil Owens **Frans**, b. 15 Apr 1904 in MO, son of Jonathan Tilford **Frans** and Harriett Marie **Barrackman**.

1.1.2.6.2.2.3. Mabel Maurine **Grogan**, b. 18 Nov 1923, md 18 Aug 1940, Theodore R. **Schenk**, b. 27 Oct 1919, d. 5 Jul 1973.

1.1.2.6.2.2.4. Helen JoAnn **Grogan**, b. 15 Feb 1935, md 19 Oct 1952, Billy Dean **Adams**, b. 30 Jul 1933.

1.1.2.6.3.1. Clarence **Crail**, b. 1 Nov 1899 Porum, OK, d. 19 Oct 1969 Watonga, Blaine Co., OK, md 20 May 1922, Mary Lou **Kline**, b. 27 Jan 1901, d. 21 Nov 1955 Watonga, Blaine Co., OK, buried in IOOF Cemetery, Watonga, OK.

Children:

1.1.2.6.3.1.1. Clarence **Crail, Jr.**, b. 18 Feb 1923, d. 31 Jul 1962 in an accident in WA, md Mary **Peck**.

1.1.2.6.3.2. Claude **Crail**, b. 1 Nov 1899 Prairietown, OK, d. 3 Jun 1972 age 73yr, md 23 Jun 1924 Mae **Arnold**, buried in IOOF Cemetery, Watonga, OK.

Children:

1.1.2.6.3.2.1. Donna **Crail**, md Milton **Boehm**.

1.1.2.6.5.1. Ivan William **May**, b. 2 Jun 1889 Atlanta, Cowley Co., KS, d. 9 Oct 1945 Watonga, Blaine Co., OK, md 2 Mar 1910 Hitchcock, OK, by G. V. **Albertson**, Laura Mabel **Wakefield**, b. 19 Jul 1891, d. 22 Sep 1977. Ivan and Laura are buried in Winnview Cemetery, Hitchcock, OK.

Children:

1.1.2.6.5.1.1. Clara Etta **May**, b. 17 Jan 1911 Hitchcock, Blaine Co., OK, md 25 Aug 1932 Herman Henry **Mach**, b. 3 Mar 1905.

1.1.2.6.5.1.2. Orin C. **May**, b. 14 Dec 1911 Hitchcock, Blaine Co., OK, d. 22 Nov 1969 Worthington, MN, buried in Winnview Cemetery, Hitchcock, OK. He was in W.W. II.

1.1.2.6.5.1.3. Lydia Maurine May.

1.1.2.6.5.1.4. Florence V. **May**, b. 25 Sep 1924, d. 16 Oct 1924, buried in Winnview Cemetery, Hitchcock, OK.

1.1.2.6.5.1.5. Bonnie June **May**, b. 8 Jun 1929, d. 13 Dec 1974, buried in Winnview Cemetery, Hitchcock, OK.

1.1.2.6.5.2. Cessna Edgar **May**, b. 9 Jan 1894 Blaine Co., OK Terr, d. 22 Jul 1927, age 33yr, Hitchcock, Blaine Co., OK, buried in Winnview Cemetery, Hitchcock, OK, md 2 Sep 1915, by Rev. H. C. **Chamberlin**, Leota "Mamie" **Dickinson**, b. 24 Apr 1897, d. 15 Feb 1967 Enid, OK. Leota md 2nd Thomas **Wright**.

Children:

1.1.2.6.5.2.1. Myron Dale **May**, b. 2 Jun 1917 Hitchcock, Blaine Co., OK, md 25 Jun 1938 Doretta **Thomas**, b. 31 Jan 1919, d. 1 May 1980 Enid, OK, buried in Memorial Park Cemetery, Enid, OK. Divorced April 1971. Myron md 2nd 15 Sep 1972, Phillis **Stewart Templeton**, b. 16 Sep 1924, daughter of Clarence J. **Stewart** and Mary Jane **Kline**.

1.1.2.6.5.2.2. Tommy Lou **Wright**, b. 6 Dec 1935 Enid, Garfield, Co., OK.

1.1.2.6.5.3. Jesse Lynn **May**, b. 9 Sep 1895 Blaine Co., OK Terr, d. 16 Jun 1948 Watonga, Blaine Co., OK, md 23 Jul 1917 Enid, Garfield Co., OK, by E. W. **Swigert**, Emma Lyda Voth, b. 21 May 1899 Childstown, SD, d. 19 Jul 1976 Oklahoma City, OK, daughter of Jacob Abraham **Voth** and Christiana **Berreth**. Jesse and Emma are buried in Winnview Cemetery, Hitchcock, OK.

Children:

1.1.2.6.5.3.1. Vernon Lynn **May**, b. 29 Apr 1918 Hitchcock, Blaine Co., OK, md 19 Jun 1942, Florence LaRue **Barth**, b. 30 Sep 1924 Okeene, Blaine Co., OK.

1.1.2.6.5.3.2. Christina Belle **May**, b. 19 Nov 1919 Hitchcock, Blaine Co., OK, d. 14 Nov 1976 Watonga, OK, md 18 Apr 1942, Jake **Unruh**, b. 29 Apr 1922, d. 26 Dec 1953.

1.1.2.6.5.3.3. Charles Marvin **May**, b. 20 Jan 1922 Hitchcock, Blaine Co., OK, md 19 Jul 1946, Betty Lou **Miller**, b. 31 Oct 1927.

1.1.2.6.5.3.4. David Stanley "Barney" **May**, b. 16 Oct 1925 Hitchcock, Blaine Co., OK, d. 8 Feb 1967 Watonga, OK, buried in Cottonwood Cemetery, Hitchcock, OK, md 17 Jul 1948, Thelma Leah **Greene**, b. 21 Jan 1930.

1.1.2.6.5.4. Guy Hobart **May**, b. 13 Jan 1897 Hitchcock, Blaine Co., OK Terr, d. 21 Apr 1951 Watonga, Blaine Co., OK, buried in Winnview Cemetery, Hitchcock, OK, md 9 Apr 1919, Leona **Milligan**, b. 15 Apr 1900, d. 21 Aug 1973, buried in Cottonwood Cemetery, Hitchcock, OK. Divorced. Leona md 2nd Ross **Nigh**.

Children:

1.1.2.6.5.4.1. Beryl Hope **May**, b. 12 Nov 1920 Hitchcock, Blaine Co., OK, md 20 Jul 1939, Lloyd Andrew **Schenk**.

1.1.2.6.5.4.2. Glenna **May**, b. 17 Jul 1923 Hitchcock, Blaine Co., OK, d. 15 Oct 1966, buried in Cottonwood Cemetery, Hitchcock, OK, md 1st, Floyd **Thomas**, md 2nd Gene **Nigh**.

1.1.2.6.5.4.3. Guy Hobart **May Jr.**, b. 21 Aug 1925 Hitchcock, Blaine Co., OK, d. 1 Nov 1928, buried in Winnview Cemetery, Hitchcock, OK.

1.1.2.6.5.4.4. Marilyn Annabelle **May**, b. 13 Oct 1930 Hitchcock, OK, md 4 Feb 1947 Okla. City, OK, Dale Edward **Marks**, b. 30 Jul 1924 Omega, Kingfisher Co., OK.

1.1.2.6.5.5. Siegel Romeo **May**, b. 17 Dec 1898 Blaine Co., OK Terr, d. 16 Jul 1935 Watonga, Blaine Co., OK, md 9 Dec 1920 Kingfisher, Kingfisher Co., OK, Jennevia **Milligan**, b. 30 Sep 1903.

Children:

1.1.2.6.5.5.1. Marion W. **May**, b. 14 Dec 1923 Hitchcock, Blaine Co., OK, d. 30 Oct 1974, Wichita, Sedgwick Co., KS, buried in Winnview Cemetery, Hitchcock, OK, md 1947 Esther **Thompson**. Marion was a S/Sgt. in U.S. Army, W.W. II.

1.1.2.6.5.5.2. Patsy Ann **May**, b. 15 Feb 1931 Watonga, Blaine Co., OK, md 1 Oct 1950 Camp Stoneman, CA, Andrew **Orbik**.

1.1.2.6.5.6. Opal **May**, b. 7 Sep 1901 Hitchcock, OK Terr, d. 28 Apr 1949 Syracuse, Hamilton Co., KS, buried in Winnview Cemetery, Hitchcock, OK, md 19 Apr 1918, by E.H. **Lookabaugh**, Verna P. **Joslin**, b. 1898 Ft. Isabel, OH, d. 3 Mar 1981 CA.

Children:

1.1.2.6.5.6.1. Verna P. **Joslin Jr.**, b. 15 Aug 1924, d. 13 Aug 1971, md 1942 Pauline **Norris**.

1.1.2.6.5.6.2. Donna J. **Joslin**, b. 11 Mar 1931, md 27 Sep 1947 Arnold **Durrer**.

1.1.2.6.5.6.3. Robert Lynn **Joslin**, b. 16 Jul 1932 Hitchcock, Blaine Co., OK, d. Dec 1932, buried in Winnview Cemetery, Hitchcock, OK.

1.1.2.6.5.7. Charles Theodore **May**, b. 17 Sep 1904 Hitchcock, OK Terr, d. 12 Mar 1938 Watonga, Blaine Co., OK, buried in Winnview Cemetery, Hitchcock, OK, md 14 Mar 1929 Kingfisher, Kingfisher Co., OK, by J. B. **VanDeren**, Juniata **Crawford**, b. 12 Sep 1910 Greenfield, Blaine Co., OK, d. 21 Dec 1981 Watonga, Blaine Co., OK, buried in IOOF Cemetery, Watonga, OK, daughter of Frank **Crawford** and Ora **Helm**.

Children:

1.1.2.6.5.7.1. Timmy J. **May**, born and died 24 Mar 1934, buried in Winnview Cemetery, Hitchcock, OK.

1.1.2.6.8.2. Ernest **Driever**, b. 22 Jun 1896 Hamburg, IA, d. 3 Aug 1976 Watonga, Blaine Co., OK, md 6 Dec 1916 Mable **Crail**, b. 11 Jan 1896 McDonald, MO, d. 9 Aug 1963, Oklahoma City, OK. Ernest and Mable are buried in IOOF Cemetery, Watonga, OK.

Children:

1.1.2.6.8.2.1. Claude Crail **Driever**, b. 28 Aug 1917 Hitchcock, Blaine Co., OK, d. 17 Jun 1954 Stillwater, OK, buried in Fairlawn Cemetery, Stillwater, OK, md 29 Jun 1940 Medford, OK, Eloyse **Vanduff**.

1.1.2.6.8.2.2. Hazel **Driever**, b. 26 Jan 1919 Hitchcock, Blaine Co., OK, md Alfred **Beauchamp**.

1.1.2.6.8.2.3. Clara Isabell **Driever**, b. 4 Sep 1920 Hitchcock, Blaine Co., OK, md 28 Jun 1941 Watonga, Blaine Co., OK, Kenneth Leroy **Cordell**, b. 19 Sep 1920.

1.1.2.6.8.2.4. Carl **Driever**, b. 1 Jul 1922 Hitchcock, Blaine Co., OK.

1.1.2.6.8.2.5. Dorothy **Driever**, b. 3 Feb 1924 Hitchcock, Blaine Co., OK, md 23 Aug 1941 William F. **Bridgeford**, b. 15 Feb 1918.

1.1.2.6.8.2.6. George **Driever**, b. 25 Aug 1928 Hitchcock, Blaine Co., OK.

1.1.2.6.8.3. Elbert **Driever**, b. 8 Nov 1898 Hitchcock, Blaine Co., OK Terr, d. 27 Jul 1970 La Puenta, Los Angeles Co., CA, md Eva **Grimes**.

Children:

1.1.2.6.8.3.1. William **Driever**.

1;1.1.2.6.8.3.2. Donald **Driever**.

1;1.1.2.6.8.3.3. Wanda **Driever**.

1.1.2.6.8.3.4. Naomi **Driever**.

1.1.2.6.8.4. May **Driever**, b. 15 Oct 1900 Hitchcock, Blaine Co., OK Terr, md 1st 30 Apr 1920, Harold **Joslin**, md 2nd 9 Sep 1944, Arthur White.

Children:

1.1.2.6.8.4.1. Glenn Harland **Joslin**, b. 23 Mar 1921, md Faye **Keith**.

1.1.2.6.8.4.2. Iona **Joslin**, b. 20 Apr 1922, md Ford McKelvey.

1.1.2.6.8.4.3. Harold Lewis **Joslin**, b. 16 Aug 1923, md Odessa **LaBlue**.

1.1.2.6.8.4.4. Charles Leon **Joslin**, b. 16 Jul 1926, d. 1966 md Pauline _____.

1.1.2.6.8.5. Theron Crawford **Driever**, b. 11 Jun 1902 Hitchcock, Blaine Co., OK Terr, d. 21 Dec 1963 Pocatello, Bannock Co., ID, md 24 Aug 1929, Alma Edith **Wynn**, b. 9 Jun 1909, d. 12 Jun 1979 Pocatello, ID.

Children:

1.1.2.6.8.5.1. Jack Wesley **Driever**, b. 9 Aug 1930 Watonga, Blaine Co., OK, md 11 Jun 1949 Pocatello, Bannock Co., ID, Carol Jane **Hone**.

1.1.2.6.8.5.2. Jimmy Duane **Driever**, b. 27 Aug 1932, md 16 Aug 1958 Pocatello, Bannock Co., ID, Carolyn Eve **Nielson**.

1.1.2.6.8.5.3. Wreatha Ann **Driever**, b. 22 Apr 1934, md Nov 1957 Eric **Liljenquist**.

1.1.2.6.8.5.4. Theron Ray **Driever**, b. 15 Jun 1936, md 31 Aug 1961 Pocatello, Bannock Co., ID, Marilou **Somsen**.

1.1.2.6.8.6. Chester Roy **Driever**, b. 9 Jun 1904 Hitchcock, Blaine Co., OK Terr, d. 15 Oct 1973 Watonga, Blaine Co., OK, md 14 Jul 1926 Geary, OK, Bertha L. **Bohr**.

Children:

1.1.2.6.8.6.1. Clyde **Driever**.

1.1.2.6.8.6.2. Joe **Driever**.

1.1.2.6.8.6.3. Floyd **Driever**.

1.1.2.6.8.6.4. Francis **Driever.**

1.1.2.6.8.7. Ruby **Driever**, b. 27 Aug 1907 Hitchcock, Blaine Co., OK Terr, md 14 Jul 1926, Henry **Bohr**, b. 15 Apr 1898 Watonga, Blaine Co., OK, d. 25 Jun 1982 West Covina, CA.

Children:

1.1.2.6.8.7.1. Bernard **Bohr.**

1.1.2.6.8.7.2. Kelly **Bohr.**

1.1.2.6.8.8. Lola **Driever**, b. 1 Mar 1909 Hitchcock, Blaine Co., OK, md 1 Sep 1928 Ivan **Kelley**, b. 2 Apr 1907 Blue Rapids, KS.

Children:

1.1.2.6.8.8.1. James **Kelley**, b. 3 Dec 1932, md 27 Dec 1958, Deloras **Arnold.**

1.1.2.6.8.10. Earl Henry Driever, b. 23 Aug 1915 Hitchcock, Blaine Co., OK, d. 22 Jul 1981 Oklahoma City, OK, buried in Roselawn Cemetery, Okeene, OK, md 30 Jul 1934 Martha **Heinze.**

Children:

1.1.2.6.8.10.1. Robert **Driever.**

1.1.2.7.5.1. Elmer Ray **Clatfelter**, b. 19 Apr 1891 Chanute, Neosho Co., KS, d. 20 Jun 1965 Pueblo, Pueblo Co., CO, md 4 Dec 1919 Canon City, Fremont Co., CO, Mae M. **Allen.**

Children:

1.1.2.7.5.1.1. Ray L. **Clatfelter**, b. 25 Nov 1931 Pueblo, CO., md 6 Oct 1956, Pueblo, CO, Margie M. **Pettit.**

1.1.2.7.5.2. Mila **Clatfelter**, b. 24 Feb 1897 Chanute, Neosho Co., KS, md Jul 1915 Pueblo, Pueblo Co., CO, Rufus **Lowrance**, d. 1946 Pueblo, CO.

Children:

1.1.2.7.5.2.1. Lila Mae **Lowrance**, b. 7 Jan 1922, md 13 Apr 1945, Pueblo, CO., Lloyd **Dunham.**

1.1.3.1.1.1. Edward Thomas **Burlile**, b. 31 Oct 1877 Hallsville, Ross Co., OH, d. 21 Dec 1958 Ross Co., OH, md 28 May 1899, Beatrice **Schooley**, b. 21 Mar 1883 Ross Co., OH, d. 7 Jan 1969, buried in Greenlawn Cemetery, Chillicothe, Ross Co., OH.

Children:

1.1.3.1.1.1.1. Marie **Burlile**, died at birth.

1.1.3.1.1.1.2. Harold Jefferson **Burlile**, b. 8 Aug 1901, md 1 Sep 1921 Deloris **Hertenstein**, b. 6 Aug 1905.

1.1.3.1.1.1.3. Loren **Burlile**, b. 1 May 1905, d. 23 Sep 1970, Wagoner, OK.

1.1.3.7.2.3. Elsie Jane **Betz**, b. 1 Oct 1887 Green Twp., Ross Co., OH, md 1 Sep 1907 Kingston, Ross Co., OH, Isaac Newton **Bower**, b. 26 Oct 1875 Green Twp., Ross Co., OH, d. 13 Jun 1954 Athens, OH, son of Joseph **Bower** and Sarah **Hough**.

Children:

1.1.3.7.2.3.1. Sarah Naomi **Bower**, b. 1 Nov 1908, d. 1 Nov 1908.

1.1.3.7.2.3.2. Cecil Rodgers **Bower**, b. 6 Sep 1909, md 1st 3 Jul 1932, Lola **Dawson**, b. 3 Oct 1909, d. 28 Jul 1940, one child, md 2nd 12 May 1941, Clara **Asman**, b. 8 Oct 1917, one child.

1.1.3.7.2.3.3. Paul F. **Bower**, b. 29 Sep 916, md 23 May 1936, Dorothy C. **Allen**, b. 3 Apr 1916. Three children.

1.1.3.7.2.3.4. Kathryn Betz **Bower**, b. 9 Oct 1926, md Clark **Sheppard**.

1.1.5.1.2.1. Blanche Beaumont **McGinley**, b. 1 Apr 1879 Lafayette, Tippecanoe Co., IN, d. 17 May 1934 Lafayette, Tippecanoe Co., IN, md 1 Mar 1905 Lafayette, IN, Arthur Newton **Charlesworth**, b. 3 Sep 1877 d. 4 Aug 1964, son of Joshua **Charlesworth** and Rebecca Ellen **Hart**. Blanche and Arthur buried Springvale Cemetery, Lafayette.

Children:

1.1.5.1.2.1.1. Robert Guinn **Charlesworth**, stillborn 7 Apr 1907.

1.1.5.1.2.1.2. Arthur Newton **Charlesworth Jr.**, b. 8 Mar 1910, md 24 Feb 1935 Fern Lucille **Berry**.

1.1.5.1.2.1.3. Francis Russell **Charlesworth**, b. 9 Sep 1913, md 19 Apr 1928, Martha **Halsema**.

1.1.5.1.5.4. Rolene Edna **Elliott**, b. 28 Feb 1896 Chicago, Cook Co., IL, d. 23 Dec 1975 Sumner, Lawrence Co., IL, md 18 Apr 1923 Chicago, IL, Miles Ogle **French**, b. 8 Aug 1895 Sumner, Lawrence Co., IL.

Children:

1.1.5.1.5.4.1. Miles Ogle **French Jr.**, b. 19 Feb 1924, md 26 May 1945, Margaret **Prinzing**.

1.1.5.1.5.4.2. Armeda Belle **French**, b. 28 Jul 1934, md 16 Aug 1958, David Floyd **Olson**.

1.1.5.1.5.4.3. Elliott William **French**, b. 10 Apr 1937 Chicago, IL, md 15 Aug 1959 Lake Forrest, IL, Doris Ann **MacMillan**.

1.1.5.1.5.5. Laura **Elliott**, md John **Hubler**.

Children:

1.15.1.5.5.1. Truman Wright **Hubler**.

1.1.5.1.5.6. Charles Phillip **Elliott**, md Martha _____.

Children:

1.1.5.1.5.6.1. Charles Phillip **Elliott Jr.**

1.1.5.1.5.6.2. Martha Elliott.

1.1.5.1.5.7. Leonard A. Elliott, md _____.

Children:

1.1.5.1.5.7.1. Leonard Elliott.

1.1.5.1.5.7.2. Gene Elliott.

1.1.5.1.5.8. George Leonard Elliott Jr., b. 16 Feb 1906 Chicago, IL, md 23 Nov 1932 Jean _____.

Children:

1.1.5.1.5.8.1. Phyllis Elliott, md Mel Castenson.

1.1.5.1.5.8.2. George Elliott II.

1.1.5.1.5.9. Harriett Elliott, d. Jun 1979 Hydeville, VT, md William Bowen.

Children:

1.1.5.1.5.9.1. James E. Bowen.

1.1.5.1.5.9.2. Diane Sue Bowen, md Howard Reynolds.

1.1.5.2.1.2. Marie Kerlin, b. 2 Oct 1893, d. Apr 1976, md Everett Flora, b. 5 Jan 1892, d. Dec 1954.

Children:

1.1.5.2.1.2.1. Gordon Lee Flora, b. 6 Sep 1925.

1.1.5.2.1.2.2. Wiladean Flora, b. 12 Oct 1929.

1.1.5.2.2.1. Carl Million, b. 12 Apr 1894 Carroll Co., IN, md 1st Pearl Adams, b. 6 May 1893, d. 15 Nov 1918, md 2nd 16 Jun 1920, Dessie Alice Pearson Smith, b. 14 Apr 1893, d. 22 Jul 1979.

Children:

1.1.5.2.2.1.1. Mildred Million, b. 30 Mar 1923, md Carl Baker.

1.1.5.2.3.1. Mary Margaret May, b. 25 Aug 1917, md 1st 1 Aug 1942 Wm. O. Nisley, d. 1954, md 2nd 1957 Doyle R. Taylor.

Children:

1.1.5.2.3.1.1. Diane Nisley, b. 23 Apr 1945

1.2.4.2.5.2. Ellsworth Austin, b. 23 Aug 1885, d. 21 Apr 1951, buried in Corona

Cemetery, Corona, NM, md 1st Lovena Vorhes, b. 13 Sep 1883, d. 20 Feb 1912, buried in Woodlawn Cemetery, Ada, OH, daughter of John Vorhes and Mary Catharine (Brouches) Vorhes. Ellsworth md 2nd 6 Nov 1927 Eastland, TX, Phyllis Kathryn Timblin, b. 15 Mar 1892 Butler, PA, daughter of Andy Timblin.

Children:

1.2.4.2.5.2.1. Mary Elmina Austin, b. 17 Jul 1910 Allen Co., OH.

1.2.4.2.5.2.2. John William Austin, b. 17 Feb 1912 Allen Co., OH.

1.2.4.2.5.2.3. Eugenia Mae Austin, b. 19 Aug 1929, md 1st Leland Mask, md 2nd Mr. Adams, md 3rd Vernon Adolph Peterson, b. 24 Jul 1916 MN.

1.2.4.2.5.2.4. Phillip E. Austin, b. 14 Aug 1930, md 1st Dee Ann Catlett, b. 7 Feb 1940, md 2nd Iva _____, md 3rd Janet _____.

1.2.4.2.5.2.5. Myrtle Louise Austin, b. 27 Jul 1932, md Jack Allen Davidson, b. 11 Jan 1929.

1.5.2.11.2.1. John Speedy Groninger, b. 1890 Juniata Co., PA, d. 1976, md Laura Foose.

Children:

1.5.2.11.2.1.1. Mildred Groninger, b. 1915, md Illif Thurman. Two children.

1.5.2.11.2.2. Edgar David Groninger, b. 1891 Juniata Co., PA, d. 1953, md Ella B. Kauffman, b. 1890, d. 1972.

Children:

1.5.2.11.2.2.1. Gerald David Groninger, b. 1917, md Blanche Richardson. One child.

1.5.2.11.2.2.2. Franklin Luther Groninger, b. 1919, md Alma Swope. One child.

1.5.2.11.2.2.3. Robert Donald Groninger, b. 1922, d. 1969, md Sarah Sigler, b. 1923. Two children.

1.5.9.4.1.2. Lura Maude Roberts, b. 27 Mar 1893 Carroll Co., IN, md Jesse Yockum Been.

Children:

1.5.9.4.1.2.1. Nellie Bernice Been, b. 29 Jun 1910, md A. R. Fross.

1.5.9.4.1.2.2. Pauline Roberts Been, b. 29 Jun 1910, md 1st Herbert Cates, md 2nd Virgil LaRocque.

1.5.9.4.1.2.3. Erma Rosalyn Been, b. 26 Nov 1913, md Russel L. Willburn.

1.5.9.4.1.2.4. Eva Joan Been, b. 24 Dec 1919, md Francis J. Hand.

1.5.9.4.1.2.5. Margaret Ann Been, b. 25 Jun 1923, md Grant E. Lowe.

1.5.9.4.1.2.6. Norman Castle Been, b. 10 Jul 1925, md Majorie Marie Deel.

Lura Roberts **Been** gave us the clue to trace our May Family back to George May of PA, without her help we would not have been able to get all the information on the **May-Groninger-VanGundy** families, that has been such a big help to us in researching these families. Lura lives by herself, on a farm, near Delphi, IN, and has done extensive research on all of her family lines.

1.5.9.4.1.3. Carroll Castle **Roberts**, b. 8 Jun 1895 Carroll Co., IN, d. 24 Jan 1956, buried in Mt. Hope Cemetery, Logansport, Cass Co., IN, md Gladys **Cotner**, b. Cass Co., IN.

Children:

1.5.9.4.1.3.1. William Frederick **Roberts**, md 1st Catherine **Wall**, md 2nd Jeanne **Watkins**.

1.5.9.4.1.4. Pauline Annette **Roberts**, b. 25 Feb 1897 Carroll Co., IN, md 19 Oct 1916 Independence, IA, Albert Claude **Sinks**.

Children:

1.5.9.4.1.4.1. Bernard Emerson **Sinks**, stillborn 10 Sept 1917, Mt. Vernon, Jefferson Co., IL.

1.5.9.4.1.4.2. Roberta Annette **Sinks**, b. 12 Jan 1919, md 1st Paul **Laswell**, md 2nd Maurice **Rainey**, md 3rd Eugene **Stroker**.

1.5.9.4.1.4.3. Wilma Majorie **Sinks**, b. 18 Apr 1925, md 16 Jun 1950 John Jay **Peterson**.

1.5.9.4.1.4.4. Albert Neil **Sinks**, b. 25 Mar 1928, md Norma Lee **Trout**.

1.5.9.4.1.4.5. J. Max **Sinks**, b. 19 Mar 1932, md 13 Feb 1961, Shirley **Freer**.

1.5.9.4.1.4.6. Carroll Roberts **Sinks**, b. 30 Jun 1936, md 14 Sep 1955, Betty Carol **Kerley**.

Generation VII

1.1.2.1.2.1.8. Ellen Eveline **Evans**, b. 22 Jan 1907 Pickaway Co., OH, d. 16 Aug 1954 Chillicothe, Ross Co., OH, md 25 Sep 1924 Clarksburg, OH, by H. H. **Stephenson**, Jacob Herbert **Noble**, b. 11 Jan 1903 Ross Co., OH, d. 11 Mar 1963 Chillicothe, Ross Co., OH, son of William Thomas **Noble** and Penelope **Carroll**. Jacob Herbert **Noble** was a farmer, service station owner, chalk talk artist, entertainer, sang and played the guitar.

Children:

1.1.2.1.2.1.8.1. Caroline Lizzetta **Noble**, b. 4 May 1925 Ross Co., OH, md 12 Jun 1943, Glen Edwin **Whitten**, b. 25 May 1923.

1.1.2.1.2.1.8.2. Lyle Eugene **Noble**, b. 29 Aug 1927 Ross Co., OH, md 30 Oct 1946, Esther Mae **Hodge**, b. 28 Jan 1929. Four children.

1.1.2.1.2.1.8.3. Dale Andrew **Noble**, b. 13 Feb 1929 Ross Co., OH.

1.1.2.1.2.1.8.4. Barbara Ellen **Noble**, b. 19 Feb 1931 Ross Co., OH, md 25 Sep 1949, Carroll Percy **Marr**, b. 3 May 1923. Two children.

1.1.2.1.2.1.8.5. Jacob Verlin **Noble**, b. 21 Oct 1932 Ross Co., OH, md 12 Feb 1953 Vivian **Teeters**, b. 22 Aug 1935. Four children.

1.1.2.4.4.2.1. June Lucille **Hanson**, b. 9 Apr 1916, md 17 Mar 1933, Ralph **Kesselring**, b. 24 Apr 1909.

Children:

1.1.2.4.4.2.1.1. Merlin **Kesselring**, b. 11 Dec 1933.

1.1.2.4.4.2.1.2. Larry **Kesselring**, b. 6 May 1939.

1.1.2.4.4.2.1.3. Darlene **Kesselring**, b. 10 Apr 1946, md 2 Oct 1965, Richard Leonard **Moir**, b. 3 Aug 1943.

1.1.2.4.4.2.2. Ruby Lenore **Hanson**, b. 1 Oct 1917, md 6 Jul 1936, Marvin **Reinke**, b. 30 Nov 1915.

Children:

1.1.2.4.4.2.2.1. Roger **Reinke**, b. 24 Dec 1940, md 1st 5 Aug 1960, Nita **VanScudder**, b. 15 Aug 1941, md 2nd 10 Apr 1976, Elizabeth Ann **Huddelston Blevins**, b. 16 Sep 1942.

1.1.2.4.4.2.2.2. Myron **Reinke**, b. 28 Aug 1942, md 12 Mar 1965, Dianne LaVonne **Sperlick**, b. 20 Sep 1945.

1.1.2.4.4.2.3. Donald George **Hanson**, b. 30 Jun 1919, md 21 Nov 1939, Helen **Pinkerton**, b. 9 Mar 1920. Donald George is a twin to Ronald William Hanson.

Children:

1.1.2.4.4.2.3.1. Norma Jean **Hanson**, b. 7 May 1941, md 13 Jun 1962, Jon **Grieman**.

1.1.2.4.4.2.3.2. Dianne Carroll **Hanson**, b. 1 May 1943, md James Allen **Hughes**.

1.1.2.4.4.2.3.3. Gloria **Hanson**, b. 22 Aug 1947, md 14 Nov 1964, Harold **Baumann**.

1.1.2.4.4.2.3.4. Robert **Hanson**, b. 6 Feb 1952, md 12 Sep 1970, Loretta **Honken**.

1.1.2.4.4.2.4. Ronald William **Hanson**, b. 30 Jun 1919, d. 15 Jul 1977, md 9 Dec 1938, Marion **Anderson**, b. 21 Aug 1922. Ronald Hanson is buried in Riverside Cemetery, Blue Earth, MN.

Children:

1.1.2.4.4.2.4.1. William Allen **Hanson**, b. 30 Aug 1939.

1.1.2.4.4.2.4.2. Barbara Ann **Hanson**, b. 30 Aug 1939, twin of William Allen **Hanson**.

1.1.2.4.4.2.4.3. JoAnn Kay **Hanson**, b. 18 Apr 1942.

1.1.2.4.4.2.4.4. Nancy Jean Hanson, b. 19 Aug 1944.

1.1.2.4.4.2.4.5. Charles Ronald Hanson, b. 16 Nov 1945.

1.1.2.4.4.2.4.6. Dennis Hugh Hanson, b. 30 Jul 1947.

1.1.2.4.4.2.4.7. Judith Rosetta Hanson, b. 6 Jun 1949.

1.1.2.4.4.2.4.8. Becky Myrtle Hanson, b. 5 Jul 1955.

1.1.2.4.4.2.5. Vernon Warren Hanson, b. 25 Mar 1921, md 26 Jul 1941, Dorothy Dutton, b. 21 Aug 1922. Vernon Warren is a twin to Vernice Marie Hanson.

Children:

1.1.2.4.4.2.5.1. Gary Vernon Hanson, b. 28 Apr 1942, md 6 Feb 1964, Judy Sorenson, b. 9 Feb 1943.

1.1.2.4.4.2.5.2. Richard Asa Hanson, b. 29 Jan 1947, md 10 Jun 1966, Dawn Haugen, b. 30 Jun 1949.

1.1.2.4.4.2.5.3. Bradley Warren Hanson, b. 2 Sep 1952, md 1st Kathy Hunnicutt, md 2nd 20 Sep 1980 Fae Hemmingsen, b. 20 Jul 1958.

1.1.2.4.4.2.6. Vernice Marie Hanson, b. 25 Mar 1921, md 1942, Harry Olson, b. 10 Jul 1906.

Children:

1.1.2.4.4.2.6.1. James Douglas Olson, b. 11 Sep 1943.

1.1.2.4.4.2.6.2. Gene Vernon Olson, b. 12 Sep ?

1.1.2.4.4.2.6.3. Allie Olson, b. 30 Jun 1950.

1.1.2.4.4.4.2. LaVerne Wahl, b. 17 May 1930, md 8 Mar 1954, Vera Ann Olson.

Children:

1.1.2.4.4.4.2.1. Cheryl Lee Wahl, b. 8 Feb 1957, md Wyatt Dupont, b. 3 Dec 1956.

1.1.2.4.4.4.2.2. Debra Kay Wahl, b. 5 Feb 1959, md James Schlief, b. 12 Jul 1956.

1.1.2.4.4.6.1. Merle Benschoter, b. 18 Dec 1925, d. 17 Oct 1977, buried in Rosehill Cemetery, Winnebago, MN, md 30 Jun 1951, Ardella Louise Urban Rehbien, b. 6 May 1927.

Children:

1.1.2.4.4.6.1.1. Mark Gerald Benschoter, b. 22 May 1956, md Kathryn Harnack.

1.1.2.4.4.6.1.2. Dean Jeffery Benschoter, b. 12 May 1958, md Terresa Dressen.

1.1.2.4.4.6.1.3. James William Benschoter, b. 1 May 1959, md 28 Apr 1979,

Sue Ann McClain, b. 1 Dec 1958.

1.1.2.4.4.6.1.4. Gary LaVerne Benschoter, b. 27 Oct 1960.

1.1.2.4.4.6.2. Barbara Ann Benschoter, b. 19 Mar 1928, d. 23 Feb 1974, md 1st 2 Dec 1946, LuVerne Carlson, who d. 31 Dec 1976, buried in Columbus, NE. Barbara md 2nd 1 Sep 1978, Charles Hirschbrunner.

Children:

1.1.2.4.4.6.2.1. Jean Carlson, b. 24 Aug 1947, md Ronald Jacobs.

1.1.2.4.4.6.2.2. Kathleen Carlson, b. 11 Jul 1950, md Bradley Hoppes.

1.1.2.4.4.6.3. Richard Benschoter, b. 19 Jun 1930 md Marlys _____.

Children:

1.1.2.4.4.6.3.1. Daniel Benschoter, b. 1954, md 24 Oct 1981, Ann Platto.

1.1.2.4.4.6.3.2. Gail Ann Benschoter, b. 1956, md 4 Aug 1979, Stephen McCumber.

1.1.2.4.4.6.3.3. Douglas Grant Benschoter, b. 1957, md 26 May 1979, Ann Marie Englebrecht.

1.1.2.4.4.6.3.4. Son Benschoter, b. Dec 1959 d. in infancy.

1.1.2.4.6.1.1. Dorothy Lotus Marsh, b. 22 Apr 1915 McLean Co., IL, md 3 Feb 1940, Wilken Reeve, who d. 15 May 1984. Live in College Park, MD.

Children:

1.1.2.4.6.1.1.1. Diane Reeve, md James Moorhead. Three children.

1.1.2.4.6.1.1.2. Sheryl Reeve, md James Kohlhoff.

1.1.2.4.6.1.1.3. Donald Reeve.

1.1.2.4.6.1.2. Francis LaVonne Marsh, b. 15 Sep 1919 McLean Co., IL, md Dec 1950, Robert Stewart.

Children:

1.1.2.4.6.1.2.1. Charles Stewart, md Linda _____. Two children.

1.1.2.4.6.1.2.2. Marsha Stewart.

1.1.2.4.6.2.1. Doris Idelle Hensley, b. 20 Sep 1914, md 31 Aug 1935, Vernon Jacobs.

Children:

1.1.2.4.6.2.1.1. Gary Vernon Jacobs, b. 6 Jul 1939, md JoAnne Haudy.

1.1.2.4.6.2.1.2. Janet LaVonne **Jacobs**, b. 14 Aug 1941, md Larry **Butler**.

1.1.2.4.6.2.1.3. Doris Jean **Jacobs**, b. 5 Oct 1944, md Edward **Hays**.

1.1.2.4.6.3.2. Barbara **VanAtta**, b. 24 Jan 1926, md Fred **Brundige**.

Children:

1.1.2.4.6.3.2.1. Linda **Brundige**.

1.1.2.4.6.3.2.2. Lloyd **Brundige**.

1.1.2.4.6.3.2.3. Mary Ellen **Brundige**, md Mark **MacKay**.

1.1.2.6.2.1.1. Leo **Ortner**, b. 5 Jun 1906 Hitchcock, Blaine Co., OK Terr, md 18 May 1929 Hitchcock, OK, Mable **Fargo**, b. 7 May 1908 d. 13 Jul 1982.

Children:

1.1.2.6.2.1.1.1. Waynona **Ortner**, b. 30 Aug 1930 Cushing, OK, md Mr. **Roach**.

1.1.2.6.2.1.1.2. Mary Ann **Ortner**, b. 20 Aug 1932, md Mr. **Paulsen**.

1.1.2.6.2.1.1.3. Alicia **Ortner**, b. 22 Aug 1948, md 1946 Mr. **Clark**.

1.1.2.6.2.1.2. Helen **Ortner**, b. 26 May 1908 Bartlesville, OK, md 9 Aug 1928 El Reno, OK, Lawrence **Foster**, b. 9 Aug 1903 Kingfisher, OK.

Children:

1.1.2.6.2.1.2.1. Lawrence Ray **Foster** Jr., b. 4 Dec 1929, d. Sep 1987.

1.1.2.6.2.1.2.2. Rodney **Foster**, b. 29 Jun 1933.

1.1.2.6.2.2.2. Lillian Pauline **Grogan**, b. 16 Oct 1912, md 18 May 1938, Arvil Owens **Frans**, b. 15 Apr 1904 MO, son of Jonathan Tilford **Frans** and Harriett Marie **Barrackman**.

Children:

1.1.2.6.2.2.2.1. Donald Lee **Frans**, b. 20 Mar 1945, md 2 Jun 1967, Linda **Stuteville**.

1.1.2.6.2.2.3. Mabel Maurine **Grogan**, b. 18 Nov 1923, md 18 Aug 1940, Theodore R. **Schenk**, b. 27 Oct 1919 d. 5 Jul 1973, buried in Cottonwood Cemetery, Hitchcock, Blaine Co., OK.

Children:

1.1.2.6.2.2.3.1. Ted M. **Schenk**, b. 18 Sep 1941.

1.1.2.6.2.2.3.2. Karen Louise **Schenk**, b. 11 Mar 1944, md Jerrald **Biers**.

1.1.2.6.2.2.4. Helen JoAnn **Grogan**, b. 15 Feb 1935, md 19 Oct 1952, Billy Dean **Adams**, b. 30 Jul 1933, son of Willy Thomas **Adams** and Margaret **Jeffries**.

Children:

1.1.2.6.2.2.4.1. Stephen Eugene **Adams**, b. 5 May 1953, md Joann **Hammond**.

1.1.2.6.2.2.4.2. Michael Jerome **Adams**, b. 23 Jan 1955.

1.1.2.6.2.2.4.3. Deborah Marie **Adams**, b. 25 Feb 1957, md 1st Carroll Arthur **Light**, md 2nd Gerald Lovejoy **Pratt**.

1.1.2.6.2.2.4.4. Cheryl Denise **Adams**, b. 10 Jul 1958.

1.1.2.6.5.1.1. Clara Etta **May**, b. 17 Jan 1911 Hitchcock, Blaine Co., Ok, md 25 Aug 1932, Herman Henry **Mach**, b. 3 Mar 1905 Wittdorf, Scheswegh-Holstein, Germany, son of Albert Paul Henry **Mach** and Anna Maria **Kreutz**.

Children:

1.1.2.6.5.1.1.1. Naomi Roberta **Mach**, b. 6 Jul 1933, md 28 Jan 1954, Julian Vancel **Lamb**.

1.1.2.6.5.1.1.2. Shirley May **Mach**, b. 8 Oct 1936 Watonga, Blaine Co., OK, d. 16 Oct 1936 Kingfisher, Kingfisher Co., OK, buried in Kingfisher Cemetery.

1.1.2.6.5.1.1.3. James Edgar **Mach**, b. 6 Jun 1938 Watonga, Blaine Co., OK, md 18 Aug 1962 Yonkers, Westchester Co., NY, Lila **Farkas**.

1.1.2.6.5.1.1.4. Larry Ray **Mach**, b. 7 Apr 1943 Watonga, Blaine Co., OK, d. 14 Apr 1943 Kingfisher, Kingfisher Co., OK, buried in Kingfisher Cemetery.

1.1.2.6.5.1.1.5. Gail Ann **Mach**, b. 31 Jul 1947 Watonga, Blaine Co., OK, d. 8 Jul 1959 Kingfisher, Kingfisher Co., OK, buried in Kingfisher Cemetery.

1.1.2.6.5.2.1. Myron Dale **May**, b. 2 Jun 1917 Hitchcock, Blaine Co., OK, md 1st 25 Jun 1938, Doretta **Thomas**, b. 31 Jan 1919, d. 1 May 1980 Enid, Garfield Co., OK, buried in Memorial Park Cemetery, Enid, OK, daughter of Floyd Monroe **Thomas** and Marcelette **Wimberly**. Divorced in Apr 1971. Myron md 2nd 15 Sep 1972, Phillis **Stewart Templeton**, b. 16 Sep 1924, daughter of Clarence J. **Stewart** and Mary Jane Kline.

Children:

1.1.2.6.5.2.1.1. Deanne Sue **May**, b. 19 Dec 1944, md Donald W. **Blackwood**.

1.1.2.6.5.2.1.2. Gailen Gene **May**, b. 13 Nov 1948 Enid, Garfield Co., OK, d. 15 Nov 1948 Enid, OK, buried in Memorial Park Cemetery, Enid, OK.

1.1.2.6.5.2.1.3. Cheryl Jean **May**, b. 5 Sep 1952 Enid, Garfield Co., OK, md 28 Aug 1973 Dallas, Texas, George W. **Wilson**.

1.1.2.6.5.3.1. Vernon Lynn **May**, b. 29 Apr 1918 Hitchcock, Blaine Co., OK, md 19 Jun 1942 Enid, Garfield Co., OK, by F. S. **Crowe**, Florence LaRue **Barth**, b. 30 Sep 1924 Okeene, Blaine Co., OK, daughter of Adolph Chris **Barth**, b. 21 Sep 1867 Tettau, Bavaria, d. 23 Apr 1952 Okeene, OK, and Clara Lee **LaRue**, b. 24 Oct 1882 near Pittsburg, KS, d. 16 May 1972 Okeene, OK.

Children:

1.1.2.6.5.3.1.1. Sharon LaRue May, b. 27 Mar 1943 Okeene, Blaine Co., OK, md 1st 1 Jan 1960, Clyde Kammerzell Jr., divorced, md 2nd Alvin Vernon Sontag, b. 16 Aug 1942.

1.1.2.6.5.3.1.2. Sandra Lee May, b. 1 Apr 1945 Okeene, Blaine Co., OK, md 1st Jackson Dean Davis, divorced, md 2nd Samuel David McGahey, divorced.

1.1.2.6.5.3.1.3. Nancy LuAnn May, b. 23 May 1950 Okeene, Blaine Co., OK, md 11 May 1972, Merritt Erwin Ashcraft.

1.1.2.6.5.3.1.4. Robert Lynn May, b. 27 Aug 1953 Okeene, Blaine Co., OK, d. 6 Nov 1976 Oklahoma City, OK, md 31 Aug 1971, Janet Sue David.

1.1.2.6.5.3.1.5. Cynthia Louise May, b. 13 Feb 1957 Harlingen, Cameron Co., TX, md 1 Jun 1974, Bobby Gene Williams.

1.1.2.6.5.3.2. Christina Belle May, b. 19 Nov 1919 Hitchcock, Blaine Co., OK, d. 14 Nov 1976 Watonga, OK, md 18 Apr 1942, Jake Unruh, b. 29 Apr 1922 Verden, OK, d. 26 Dec 1953 McCord A.F.B., WA, son of John Unruh. Christina and Jake are buried in Watonga IOOF Cemetery, Watonga, OK.

Children:

1;1.1.2.6.5.3.2.1. Paula Ann Unruh, b. 15 Dec 1942 Watonga, Blaine Co., OK, md Leonard Canaday.

1.1.2.6.5.3.2.2. Donald Ray Unruh, b. 29 Oct 1947 Watonga, Blaine Co., OK, md Donmna Kay Shoemaker.

1.1.2.6.5.3.2.3. Elsie May Unruh, b. 27 Apr 1948 Watonga, Blaine Co., OK, md 15 Apr 1966, Dennis Ray Jackson.

1.1.2.6.5.3.3. Charles Marvin May, b. 20 Jan 1922 Hitchcock, Blaine Co., OK, md 19 Jul 1946 Betty Lou Miller, b. 31 Oct 1927, died 30 May 1986, Enid, Garfield County, Oklahoma, daughter of Forrest Miller.

Children:

1.1.2.6.5.3.3.1. Micki Lynn May, b. 23 Dec 1947, md 4 Jun 1966 Enid, Garfield Co., OK, Albert Lynn Clark, divorced, md 2nd Gerald Mitchell. Three children.

1.1.2.6.5.3.3.2. Charles Douglas May, b. 31 Jan 1953.

1.1.2.6.5.3.4. David Stanley May, b. 16 Oct 1925 Hitchcock, Blaine Co., OK, d. 8 Feb 1967 Watonga, OK, buried in Cottonwood Cemetery, Hitchcock, OK, md 17 Jul 1948 Watonga, Blaine Co., OK, Thelma Leah Greene, b. 21 Jan 1930 Watonga, Blaine Co., OK. Thelma md 2nd Ben Kautz.

Children:

1.1.2.6.5.3.4.1. Michael David May, b. 23 Oct 1948 Watonga, Blaine Co., OK, md 11 Jun 1970, Mary Beatrice Hinkle, b. 25 Mar 1949.

1.1.2.6.5.3.4.2. Peggy Arlene May, b. 19 Dec 1949 Watonga, Blaine Co., OK.

1.1.2.6.5.3.4.3. Bruce Wayne May, b. 18 Apr 1953 Watonga, Blaine Co., OK, md 27 Jul 1974, Rallene Roof, b. 21 Aug 1954.

1.1.2.6.5.3.4.4. Annette Louise May, b. 10 May 1959 Watonga, Blaine Co., OK.

1.1.2.6.5.4.1. Beryl Hope May, b. 12 Nov 1920 Hitchcock, Blaine Co., OK, md 20 Jul 1939 Aline, Alfalfa Co., OK, Lloyd Andrew Schenk, b. 30 Jul 1917 Blaine Co., OK, son of George A. Schenk and Bessie Schaffler.

Children:

1.1.2.6.5.4.1.1. Kelly Hobart Schenk, b. 31 Oct 1940 Watonga, Blaine Co., OK, md 4 Aug 1962, Mary Bea Winters.

1.1.2.6.5.4.1.2. Curtiss Andrew Schenk, b. 26 Sep 1947 Watonga, Blaine Co., OK, md 27 Jan 1969, Deborah Sue Roach.

1.1.2.6.5.4.4. Marilyn Annabelle May, b. 13 Oct 1930 Hitchcock, Blaine Co., OK, md 4 Feb 1947 Oklahoma City, OK, Dale Edward Marks, b. 30 Jul 1924 Omega, Kingfisher Co., OK.

Children:

1.1.2.6.5.4.4.1. Cathy Dawn Marks, b. 1 Aug 1948 Watonga, Blaine Co., OK, d. 15 May 1957 Hitchcock, Blaine Co., OK, in a tractor accident, buried in Cottonwood Cemetery, Hitchcock, OK.

1.1.2.6.5.4.4.2. Kevin Lawrence Marks, b. 31 Aug 1951 Watonga, Blaine Co., OK, md 7 Aug 1970 Grapevine, TX, Carol Ann Bowden.

1.1.2.6.5.4.4.3. Mary Dale Marks, b. 28 Nov 1957 Watonga, Blaine Co., OK.

1.1.2.6.5.4.4.4. Tracy Edward Marks, b. 19 Aug 1960 El Reno, Canadian Co., OK.

1.1.2.6.5.5.2. Patsy Ann May, b. 15 Feb 1931 Watonga, Blaine Co., OK, d. 20 Jun 1984 Anderson, IN, buried Anderson Memorial Park Cemetery, Anderson, IN, md 1 Oct 1950 Camp Stoneman, CA, Andrew Orbik.

Children:

1.1.2.6.5.5.2.1. Robin Reed Orbik, b. 7 Apr 1951 Pittsburgh, CA.

1.1.2.6.5.5.2.2. Stanley Orbik, b. 4 Jul 1952 Anderson, IN.

1.1.2.6.5.6.1. Verna P. Joslin Jr., b. 15 Aug 1924 Hitchcock, Blaine Co., OK, d. 13 Aug 1971, md 1942, Pauline Norris.

Children:

1.1.2.6.5.6.1.1. Robert Lynn Joslin, b. 19 Mar 1943.

1.1.2.6.5.6.2. Donna J. Joslin, b. 11 Mar 1931 Hitchcock, Blaine Co., OK, md 27 Sep 1947, Arnold Durrer.

Children:

1.1.2.6.5.6.2.1. Vicki Lynn **Durrer**, b. 11 Mar 1949.

1.1.2.6.5.6.2.2. Lenny A. **Durrer**, b. 6 Mar 1951.

1.1.2.6.5.6.2.3. Sheryl Kay **Durrer**, b. 30 Jan 1953, md 6 Nov 1975, Bryan **Fisher**.

1.1.2.6.8.2.1. Claud Crail **Driever**, b. 28 Aug 1917 Hitchcock, Blaine Co., OK, d. 17 Jun 1954 Stillwater, OK, buried in Fairlawn Cemetery, Stillwater, OK, md 29 Jun 1940 Medford, OK, Eloise **Vandruff**.

Children:

1.1.2.6.8.2.1.1. Claudette **Driever**, b. 12 Sep 1946.

1.1.2.6.8.2.2. Hazel **Driever**, b. 26 Jan 1919 Hitchcock, Blaine Co., OK, md Alfred **Beauchamp**.

Children:

1.1.2.6.8.2.2.1 Robert LeRoy **Beauchamp**.

1.1.2.6.8.2.2. Clara Isabell **Driever**, b. 4 Sep 1920 Hitchcock, Blaine Co., OK, md 28 Jun 1941 Watonga, Blaine Co., OK, Kenneth Leroy **Cordell**, b. 19 Sep 1920.

Children:

1.1.2.6.8.2.2.1. Karen Jeanne **Cordell**, b. 13 Nov 1942 Norwalk, CT, md 21 Jul 1962, Robert Eugene **Synco**.

1.1.2.6.8.2.2.2. Linda Joyce **Cordell**, b. 2 Oct 1947 Watonga, Blaine Co., OK, md 15 Jun 1968, James Whitcomb **Riley**.

1.1.2.6.8.2.2.3. Donna Lou **Cordell**, b. 18 Feb 1951 Watonga, Blaine Co., OK, md 29 Dec 1973, Andrew Charles **Sternberg**.

1.1.2.6.8.2.5. Dorothy **Driever**, b. 3 Feb 1924 Hitchcock, Blaine Co., OK, md 23 Aug 1941, William F. **Bridgeford**, b. 15 Feb 1918.

Children:

1.1.2.6.8.2.5.1. Judith Kay **Bridgeford**, b. 31 Jul 1947.

1.1.2.6.8.5.1. Jack Wesley **Driever**, b. 9 Aug 1930 Watonga, Blaine Co., OK, md 11 Jun 1949 Pocatello, Bannock Co., ID, Carol Jane **Hone**.

Children:

1.1.2.6.8.5.1.1. Jack Wesley **Driever Jr.**

1.1.2.6.8.5.1.2. Michael Elza **Driever**.

1.1.2.6.8.5.1.3. Jody Lynn **Driver**.

1.1.2.6.8.5.1.4. Clayne Tyler **Driever.**

1.1.2.6.8.5.2. Jimmy Duane **Driever,** b. 27 Aug 1932, md 16 Aug 1958 Pocatello, Bannock Co., ID, Carolyn Eva **Nielson.**

Children:

1.1.2.6.8.5.2.1. Douglas K. **Driever.**

1.1.2.6.8.5.2.2. Jimmy E. **Driever.**

1.1.2.6.8.5.2.3. Richard Duane **Driever.**

1.1.2.6.8.5.2.4. Shauna Lee **Driever.**

1.1.2.6.8.5.3. Wreatha Ann **Driever,** b. 22 Apr 1934, md Nov 1957, Eric **Liljenquist.**

Children:

1.1.2.6.8.5.3.1. Terrell Ray **Liljenquist.**

1.1.2.6.8.5.3.2. Kellie Ann **Liljenquist.**

1.1.2.6.8.5.3.3. Eric Todd **Liljenquist.**

1.1.2.6.8.5.4. Theron Ray **Driever,** b. 15 Jun 1936, md 31 Aug 1961 Pocatello, Bannock Co., ID, Marilou **Somsen.**

Children:

1.1.2.6.8.5.4.1. Timothy Ray **Driever.**

1.1.2.6.8.5.4.2. Devri Renee **Driever.**

1.1.2.6.8.5.4.3. Raeanne **Driever.**

1.1.2.6.8.8.1. James **Kelley,** b. 3 Dec 1932, md 27 Dec 1958, Deloras **Arnold.**

Children:

1.1.2.6.8.8.1.1. Douglas **Kelley,** b. 19 Nov 1961.

1.1.2.6.8.8.1.2. Roger **Kelley.** b. 24 Aug 1963.

1.1.2.6.8.8.1.3. Heather **Kelley,** b. 2 Oct 1969.

1.1.2.7.5.1.1. Ray L. **Clatfelter,** b. 25 Nov 1931 Pueblo, Pueblo Co., CO, md 6 Oct 1956 Pueblo, CO, Margie M. **Pettit.**

Children:

1.1.2.7.5.1.1.1. William Allen **Clatfelter,** b. 16 Jan 1960 Pueblo, Pueblo Co., CO.

1.1.2.7.5.1.1.2. Susan L. **Clatfelter**, b. and d. 25 Jul 1957 Pueblo, CO.

1.1.2.7.5.1.1.3. Karen M. **Clatfelter**, b. 16 Feb 1961 Pueblo, Pueblo Co., CO.

1.1.2.7.5.1.1.4. Renee L. Clatfelter, b. 21 Jan 1965 Pueblo, Pueblo Co., CO.

1.1.2.7.5.2.1. Lila Mae **Lowrance**, b. 7 Jan 1922, md 13 Apr 1945 Pueblo, Pueblo Co., CO, Lloyd **Dunham**. Living in Prairie Grove, AR in 1980.

Children:

1.1.2.7.5.2.1.1. Sandra **Dunham**, b. Mar 1946 Pueblo, CO.

1.1.2.7.5.2.1.2. Shelia **Dunham**, b. 1955 Buffalo, Erie Co., NY.

1.1.3.1.1.1.2. Harold Jefferson **Burlile**, b. 8 Aug 1901 Ross Co., OH, d. 2 Mar 1959 Chillicothe, Ross Co., OH, buried in Greenlawn Cemetery, Chillicothe, OH, md 1 Sep 1921 Campbell Co., KY, Delores Minerva **Hertenstein**, b. 6 Aug 1905 Ross Co., OH, daughter of Ernest **Hertenstein** and Matilda A. **Bartels**.

Children:

1.1.3.1.1.1.2.1. Dorothy Jean **Burlile**, b. 9 Dec 1922 Ross Co., OH, md 22 Mar 1946 Covington, KY, Lloyd **Overly**.

1.1.3.1.1.1.2.2. Dana Bruce **Burlile**, b. 24 Jul 1926 Ross Co., OH, md 15 Feb 1947 Greenup, KY, Betty Jean **Mick**.

1.1.5.1.2.1.2. Arthur Newton **Charlesworth Jr.**, b. 8 Mar 1910 Lafayette, Tippecanoe Co., IN, md 24 Feb 1935 Montmorenci, Tippecanoe Co., IN, Fern Lucille **Berry**, b. 15 Aug 1910 d. 29 Aug 1985. Daughter of Clarence L. **Berry** and Dora B. **Stockton**.

Children:

1.1.5.1.2.1.2.1. Arthur N. **Charlesworth III**, b. 25 Dec 1935 Lafayette, Tippecanoe Co., IN, md 1st 23 Mar 1954, Marlene **Shoaf**, md 2nd Anastasia **Hurta**, md 3rd Bonnie Jean **Dvorak**.

1.1.5.1.2.1.2.2. Barbara Jane **Charlesworth**, b. 16 Sep 1937 Lafayette, Tippecanoe Co., IN, md 11 Aug 1957 Oxford, Benton Co., IN, Lloyd Garold **Westbrook**.

1.1.5.1.2.1.2.3. Robert L. **Charlesworth**, b. 20 Jul 1939 Lafayette, Tippecanoe Co., IN, md 23 Jun 1963, Linda Lou **Rush**.

1.1.5.1.2.1.3. Francis Russell **Charlesworth**, b. 9 Sep 1913 Lafayette, Tippecanoe Co., IN, d. 28 Sep 1983 Lafayette, IN, md 19 Apr 1938, Gertrude Martha **Halsema**, b. 19 May 1920. Daughter of William Herman **Halsema** and Josephine **Zink**.

Children:

1.1.5.1.2.1.3.1. Richard Anthony **Charlesworth**, b. 13 Dec 1938, md 16 Feb 1960, Dolores U. **Merkel**.

1.1.5.1.2.1.3.2. Theresa Marie **Charlesworth**, b. 3 Oct 1940, md 23 May 1964 Ronald Edwin **Marsh**.

1.1.5.1.2.1.3.3. Jacqueline Jean Charlesworth, b. 11 Oct 1943, md 12 Feb 1960, Jacob Epp.

1.1.5.1.2.1.3.4. Russell Wayne Charlesworth, b. 16 Sep 1949, md Patricia Margaret Saul.

1.1.5.1.5.4.1. Miles Ogle French Jr., b. 19 Feb 1924, md 26 May 1945 Villa Park, Dupage Co., IL, Margaret Emely Prinzing, b. 31 Jan 1926.

Children:

1.1.5.1.5.4.1.1. Barbara Jean French, b. 28 Jun 1946 Elmhurst, IL, d. 26 Feb 1963 Kalamazoo, MI.

1.1.5.1.5.4.1.2. Shirley Joy French, b. 29 Jul 1947 Elmhurst, IL, md 24 Aug 1968 Kalamazoo, MI, Robert King.

1.1.5.1.5.4.1.3. Daniel James French, b. 15 Nov 1951 Kalamazoo, MI.

1.1.5.1.5.4.1.4. Russell Joe French, b. 13 Dec 1955 Kalamazoo, MI, md Sep 1977, Kathy _____.

1.1.5.1.5.4.1.5. Phillip Jay French, b. 3 Aug 1964 Kalamazoo, MI.

1.1.5.1.5.4.2. Armeda Belle French, b. 28 Jul 1934 Chicago, IL, md 16 Aug 1958 Bridgeford, IL, David Floyd Olson.

Children:

1.1.5.1.5.4.2.1. Kevin Wayne Olson, b. 14 Oct 1959 Decatur, IL.

1.1.5.1.5.4.2.2. Melanie Diane Olson, b. 22 Apr 1961 Danville, IL.

1.1.5.1.5.4.2.3. Keith Allen Olson, b. 30 May 1963 Danville, IL.

1.1.5.1.5.4.3. Elliott William French, b. 10 Apr 1937 Chicago, IL, md 15 Aug 1959 Lake Forest, IL, Doria Ann MacMillan.

Children:

1.1.5.1.5.4.3.1. Scott William French, b. 10 Nov 1960 Sullivan, IN, md 19 Jun 1982 Indianapolis, IN, Lou Wanna Kirby.

1.1.5.1.5.4.3.2. Bruce Elliott French, b. 5 Feb 1965 Alton, IL.

1.1.5.2.2.1.1. Mildred Million, b. 30 Mar 1923 Carroll Co., IN, md Carl Baker.

Children:

1.1.5.2.2.1.1.1. Ronald Baker, b. 1946.

1.1.5.2.2.1.1.2. Robert Carl Baker, b. 1949.

1.2.4.2.5.2.3. Eugenia Mae Austin, b. 19 Aug 1929, md 1st Leland Mask, md 2nd Mr. Adams, md 3rd Vernon Adolph Peterson.

Children:

1.2.4.2.5.2.3.1. Phyllis Kaye Mask, b. 28 Mar 1950, md Steven F. Thompson, b. 4 Sep 1952. Three children.

1.2.4.2.5.2.4. Phillip E. Austin, b. 14 Aug 1930 Cedarvale, NM, md 1st Dee Ann Catlett, b. 7 Feb 1940, md 2nd Iva _____, md 3rd Janet _____.

Children:

1.2.4.2.5.2.4.1. Roxann Austin, b. 16 Aug 1958.

1.2.4.2.5.2.4.2. James Austin, b. 26 Dec 1960.

1.2.4.2.5.2.4.3. Curtis Austin, b. 9 Mar 1965.

1.2.4.2.5.2.5. Myrtle Louise Austin, b. 27 Jul 1932, Cedarvale, NM, md 8 Dec 1950, Jack Allen Davidson, b. 11 Jan 1929, Corona, NM.

Children:

1.2.4.2.5.2.5.1. Carol Lynn Davidson, b. 2 Jul 1952, md Bob Carroll. Two children.

1.2.4.2.5.2.5.2. Janet Elaine Davidson, b. 1 Nov 1955, md Art Franklin. One child.

1.2.4.2.5.2.5.3. Jack Allen Davidson III, b. 30 Sep 1957.

1.5.2.11.2.2.1. Gerald David Groninger, b. 1917 Juniata Co., PA, md Blanche Richardson.

Children:

1.5.2.11.2.2.1.1. Cheryl Groninger, b. 1949.

1.5.2.11.2.2.2. Franklin Luther Groninger, b. 1919 Juniata Co., PA, md Alma Swope.

Children:

1.5.2.11.2.2.2.1. Robert Don Groninger, b. 1941 Juniata Co., PA, md Sherrie Schager.

1.5.2.11.2.2.3. Robert Donald Groninger, b. 1922 Juniata Co., PA, d. 1969, md Sarah Sigler, b. 1923.

Children:

1.5.2.11.2.2.3.1. Cathy Ann Groninger, b. 1948 Juniata Co., PA, md Tom Krause.

1.5.2.11.2.2.3.2. Edgar David Groninger, b. 1950 Juniata Co., PA, md Kathy Harmon.

1.5.9.4.1.2.1. Nellie Bernice Been, b. 29 Jun 1910 Carroll Co., IN, md A. R. Fross.

Children:

1.5.9.4.1.2.1.1. Alan Lee Fross, b. 29 Apr 1931.

1.5.9.4.1.2.1.2. Doris Jean Fross, b. 6 Sep 1932, md 1953, William Glenn Fouts.

1.5.9.4.1.2.2. Pauline R. Been, b. 29 Jun 1910 Carroll Co., IN, md 1st Herbert Cates, md 2nd Virgil LaRocque.

Children:

1.5.9.4.1.2.2.1. Pearl Irene Cates, died in infancy.

1.5.9.4.1.2.3. Erma Rosalyn Been, b. 26 Nov 1913 Carroll Co. IN, md Russel L. Willburn.

Children:

1.5.9.4.1.2.3.1. Jack Carroll Willburn, b. 4 May 1933, md 1952, Ella Hurlburt.

1.5.9.4.1.2.3.2. Thomas Ward Willburn, b. 12 Jul 1937, md 1960, Patricia Slabaugh.

1.5.9.4.1.2.3.3. Terry Gene Willburn, b. 2 Aug 1942, md 1960, Kathryn Runyan.

1.5.9.4.1.2.3.4. Brenda Lee Willburn, b. 24 Dec 1943, d. 27 Feb 1957, buried in Camden, Carroll Co., IN.

1.5.9.4.1.2.4. Eva Joan Been, b. 24 Dec 1919 Carroll Co., IN, md Francis J. Hand.

Children:

1.5.9.4.1.2.4.1. Karen Jeanne Hand, b. 16 Sep 1942, md David Nogle.

1.5.9.4.1.2.4.2. Janet Elaine Hand, b. 5 Feb 1948, md 1st 1966 Joseph Bolser, md 2nd Wm. R. Fisher.

1.5.9.4.1.2.5. Margaret Ann Been, b. 25 Jun 1923 Carroll Co., IN, md Grant E. Lowe.

Children:

1.5.9.4.1.2.5.1. Gail Ann Lowe, b. 2 Aug 1945, md 1963 Ralph J. Kem Jr.

1.5.9.4.1.2.5.2. Jere Lewis Lowe, b. 21 Nov 1949, md Mary Ann Cipra.

1.5.9.4.1.2.5.3. Lori Noleen Lowe, b. 29 Mar 1954, md Donald J. Kem.

1.5.9.4.1.2.6. Norman Castle Been, b. 10 Jul 1925 Carroll Co., IN, md Marjorie Marie Deel.

Children:

1.5.9.4.1.2.6.1. Molly Ann **Been**, b. 1 Nov 1947, md Cary **Cline**.

1.5.9.4.1.2.6.2. Marilou **Been**, b. 3 Jul 1950, md Paul Randall **White**.

1.5.9.4.1.2.6.3. Cathy Lee **Been**, b. 29 May 1952, md Robert Lane **Martin**.

1.5.9.4.1.2.6.4. David Alan **Been**, b. 20 Aug 1960.

1.5.9.4.1.3.1. William Frederick **Roberts**, b. Carroll Co., IN, md 1st Catherine **Wall**, md 2nd Jeanne **Watkins**.

Children:

1.5.9.4.1.3.1.1. Sally Ann **Roberts**, b. 3 Mar 1941, md Joseph **Zellers**.

1.5.9.4.1.3.1.2. Carroll William **Roberts**, b. 14 Jun 1942, md Frances **Allen**.

1.5.9.4.1.3.1.3. Catherine Susan **Roberts**, b. 25 Jan 1945, md 26 Jan 1962 Logansport, IN, Victor **Dowell**.

1.5.9.4.1.4.2. Roberta Annette **Sinks**, b. 12 Jan 1919, md 1st 31 Aug 1935 Paul **Laswell**, md 2nd 3 Dec 1937 Mt. Vernon, IL, Maurice **Rainey**, md 3rd 17 Oct 1959 Eugene **Stroker**.

Children:

1.5.9.4.1.4.2.1. Leah Lois **Laswell**, b. 9 Jul 1936, md 24 Dec 1954 Truth or Consequences, NM, Damin **Padilla Jr.**

1.5.9.4.1.4.2.2. Velma Louise **Rainey**, b. 11 Jan 1939, md 24 Dec 1956 Charles **Goldman**.

1.5.9.4.1.4.4. Albert Neil **Sinks**, b. 25 Mar 1928 Mt. Vernon, IL, md Norma Lee **Trout**.

Children:

1.5.9.4.1.4.4.1. David **Sinks**.

1.5.9.4.1.4.4.2. Glen **Sinks**.

1.5.9.4.1.4.4.3. Albert Neil **Sinks Jr.**

1.5.9.4.1.4.5. J. Max **Sinks**, b. 19 Mar 1932 Mt. Vernon, IL, md 13 Feb 1961 Ft. Worth, TX, Shirley **Freer**.

Children:

1.5.9.4.1.4.5.1. Michael Jay **Sinks**, b. 30 Mar 1963 Dallas, TX.

1.5.9.4.1.4.5.2. Amy Catheryn **Sinks**, b. 18 Aug 1965 Dallas, TX.

1.5.9.4.1.4.5.3. Laura Elizabeth **Sinks**, b. 8 Feb 1968 Dallas, TX.

1.5.9.4.1.4.6. Carroll Roberts **Sinks**, b. 30 Jun 1936 Mt. Vernon, IL, md 14 Sep 1955 St. Louis, MO, Betty Carol **Kerley**.

Children:

1.5.9.4.1.4.6.1. Belinda Christin **Sinks**, b. 22 Feb 1957 St. Louis, MO.

1.5.9.4.1.4.6.2. Carroll Roberts **Sinks Jr.**, b. 13 Oct 1959 St. Louis, MO.

Generation VIII

1.1.2.1.2.1.8.1. Caroline Lizzette **Noble**, b. 4 May 1925 Ross Co., OH, md 12 Jun 1943 Vanceburg, KY, Glen Edwin **Whitten**, b. 25 May 1923 Ross Co., OH, son of Guy Richard **Whitten** and Minnie Marie **Lauerman**.

Children:

1.1.2.1.2.1.8.1.1. Dean Arlen **Whitten**, b. 13 Nov 1943 Ross Co., OH, md 11 Jul 1966, Patty Jo **Herron**, b. 24 Jul 1944.

1.1.2.1.2.1.8.1.2. Kathleen Anita **Whitten**, b. 5 Aug 1946 Ross Co., OH, md 6 Aug 1967, James George **DeLong**, b. 21 Apr 1946.

1.1.2.4.4.2.1.1. Darlene **Kesselring**, b. 10 Apr 1946, md 2 Oct 1965 Richard Leonard **Moir**, b. 3 Aug 1943.

Children:

1.1.2.4.4.2.1.1.1. Joelle June **Moir**, b. 23 May 1969.

1.1.2.4.4.2.1.1.2. Jeffrey James **Moir**, b. 19 Mar 1974.

1.1.2.4.4.2.2.1. Roger William **Reinke**, b. 24 Dec 1940, md 1st 5 Aug 1960, Nita **VanScudder**, divorced, md 2nd 10 Apr 1976 Elizabeth Ann **Huddelston Blevins**, b. 16 Sep 1942.

Children:

1.1.2.4.4.2.2.1.1. Anthony William **Reinke**, b. 19 Jun 1961.

1.1.2.4.4.2.2.1.2. Timothy **Reinke**, b. 14 Jul 1963.

1.1.2.4.4.2.2.1.3. Terrie Lea **Reinke**, b. 14 Jan 1965.

1.1.2.4.4.2.2.2. Myron Douglas **Reinke**, b. 28 Aug 1942, md 12 Mar 1965 Dianne LaVonne **Sperlick**, b. 20 Sep 1945.

Children:

1.1.2.4.4.2.2.2.1. Tyco Marie **Reinke**, b. 11 Sep 1965.

1.1.2.4.4.2.3.1. Norma Jean Hanson, b. 7 May 1941, md 13 Jun 1962 Jon Grieman.

Children:

1.1.2.4.4.2.3.1.1. Penny Jean Grieman, b. 11 Mar 1959.

1.1.2.4.4.2.3.1.2. Scott Allen Grieman, b. 31 Oct 1960.

1.1.2.4.4.2.3.2. Dianne Carroll Hanson, b. 1 May 1943, md James Allen Hughes.

Children:

1.1.2.4.4.2.3.2.1. Monica Jo Hughes, b. 18 Aug 1961, md 27 Jun 1982, Chris Ke-Hoon Yarger, b. 7 Apr 1957.

1.1.2.4.4.2.3.2.2. Allan James Yarger, b. 14 Jun 1963.

1.1.2.4.4.2.3.2.3. David John Yarger, b. 25 Feb 1966.

1.1.2.4.4.2.3.3. Gloria Hanson, b. 22 Aug 1947, md 14 Nov 1964, Harold Baumann.

Children:

1.1.2.4.4.2.3.3.1. Dawn Michelle Baumann, b. 30 Mar 1965.

1.1.2.4.4.2.3.3.2. D. Michael Baumann, b. 15 Nov 1966.

1.1.2.4.4.2.3.3.3. Dina Marie Baumann, b. 7 Apr 1968.

1.1.2.4.4.2.3.3.4. Dennis Mark Baumann, b. 8 Oct 1969.

1.1.2.4.4.2.3.4. Robert Hanson, b. 6 Feb 1952, md 12 Sep 1970, Loretta Honken.

Children:

1.1.2.4.4.2.3.4.1. Lee Robert Hanson, b. 17 Apr 1972.

1.1.2.4.4.2.3.4.2. Nickolas Cordall Hanson, b. 1 May 1980.

1.1.2.4.4.2.5.1. Gary Vernon Hanson, b. 28 Apr 1942, md 6 Feb 1964, Judy Sorenson, b. 9 Feb 1943.

Children:

1.1.2.4.4.2.5.1.1. Mark Hanson, b. 14 Sep 1964.

1.1.2.4.4.2.5.1.2. Laurie Hanson, b. 20 Apr 1967.

1.1.2.4.4.2.5.2. Richard Asa Hanson, b. 29 Jan 1947, md 10 Jun 1966, Dawn Haugen, b. 30 Jun 1949.

Children:

1.1.2.4.4.2.5.2.1. Kenneth Hanson, b. 2 Nov 1967.

1.1.2.4.4.2.5.2.2. Michelle Hanson, b. 9 Oct 1969.

1.1.2.4.4.2.5.2.3. Chad Hanson, b. 14 Dec 1975.

1.1.2.4.4.2.5.3. Bradley Warren Hanson, b. 2 Sep 1952, md 1st Kathy Hunnicutt, md 2nd 20 Sep 1980 Fae Hemmingsen, b. 20 Jul 1958.

Children:

1.1.2.4.4.2.5.3.1. Stephanie Hanson, b. 10 Jul 1973

1.1.2.4.4.2.5.3.2. Kristen Fae Hanson, b. 15 Nov 1981.

1.1.2.4.4.4.2.1. Cheryl Lee Wahl, b. 8 Feb 1957, md Wyatt Dupont, b. 3 Dec 1956.

Children:

1.1.2.4.4.4.2.1.1. Jennifer Fay Dupont, b. 28 Aug 1981.

1.1.2.4.4.4.2.2. Debra Kay Wahl, b. 5 Feb 1959, md James Schlief, b. 12 Jul 1956.

Children:

1.1.2.4.4.4.2.2.1. Alicia Ann Schlief, b. 18 Jul 1981.

1.1.2.4.4.6.1.1. Mark Gerald Benschoter, b. 22 May 1956, md 28 Dec 1975, Kathryn Harnack, b. 22 Sep 1958.

Children:

1.1.2.4.4.6.1.1.1. Tina Joy Benschoter, b. 3 Jun 1976.

1.1.2.4.4.6.1.2. Dean Jeffery Benschoter, b. 12 May 1958, md 26 Apr 1980, Terresa Dressen, b. 9 Jul 1959

Children:

1.1.2.4.4.6.1.2.1. Jessica Michaella Benschoter, b. 1 Oct 1980.

1.1.2.4.4.6.2.1. Jean Carlson, b. 24 Aug 1947, d. 23 Feb 1974 in a car accident, age 27yr, md Ronald Jacobs.

Children:

1.1.2.4.4.6.2.1.1. Nathan Jacobs, b. 30 Sep 1967.

1.1.2.4.4.6.2.1.2. Michalas Jacobs, b. 12 Dec 1969.

1.1.2.4.4.6.2.2. Kathleen Carlson, b. 11 Jul 1950, md Bradley Hoppes.

Children:

1.1.2.4.4.6.2.2.1. Ryan Bradley Hoppes, b. 28 Feb 1977.

1.1.2.4.4.6.2.2.2. Robert Adam Hoppes, b. 15 May 1979.

1.1.2.4.6.1.1.1. Diane Reeve, md James Moorhead.

Children:

1.1.2.4.6.1.1.1.1. Laura Moorhead.

1.1.2.4.6.1.1.1.2. Seana Moorhead.

1.1.2.4.6.1.1.1.3. Stephanie Moorhead.

1.1.2.4.6.1.2.1. Charles Stewart, md Linda _____.

Children:

1.1.2.4.6.1.2.1.1. Andrew Stewart.

1.1.2.4.6.1.2.1.2. Christina Stewart.

1.1.2.4.6.2.1.1. Gary Vernon Jacobs, b. 6 Jul 1939, md JoAnne Haudy.

Children:

1.1.2.4.6.2.1.1.1. Debra Jacobs, md Daniel Renfrow.

1.1.2.4.6.2.1.1.2. Dennis Jacobs.

1.1.2.4.6.2.1.1.3. Gregory Jacobs.

1.1.2.4.6.2.1.1.4. Christopher Jacobs.

1.1.2.4.6.2.1.2. Janet LaVonne Jacobs, b. 14 Aug 1941, md Larry Butler.

Children:

1.1.2.4.6.2.1.2.1. Laurie Butler, md Alan Petersen.

1.1.2.4.6.2.1.2.2. Joni Butler.

1.1.2.4.6.2.1.2.3. Amy Butler.

1.1.2.4.6.2.1.2.4. Kimberly Butler.

1.1.2.4.6.2.1.2.5. Steven Butler, died at birth.

1.1.2.4.6.2.1.3. Doris Jean Jacobs, b. 5 Oct 1944, md Edward Hays.

Children:

1.1.2.4.6.2.1.3.1. Eric Hays.

1.1.2.4.5.3.2.3. Mary Ellen Brundige, md Mark McKay.

Children:

1.1.2.4.5.3.2.3.1. Cheya McKay.

1.1.2.6.2.2.2.1. Donald Lee Frans, b. 20 Mar 1945, md 2 Jun 1967, Linda Stuteville.

Children:

1.1.2.6.2.2.2.1.1. Amy Jo Frans, b. 8 Jul 1970 Baytown, TX.

1.1.2.6.2.2.2.1.2. Dena Kay Frans, b. 3 Nov 1973 Baytown, TX.

1.1.2.6.2.2.2.1.3. Marti Lynn Frans, b. 10 Feb 1976 Baytown, TX.

1.1.2.6.2.2.3.2. Karen Louise Schenk, b. 11 Mar 1944, md 1 Aug 1970, Jerrald Biers.

Children:

1.1.2.6.2.2.3.2.1. Andrea Kay Biers, b. 8 Aug 1979.

1.1.2.6.2.2.4.1. Stephen Eugene Adams, b. 5 May 1953, md 12 Jan 1972, Joan Hammond, daughter of Christian Leo Hammond and Francis Wader.

Children:

1.1.2.6.2.2.4.1.1. Eric Christopher Adams, b. 26 May 1973.

1.1.2.6.2.2.4.1.2. Daniel Edward Adams, b. 27 Sep 1976.

1.1.2.6.2.2.4.1.3. Patrick Michael Adams, b. 29 Mar 1980.

1.1.2.6.2.2.4.3. Deborah Marie Adams, b. 25 Feb 1957, md 1st 30 Aug 1974 Carroll Arthur Light, son of Carroll Arthur Light and Betsy Childs, md 2nd 13 Sep 1979 Gerald Lovejoy Pratt, son of John A. Pratt and Groma West.

Children:

1.1.2.6.2.2.4.3.1. Jesse Jerome Light, b. 19 Jan 1976.

1.1.2.6.2.2.4.3.2. Jeremiah West Pratt, b. 13 Feb 1979.

1.1.2.6.2.2.4.3.3. Alissa Brooke Pratt, b. 3 Jun 1981.

1.1.2.6.5.1.1.1. Naomi Roberta Mach, b. 6 Jul 1933 Watonga, Blaine Co., OK, md 28 Jan 1954, Julian Vancel Lamb,. b. 28 Oct 1930, Rhea, Dewey Co., OK, son of Hardy Allen Lamb and Nora Neal Shelton.

Children:

1.1.2.6.5.1.1.1.1. Karl Lee **Lamb**, b. 28 Oct 1955 Watonga, Blaine Co., OK, md 31 Jan 1981 Evansville, Vanderburgh Co., IN, Sandra **Eakins**.

1.1.2.6.5.1.1.3. James Edgar **Mach**, b. 6 Jun 1938 Watonga, Blaine Co., OK, md 18 Aug 1962 Yonkers, Westchester Co., NY, Lila **Farkas**, b. 4 Mar 1937 Brooklyn, Kings Co., NY, daughter of John **Farkas** and Bella **Woolman**. James **Mach** was in the USAF 1957-1961.

Children:

1.1.2.6.5.1.1.3.1. Randi Jean **Mach**, b. 9 Nov 1963 New Hyde Park, Queens Co., NY.

1.1.2.6.5.1.1.3.2. Jonathan Emory **Mach**, b. 11 Dec 1964 New Hyde Park, Queens Co., NY.

1.1.2.6.5.1.1.3.3. Jesse Edward **Mach**, b. 22 Feb 1967 South Amboy, Middlesex Co., NJ.

1.1.2.6.5.1.1.3.4. Kathleen Dianne **Mach**, b. 18 May 1969 Pasadena, Los Angeles Co., CA.

1.1.2.6.5.1.1.3.5. Valerie Anne **Mach**, b. 31 Mar 1974 St. Louis, MO.

1.1.2.6.5.2.1.1. Deanne Sue **May**, b. 19 Dec 1944 Enid, Garfield Co., OK, md 28 Jan 1967, Donald W. **Blackwood**.

Children:

1.1.2.6.5.2.1.1.1. Stephanie Jean **Blackwood**, b. 11 Nov 1970.

1.1.2.6.5.2.1.1.2. Kara Rene' **Blackwood**, b. 6 Oct 1975.

1.1.2.6.5.3.1.1. Sharon LaRue **May**, b. 27 Mar 1943 Okeene, Blaine Co., OK, md 1st 1 Jan 1960 Enid, Garfield Co., OK, Clyde **Kammerzell Jr.**, divorced, md 2nd 10 Aug 1962 Alvin Vernon **Sontag**, b. 16 Aug 1941, son of Earnest **Sontag** and Delpha **Hopkins**. Alvin works for an oil well company.

Children:

1.1.2.6.5.3.1.1.1. Kathryn Kay **Kammerzell**, b. 11 Jul 1960 Okeene, Blaine Co., OK, md 21 Sep 1978, Earl Devon **Boyd Jr.**, b. 29 Aug 1957. Divorced.

1.1.2.6.5.3.1.1.2. Tony Dean **Kammerzell**, b. 29 Mar 1962 Oklahoma City, OK Co., OK, md 30 Apr 1983 Wichita, Sedgwick Co., KS, Laura **Young**, b. 20 May 1964, daughter of William and Barbara (Vaden) **Young**. Tony legally changed his name to **Sontag**.

1.1.2.6.5.3.1.1.3. Alan Vernon **Sontag**, b. 2 Jun 1963 Woodward, Woodward Co., OK, md 23 Feb 1984 Woodward, Woodward Co., OK, Tammy Jo **Swinford**, b. 13 Aug 1966.

1.1.2.6.5.3.1.1.4. Kevin Shawn **Sontag**, b. 6 May 1966 Enid, Garfield Co., OK.

1.1.2.6.5.3.1.1.5. Christopher Lynn **Sontag**, b. 21 Oct 1970 Woodward, Woodward Co., OK.

1.1.2.6.5.3.1.2. Sandra Lee **May**, b. 1 Apr 1945 Okeene, Blaine Co., OK, md 1st 2 Mar 1968 Midwest City, OK, Jackson Dean **Davis**, b. 30 Mar 1942 Lawton, Comanche Co., OK, divorced. Jackson a descendant of **Quannah Parker**, Commmanche Chief. Sandra md 2nd 19 Nov 1977 Mena, AR, Samuel David **McGahey**, divorced. Sandra owns the Debonette Beauty Shoppe in Midwest City, OK.

Children:

1.1.2.6.5.3.1.2.1. Tyler Dean **Davis**, b. 26 Sep 1969 Midwest City, OK.

1.1.2.6.5.3.1.2.2. Carissa Lee **Davis**, b. 9 Jan 1973 Midwest City, OK.

1.1.2.6.5.3.1.2.3. Nancy LuAnn **May**, b. 23 May 1950 Okeene, Blaine Co., OK, md 11 May 1972 Midwest City, OK, Merritt Erwin **Ashcraft**, b. 28 Feb 1937 Los Angeles, CA, son of Ray **Ashcraft** and Helen **Struve**. Nancy is an LPN at Childrens Memorial Hospital, Oklahoma City, OK, and Merritt is with the Oklahoma Highway Patrol Department.

Children:

1.1.2.6.5.3.1.2.3.1. Martin Eric **Ashcraft**, b. 29 Apr 1964, Norman, Cleveland Co., OK, Merritt's son by first marriage.

1.1.2.6.5.3.1.2.3.2. Stacey Ann **Ashcraft**, b. 4 Dec 1973 Tulsa, Tulsa Co., OK.

1.1.2.6.5.3.1.2.3.3. Mark Allen **Ashcraft**, b. 21 Jun 1977 Midwest City, OK.

1.1.2.6.5.3.1.4. Robert Lynn **May**, b. 26 Aug 1953 Midwest City, Oklahoma Co., OK, d. 6 Nov 1976 Oklahoma City, OK, buried in Winnview Cemetery, Hitchcock, OK, md 30 Aug 1971 Midwest City, OK, Janet Sue **David**, b. 4 May 1952 Paducah, KY, divorced. Robert worked for the Purolator Courier Corporation. On 6 Nov 1976 his van was found abandoned and all money missing. On 23 Nov 1976 his body was found by some hunters. He had been shot five times in the back. Served in U. S. Army.

Children:

1.1.2.6.5.3.1.4.1. Tina Marie **May**, b. 9 Mar 1974 Oklahoma City, OK.

1.1.2.6.5.3.1.5. Cynthia Louise **May**, b. 13 Feb 1957 Harlingen, Cameron Co., TX, md 1 Jun 1974 Midwest City, OK, Bobby Gene **Williams**, b. 9 Apr 1954 Galesburg, IL, Bobby Gene is in the U.S.A.F. stationed at Dover A.F.B., DE.

Children:

1.1.2.6.5.3.1.5.1. Bryan Daniel **Williams**, b. 30 Jan 1975 Oklahoma City, OK.

1.1.2.6.5.3.1.5.2. Courtney **LaRue** Williams, b. 30 Jul 1977 Dover, DE.

1.1.2.6.5.3.2.1. Paula Ann **Unruh**, b. 15 Dec 1942 Watonga, Blaine Co., OK, md 23 May 1960, Leonard **Canaday**.

Children:

1.1.2.6.5.3.2.1.1. Treasa Marice **Canaday**, b. 11 Feb 1962, md 8 Mar 1980, Tracy Joe **Matli**.

1.1.2.6.5.3.2.1.2. Cheryl Lynn **Canaday**, b. 25 Mar 1963.

1.1.2.6.5.3.2.1.3. Vilinda Kay **Canaday**, b. 3 Dec 1964.

1.1.2.6.5.3.2.1.4. Jessica Ann **Canaday**, b. 27 Oct 1965.

1.1.2.6.5.3.2.1.5. Delta Dawn **Canaday**, b. 5 Sep 1972.

1.1.2.6.5.3.2.1.6. Leonard Ralph **Canaday Jr.**, b. 1 Nov 1973.

1.1.2.6.5.3.2.2. Donald Ray **Unruh**, b. 29 Oct 1947 Watonga, Blaine Co., OK, md 4 Sep 1964 Donna Kay **Shoemaker**.

Children:

1.1.2.6.5.3.2.2.1. Donna Kay **Unruh**, b. 18 Jan 1968.

1.1.2.6.5.3.2.2.2. Kristy Renae **Unruh**, b. 9 Oct 1968.

1.1.2.6.5.3.2.2.3. Lori Dean **Unruh**, b. 28 Sep 1973.

1.1.2.6.5.3.2.2.4. Jake Allan **Unruh**, b. 18 Oct 1976.

1.1.2.6.5.3.2.3. Elsie May **Unruh**, b. 27 Apr 1948 Watonga, Blaine Co., OK, md 15 Apr 1966, Dennis Ray **Jackson**.

Children:

1.1.2.6.5.3.2.3.1. Audie Ray **Jackson**, b. 8 Aug 1968.

1.1.2.6.5.3.2.3.2. Aaron Kent **Jackson**, b. 1 Mar 1971.

1.1.2.6.5.3.4.1. Michael David **May**, b. 23 Oct 1948 Watonga, Blaine Co., OK, md 11 Jun 1970, Mary Beatrice **Hinkle**, b. 25 Mar 1949, daughter of Willis Lee **Hinkle** and Georgia B. **Haffner**.

Children:

1.1.2.6.5.3.4.1.1. David Lee **May**, b. 16 Jul 1973 Watonga, Blaine Co., OK, d. 18 Jul 1973 Oklahoma City, OK, buried in Cottonwood Cemetery, Hitchcock, OK.

1.1.2.6.5.3.4.1.2. Steven Michael **May**, b. 5 Sep 1974 Watonga, Blaine Co., OK.

1.1.2.6.5.3.4.1.3. Michelle Lynn **May**, b. 31 May 1978 Watonga, Blaine Co., OK.

1.1.2.6.5.3.4.3. Bruce Wayne **May**, b. 18 Apr 1953 Watonga, Blaine Co., OK, md 27 Jul 1974 Watonga, Blaine Co., OK, Rallene **Roof**, b. 21 Aug 1954, daughter of R. L. **Roof** and Sonny Jo **Tower**.

Children:

1.1.2.6.5.3.4.3.1. Joe Justin **May**, b. 23 Sep 1979.

1.1.2.6.5.4.1.1. Kelly Hobart **Schenk**, b. 31 Oct 1940 Watonga, Blaine Co., OK, md 4 Aug 1962 Watonga, Blaine County, OK, Mary Beatrice **Winters**, b. 28 Sep 1941 Watonga, Blaine Co., OK, daughter of Harold and Maxine "Tiny" **(Wilkinson) Winters**.

Children:

1.1.2.6.5.4.1.1.1. Thad Hobart **Schenk**, b. 19 Mar 1967 Oklahoma City, OK.

1.1.2.6.5.4.1.1.2. Travis Harold **Schenk**, b. 10 Feb 1971 Watonga, Blaine Co., OK.

1.1.2.6.5.4.1.1.3. Maryl Margaret **Schenk**, b. 30 Dec 1971 Watonga, Blaine Co., OK.

1.1.2.6.5.4.1.2. Curtiss Andrew **Schenk**, b. 26 Sep 1947 Watonga, Blaine Co., OK, md 27 Jan 1969 Greenfield, Blaine Co., OK, Deborah Sue **Roach**, b. 8 Nov 1948 Watonga, Blaine Co., OK, daughter of Don and Wanda Fae **(Burnett) Roach**.

Children:

1.1.2.6.5.4.1.2.1. Derek Andrew **Schenk**, b. 8 Aug 1971 Oklahoma City, OK.

1.1.2.6.5.4.1.2.2. Ryan Don **Schenk**, b. 13 Jan 1974 Oklahoma City, OK.

1.1.2.6.5.4.1.2.3. Lori Michelle **Schenk**, b. 3 Apr 1977 Oklahoma City, OK.

1.1.2.6.5.6.2.3. Sheryl Kay **Durrer**, b. 30 Jan 1953, md 6 Nov 1975, Bryan **Fisher**.

Children:

1.1.2.6.5.6.2.3.1. Sara Ann **Fisher**, b. 11 Aug 1979.

1.1.2.6.8.2.2.1. Karen Jeanne **Cordell**, b. 13 Nov 1942 Norwalk, CT, md 21 Jul 1962 Robert Eugene **Synco**, b. 26 May 1939 Stuttgart, AR, divorced.

Children:

1.1.2.6.8.2.2.1.1. David Wayne **Synco**, b. 21 May 1965 Stuttgart, AR.

1.1.2.6.8.2.2.3. Donna Lou **Cordell**, b. 18 Feb 1951 Watonga, Blaine Co., OK, md 29 Dec 1973, Andrew Charles **Sternberg**, b. 7 Aug 1951 DeMoines, IA.

Children:

1.1.2.6.8.2.2.3.1. Andrea Clair **Sternberg**, b. 20 Jul 1978 Minneapolis, MN.

1.1.2.6.8.2.2.3.2. Bryan Cordell **Sternberg**, b. 21 May 1980 Minneapolis, MN.

1.1.3.1.1.1.2.2. Dana Bruce **Burlile**, b. 224 Jul 1926 Ross Co., OH, md 15 Feb 1947 Greenup, KY, Betty Jean **Mick**.

Children:

1.1.3.1.1.1.2.2.1. Cheryl Ann **Burlile**, b. 23 Sep 1948 Ross Co., OH, md 29 May 1967 Winston-Salem, NC, Dennis David **Knowles**.

1.1.3.1.1.1.2.2.2. Denna Lynn **Burlile**, b. 25 Jan 1951 Ross Co., OH, md 1 May 1970 Ft. Lauderdale, FL, Vernon **Goff**.

1.1.5.1.2.1.2.1. Arthur Newton **Charlesworth**, b. 25 Dec 1935 Lafayette, IN, md 1st 23 Mar 1954, Marlene **Shoaf**, divorced, md 2nd 18 Jun 1966, Anastasia Marie **Sullivan Hurta**, who d. 27 Jul 1974, md 3rd 21 Aug 1976, Bonnie Jean Dvorak.

Children:

1.1.5.1.2.1.2.1.1. Steven Michael **Charlesworth**, b. 29 Mar 1956 Lafayette, IN.

1.1.5.1.2.1.2.1.2. James Robert **Charlesworth**, b. 3 Mar 1959 Lafayette, IN.

1.1.5.1.2.1.2.1.3. April Maria Hurta **Charlesworth**, b. 1 Apr 1961, Chicago, IL.

1.1.5.1.2.1.2.1.4. Margaret Ellen Hurta **Charlesworth**, b. 29 Jul 1963 Chicago, IL.

1.1.5.1.2.1.2.1.5. Jacqueline Victoria **Charlesworth**, b. Omaha, NE.

1.1.5.1.2.1.2.1.6. Michael James **Charlesworth**, b. 6 Jul 1970 Omaha, NE.

1.1.5.1.2.1.2.2. Barbara Jane **Charlesworth**, b. 16 Sep 1937 Lafayette, Tippecanoe Co., IN, md 11 Aug 1957 Oxford, Benton Co., IN, Lloyd Garold **Westbrook**, b. 9 Jul 1935 Mansfield, OH, son of Joel Lloyd **Westbrook** and Geneva **Latimer**.

Children:

1.1.5.1.2.1.2.2.1. Elizabeth Eustacia **Westbrook**, b. 26 May 1967 Cedar Rapids, IA.

1.1.5.1.2.1.2.2.2. David Alexander **Westbrook**, b. 25 Jan 1977 Kansas City, MO.

1.1.5.1.2.1.2.3. Robert Lee **Charlesworth**, b. 20 Jul 1939 Lafayette, Tippecanoe Co., IN, md 23 Jun 1963, Linda Lou **Rush**.

Children:

1.1.5.1.2.1.2.3.1. David Paul **Charlesworth**, b. 9 Jan 1967 Plainsville, OH.

1.1.5.1.2.1.2.3.2. Heather Jean **Charlesworth**, b. 15 Apr 1968 Toledo, OH.

1.1.5.1.2.1.2.3.3. Lisa Elaine **Charlesworth**, b. 4 Aug 1972 Toledo, OH.

1.1.5.1.2.1.3.1. Richard Anthony **Charlesworth**, b. 13 Dec 1938, md 16 Feb 1960, Dolores U. **Merkel**.

Children:

1.1.5.1.2.1.3.1.1. Bryon **Charlesworth**, b. 13 Feb 1961.

1.1.5.1.2.1.3.1.2. Richard **Charlesworth**, b. 3 Mar 1965.

1.1.5.1.2.1.3.1.3. Anthony **Charlesworth**, b. 3 Mar 1965.

1.1.5.1.2.1.3.1.4. Jessica Elaine **Charlesworth**, b. 29 Dec 1966.

1.1.5.1.2.1.3.1.5. Elizabeth **Charlesworth**, b. 5 Feb 1971.

1.1.5.1.2.1.3.2. Theresa Marie Charlesworth, b. 3 Oct 1940, md 23 May 1964, Ronald Edwin Marsh.

Children:

1.1.5.1.2.1.3.2.1. Veronica Lynae Marsh, b. 9 Jan 1965.

1.1.5.1.2.1.3.2.2. Francis Jeffery Marsh, b. 28 Feb 1966.

1.1.5.1.2.1.3.2.3. Deborah Marie Marsh, b. 7 Apr 1968.

1.1.5.1.2.1.3.3. Jacqueline Joan Charlesworth, b. 11 Oct 1943, md 12 Feb 1960, Jacob Epp.

Children:

1.1.5.1.2.1.3.3.1. Christine Marie Epp, b. 26 Aug 1960, md 16 Apr 1978, Daniel Howard Brooks.

1.1.5.1.2.1.3.3.2. Tracy Ann Epp, b. 19 Mar 1967.

1.1.5.1.2.1.3.4. Russell Wayne Charlesworth, b. 16 Sep 1949, md Patricia Margaret Saul.

Children:

1.1.5.1.2.1.3.4.1. William Michael Charlesworth, b. 6 Sep 1974.

1.1.5.1.2.1.3.4.2. Joshua Russell Charlesworth, b. 9 Oct 1976.

1.1.5.1.2.1.3.4.3. Wendy Rebecca Charlesworth, b. 8 Jan 1980.

1.5.2.11.2.2.2.1. Robert Don Groninger, b. 1941 Juniata Co., PA, md Sherrie Schager.

Children:

1.5.2.11.2.2.2.1.1. Arbie Groninger, b. 1975, adopted.

1.5.2.11.2.2.2.1.2. Frank Luther Groninger, b. 1981.

1.5.2.11.2.2.2.1.3. Alma Elizabeth Groninger, b. 1983.

1.5.2.11.2.2.3.1. Cathy Ann Groninger, b. 1948 Juniata Co., PA, md Tom Krause.

Children:

1.5.2.11.2.2.3.1.1. Kelli Krause.

1.5.2.11.2.2.3.1.2. Robert D. Krause.

1.5.9.4.1.2.1.2. Doris Jean Fross, b. 6 Sep 1932, md 1953, William Glenn Fouts.

Children:

1.5.9.4.1.2.1.2.1. Gretchen Anne Fouts.

1.5.9.4.1.2.1.2.2. Eric Courtland Fouts.

1.5.9.4.1.2.3.1. Jack Carroll Willburn, b. 4 May 1933, md 1952, Ella Hurlburt.

Children:

1.5.9.4.1.2.3.1.1. Rose Marie Willburn, md David Glasco.

1.5..4..1.2.3.1.2. Jackie Sue Willburn, md Kenneth Ray Hensel.

1.5.9.4.1.2.3.1.3. Ricky Lee Willburn.

1.5.9.4.1.2.3.1.4. Burton Lawrance Willburn.

1.5.9.4.1.2.3.2. Thomas Ward Willburn, b. 12 Jul 1937, md 1960, Patricia Slabaugh.

Children:

1.5.9.4.1.2.3.2.1. Thomas Ward Willburn.

1.5.9.4.1.2.3.2.2. Kimberly Dawn Willburn.

1.5.9.4.1.2.3.2.3. James Russell Willburn.

1.5.9.4.1.2.3.3. Terry Gene Willburn, b. 2 Aug 1942, md 1960, Kathryn Runyan.

Children:

1.5.9.4.1.2.3.3.1. Cheryl Louise Willburn.

1.5.9.4.1.2.3.3.2. Cynthia Lyn Willburn.

1.5.9.4.1.2.4.1. Karen Jeanne Hand, b. 16 Sep 1942, md David Nogle.

Children:

1.5.9.4.1.2.4.1.1. Tracy Lynn Nogle.

1.5.9.4.1.2.4.1.2. Scott Allyn Nogle.

1.5.9.4.1.2.4.2. Janet Elaine Hand, b. 5 Feb 1948, md 1st 1966, Joseph Bolser, md 2nd Wm. R. Fisher.

Children:

1.5.9.4.1.2.4.2.1. Eric Joseph Bolser Fisher.

1.5.9.4.1.2.4.2.2. Jess Philip Fisher.

1.5.9.4.1.2.5.1. Gail Ann Lowe, b. 2 Aug 1945, md 1963, Ralph J. Kem Jr.

Children:

1.5.9.4.1.2.5.1.1. Barry Alan Kem.

1.5.9.4.1.2.5.1.2. Brice Owen Kem.

1.5.9.4.1.2.5.1.3. Erin Kathleen Kem.

1.5.9.4.1.2.6.1. Molly Ann Been, b. 1 Nov 1947, md Cary Cline.

Children:

1.5.9.4.1.2.6.1.1. Mia Allison Cline.

1.5.9.4.1.2.6.1.2. Adam Been Cline.

1.5.9.4.1.2.6.2. Marilou Been, b. 3 Jul 1950, md Paul Randall White, who died 31 Jul 1975.

Children:

1.5.9.4.1.2.6.2.1. Tad Randall White, b. 21 Nov 1972.

1.5.9.4.1.3.1.1. Sally Ann Roberts, b. 3 Mar 1941, md Joseph Zellers.

Children:

1.5.9.4.1.2.1.1.1. Terri Ann Zellers, b. 22 Nov 1960.

1.5.9.4.1.2.1.1.2. William Patrick Zellers, b. 15 Sep 1962.

1.5.9.4.1.2.1.1.3. Sally Catherine Zellers, b. 24 Jan 1964.

1.5.9.4.1.2.1.1.4. Susan Elizabeth Zellers, b. 10 Feb 1966.

1.5.9.4.1.3.1.2. Carroll William Roberts, b. 14 Jun 1942, md Frances Allen.

Children:

1.5.9.4.1.3.1.2.1. Carol Roberts, b. 16 Sep 1964.

1.5.9.4.1.3.1.2.2. John Bradley Roberts, b. 1 Jan 1966.

1.5.9.4.1.3.1.2.3. Patrick Lee Roberts, b. 14 Dec 1967.

1.5.9.4.1.3.1.2.4. Tracy Ann Roberts, b. 13 Jul 1970.

1.5.9.4.1.3.1.3. Catherine Sue Roberts, b. 25 Jan 1945, md 26 Jan 1962, Victor Dowell.

Children:

1.5.9.4.1.3.1.3.1. Christiana Lynn Dowell, b. 25 Aug 1963.

1.5.9.4.1.3.1.3.2. Lauri Kay Dowell, b. 15 Nov 1964.

1.1.2.6.5.1.1.1.1. Karl Lee **Lamb**, b. 28 Oct 1955 Watonga, Blaine Co., OK, md 31 Jan 1981 Evansville, Vanderburgh Co., IN, Sandra **Eakins**, daughter of Earl **Eakins** and Marilyn **Fetscher**.

Children:

1.1.2.6.5.1.1.1.1.1. Kristopher Thomas **Lamb**, b. 7 Sep 1981 Evansville, Vanderburgh Co., IN.

1.1.2.6.5.3.1.1.1. Kathryn Kay **Kammerzell**, b. 11 Jul 1960 Okeene, Blaine Co., OK, md 21 Sep 1978 Watonga, Blaine Co., OK, Earl Devon **Boyd Jr.**, b. 29 Aug 1957 Thomas, Custer Co., OK, son of Earl **Boyd Sr.** Divorced.

Children:

1.1.2.6.5.3.1.1.1.1. Debra Machaelle **Boyd**, b. 29 Oct 1980 Watonga, Blaine Co., OK.

1.1.2.6.5.3.1.1.3. Alan Vernon **Sontag**, b. 2 Jun 1963 Woodward, Woodward Co., OK, md 23 Feb 1984 Woodward, Woodward Co., OK, Tammy Jo **Swinford**, b. 13 Aug 1966.

Children:

1.1.2.6.5.3.1.1.3.1. Alan Dale **Sontag**, b. 23 Jul 1984 Woodward, Woodward Co., OK.

1.1.5.1.2.1.3.2.1. Veronica Lynae **Marsh**, b. 9 Jan 1965.

Children:

1.1.5.1.2.1.3.2.1.1. Nicole Christine **Marsh**, b. 20 Mar 1983.

1.1.5.1.2.1.3.3.1. Christine Marie **Epp**, b. 26 Aug 1960, md 16 Apr 1978, Daniel Howard **Brooks**.

Children:

1.1.5.1.2.1.3.3.1.1. Denton Howard **Brooks**, b. 8 Dec 1982.

1.5.9.4.1.2.3.1.1. Rose Marie **Willburn**, md David **Glasco**.

Children:

1.5.9.4.1.2.3.1.1.1. David George **Glasco**, b. 1 Jul 1970.

1.5.9.4.1.2.3.1.1.2. Timothy Ray **Glasco**, b. 16 Jun 1971.

1.5.9.4.1.2.3.1.1.3. James Roy **Glasco**, b. 1 Sep 1972.

1.5.9.4.1.2.3.1.1.4. Tammy Sue **Glasco**, b. 10 Jun 1974.

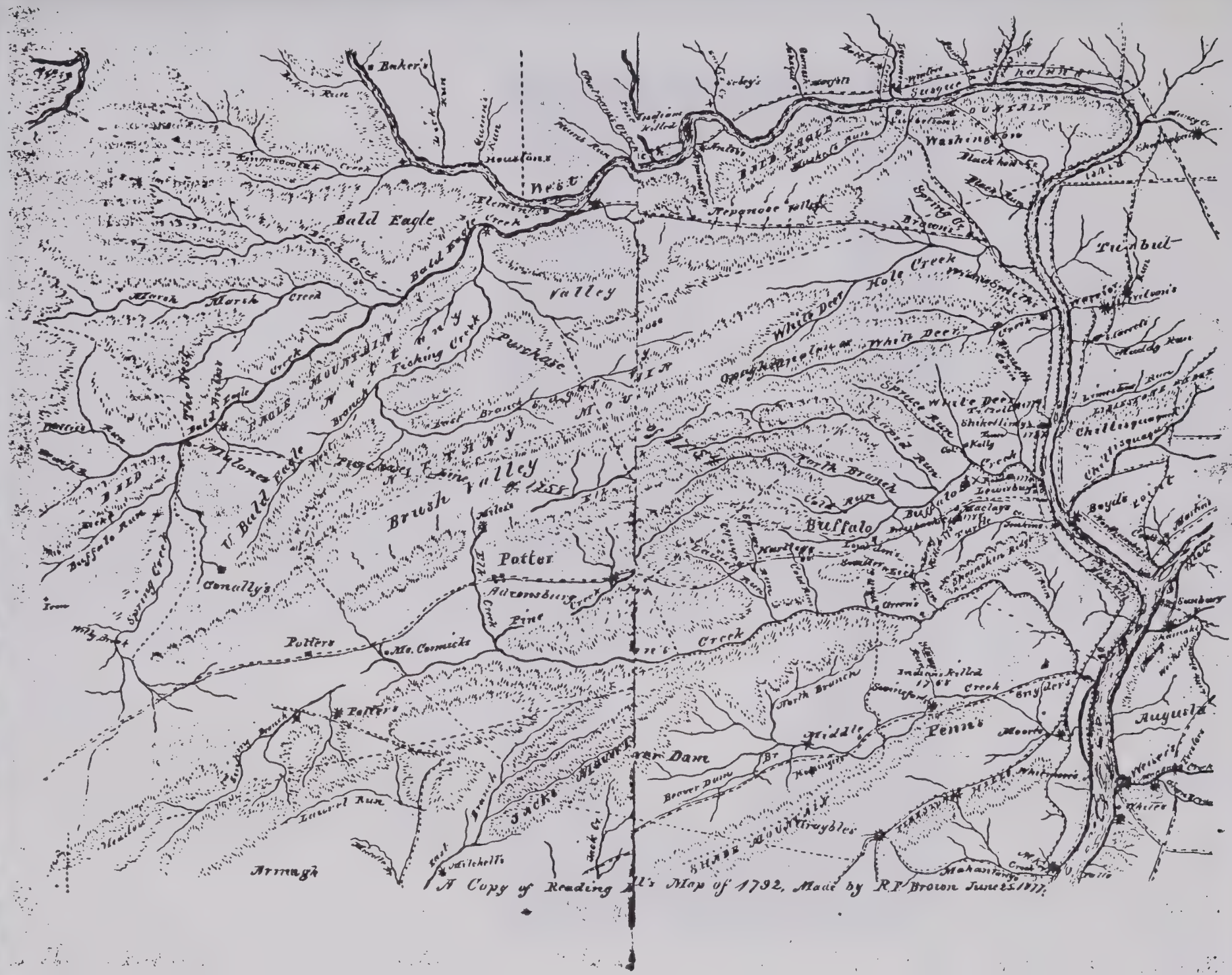
Baker's
Houston's
West
Bald Eagle
Bald Eagle Creek
Marsh Creek
Mylone's
Bald Eagle Mountain
Nittany Mountain
Nittany Valley
Bresh Valley
Buffalo Run
Spring Creek
Conally's
Potter
Allensburg
Pine Creek
Potters
Mc. Cormicks
Potter's
Armagh
Jacks Mountain
Mackey's
Beaver Dam
Middle Penns
Indian Killed
Snyder's
Moore's
Weiser's
Augusta
Sunbury
Shamokin
Mahanoy
Trembul
Chillisquaque
Boyd's Point
Washington
Spring Cr.
White Deer Hole Creek
White Deer
Spruce Run
Kelly
North Branch
Cold Run
Buffalo
Lewisburg
Hartleys
Laurel Run
Meadow
Mitchell's
Shade Mountain
Traybles
A Copy of Reading Ell's Map of 1792, Made by R.F. Brown June 5, 1877.

Tombstone of George May who died in 1797 in Mifflin County, Pennsylvania and is buried in the Kilmer Cemetery, near Port Royal, Pennsylvania. He was in the Revolutionary War, serving as a Major in 1776, a Lt. Col. in May 1777 and a full Col on January 24, 1778, this last being a Militia Record from Berks County, Pennsylvania.

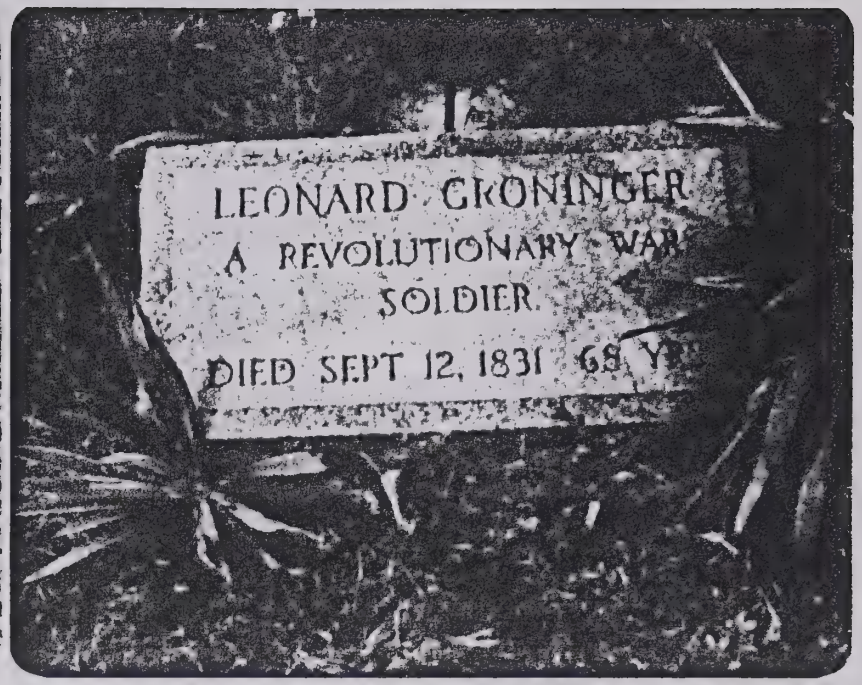

Tombstones of Barbara May, born 1760 died 1859, daughter of Major George and DeWalt, and her husband Leonard Groninger, born about 1759 died 1831, son of Leonard Groninger and Elizabeth Deichman (Doughman). Buried in Church Hill Cemetery, Port Royal, Pennsylvania. Row 17, Rice's Section.

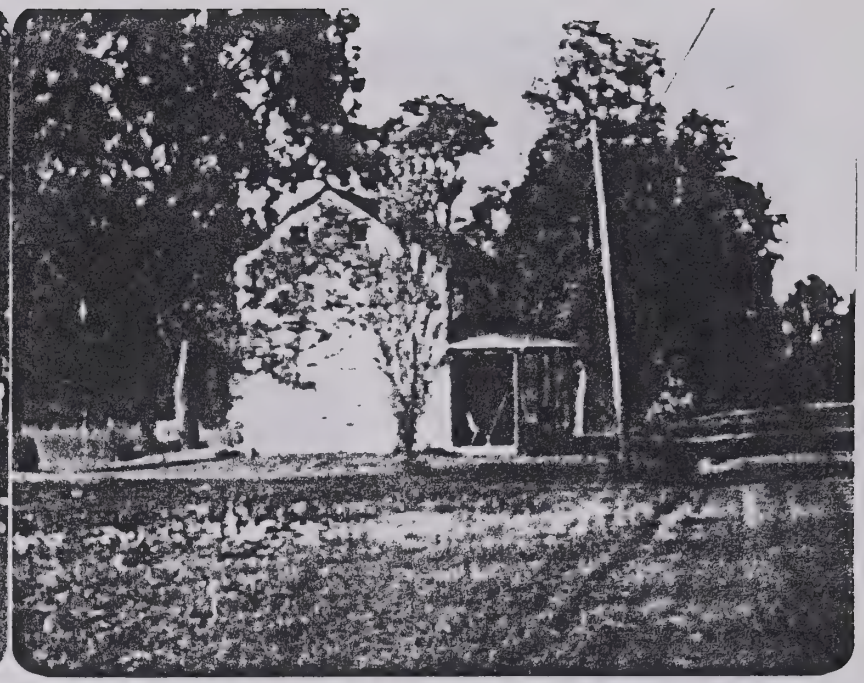

In 1823 Leonard Groninger and his son Jacob built the large native stone house called "the Mansion House", in Groninger Valley, a short distance from the original log house. After the death of Leonard, Jacob built the smaller stone house known as "Grandmother's House" for his Mother, Barbara (May) Groninger. It is built near the banks of the Tuscarora Creek. The "Mansion House" is now occupied by 8th generation Don R. Groninger and his wife Jean. The smaller house or "Grandmother's House" is now occupied by Don S. Groninger, son of Don R. Groninger. Five generations of Groningers have been born and lived in these houses.

Mrs. Frank L. (Alma) Groninger
Box 263
Port Royal, Pennsylvania
17082

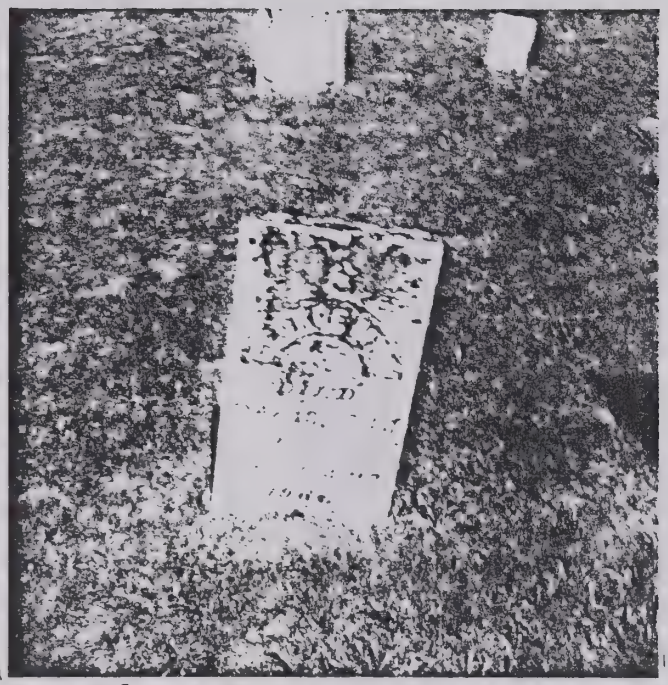

George May
d. 19 December 1849
Aged 83yr 2mo 19da
Buried White Churches Cemetery
Ross County, Ohio

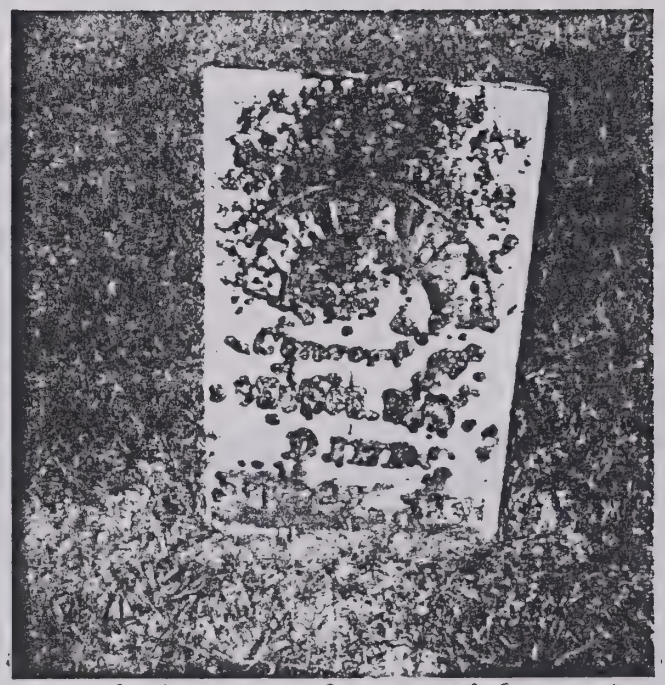

Barbara May, Consort of George May
d. 23 September 1841
Aged 68yr 2da
Buried White Churches Cemetery
Ross County, Ohio

William Lewis May, born 8 March 1836 Ross County, Ohio, died 25 November 1896 Piedmont, Kansas, buried in Piedmont Cemetery. He was the son of John May, Sr. and Mary Woolsey. Married 29 May 1856 Clark County, Illinos, Lovina Kildow, daughter of George Washington Kildow and Rachel Clatfelter. Lovina was born 20 June 1833 in Guernsey County, Ohio, died 11 September 1900 Hitchcock, Oklahoma, buried in Winnview Cemetery.

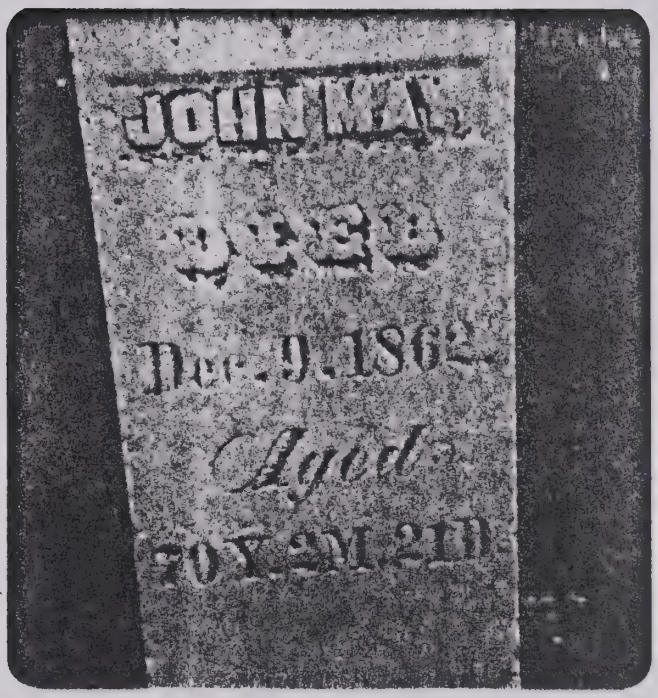

John May, died December 9, 1862 Aged 70 Y 2 M 21 D. Son of George May, Sr. and Barbara VanGundy May. Buried in Marshall Cemetery, Clark County, Illinois. Picture taken August 1981.

Ferby (May) Holman b. 22 March 1824 Ross County, Ohio, d. 11 January 1897 Mansfield, Louisana, buried in Greenwood Cemetery, Decatur, Illinois. Daughter of Jacob May, mother's name unknown. On back of this picture, J. Haws, Artistic Photo Gallery, 154 E. Main St., Decatur, Illinois.

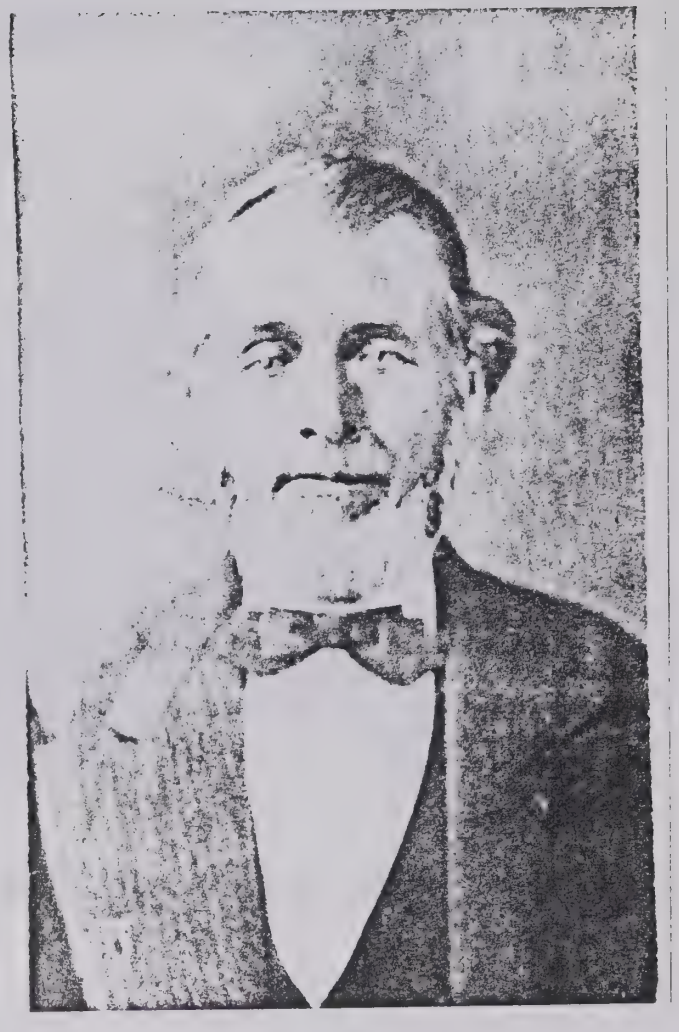

Undentified male. This picture was next to Ferby's, in the Family Bible, in possession of Ruth Kleinjan. Could this be a picture of Martin Holman, Ferby's husband??

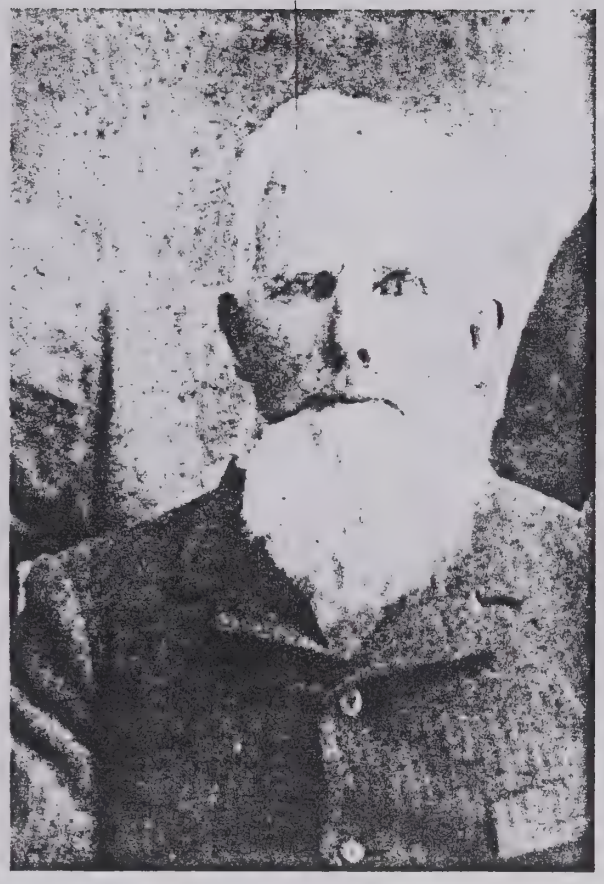

Adam VanGundy, born 18 July 1823, died 11 May 1897 Carroll County, Indiana, buried Rockfield I.O.O.F. Cemetery, Rockfield, Ind. Married 1st. Elizabeth _____, born 1823, died 3 Oct. 1849 Carroll Co. Ind., buried Rockfield I.O.O.F. Cemetery. Married 2nd. Barbara (Holman) May, 10 Nov. 1850, widow of Christopher May.

Barbara (Holman) May VanGundy b. 1813, died 8 May 1877 Carroll Co., Indiana. Buried Rockfield I.O.O.F. Cemetery, Rockfield, Ind.

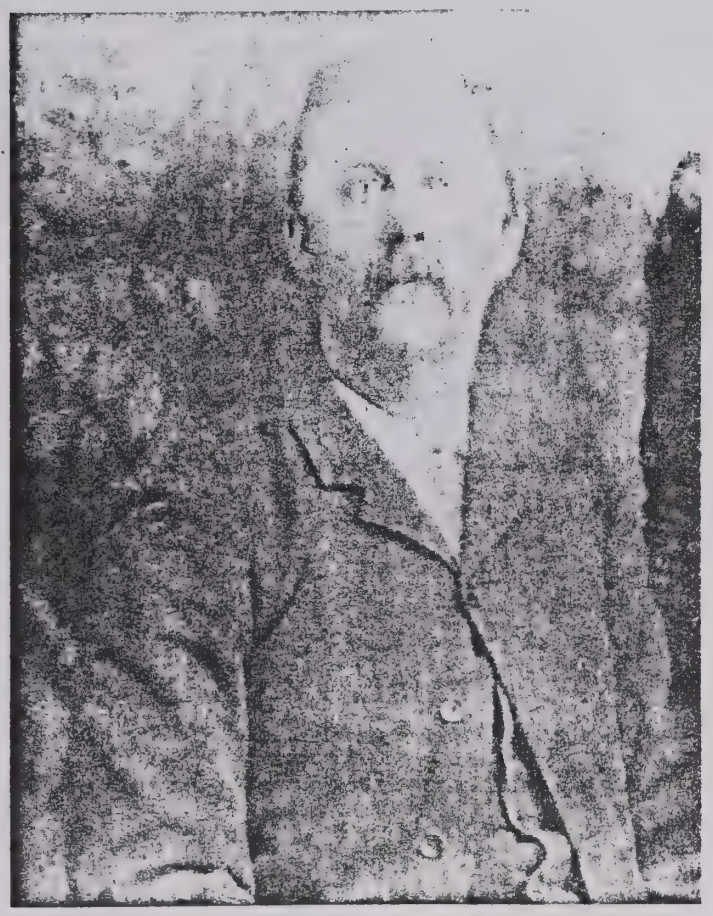

Willard VanGundy, born 19 June 1851 Carroll Co. Indiana, died 28 October 1930, buried Rockfield Cemetery, Carroll County, Indiana. Married to Anna (Groninger) Newell, daughter of George and Margaret (Martin) Groninger. Ann first married Johnny Newell who died 1870.
Willard the son of Barbara (Holman) May and Adam VanGundy.

Anna (Groninger) Newell, born 1846 Carroll Co. Indiana, died 1878 Carroll County, Indiana. Buried Rockfield Cemetery, Carroll Co. Indiana. Married 1st. Johnny Newell on 6 June 1868, who died in 1870. Anna married 2nd. 5 September 1872, Willard J. VanGundy. One daughter, Nellie VanGundy, born 18 February 1873.

Nellie VanGundy Roberts
b. 18 Feb. 1873 Carroll County, Ind.
d. 23 May 1906 Carroll County, Ind.
Daughter of Willard VanGundy & Anna M. (Groninger) Newell. Granddaughter of Barbara (Holman) May VanGundy
Buried Rockfield Cemetery, Carroll Co. Indiana.

Married

Fred Emerson Roberts
b. 12 June 1872
d. 23 May 1942 McAlister, Oklahoma
Son of Dr. C.K. Roberts

Ferba May
b. 9 April 1830 Ross Co., OH
d. 16 October 1890 McLean Co., IL
Buried Frankenberger Cemetery,
McLean Co., IL.
Daughter of John May & Mary Woolsey

md. 12 September 1852
Ross Co., OH

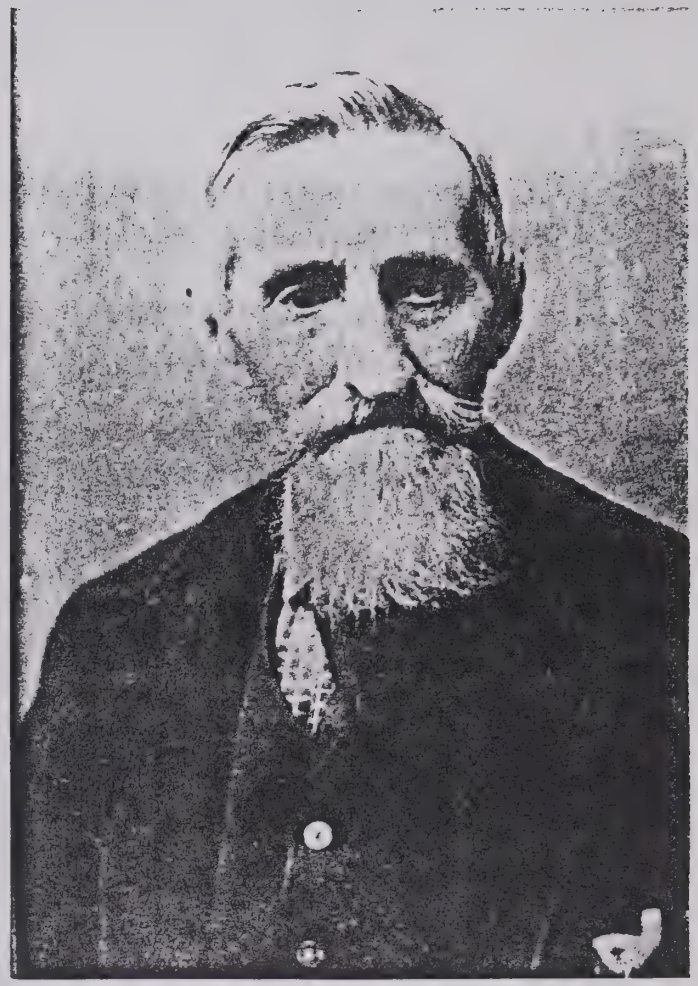

Allen Dunlap
b. 1 November 1822 Ross Co., OH
d. 13 November 1900 McLean Co., IL
Buried Frankenberger Cemetery
McLean Co., IL.
Son of Samuel Dunlap & Elizabeth Wheeland

The Five Daughter's of Ferba (May) & Allen Dunlap

Back Row: Iva Dunlap, b. 26 July 1875 McLean County, Illinois
Kate Dunlap, b. 29 December 1871 McLean County, Illinois
Front Row: Alice Dunlap, b. 3 July 1868 McLean County, Illinois
Della May Dunlap, b. 5 May 1865 McLean County, Illinois
Eva Dunlap, b. 3 May 1858 Ross County, Ohio

William Lewis May
b. 8 March 1836 Ross Co., OH
d. 25 November 1896 Greenwood Co., KS
Buried Piedmont Cemetery
Piedmont, KS
Son of John May & Mary Woolsey

md. 29 May 1856
Clark Co., IL

Lovina Kildow
b. 20 June 1833 Guernsey Co., OH
d. 11 September 1900
Buried Winnview Cemetery
Hitchcock, OK
Daughter of George W. Kildow
& Rachel Clatfelter

The Five Daughter's of William & Lovina (Kildow) May

Back Row; Flora May, b. 22 September 1858 Clark County, Illinois
Dora E. May, b. 5 November 1861 Clark County, Illinois
Front Row; Lulu May, b. 24 June 1873 Clark County, Illinois
Elizabeth Ada May, b. 28 November 1863 Clark County, Illinois
Mattie C. May, b. 22 December 1874 Clark County, Illinois

Charles Lynn & Clara Belle (Gass) May
Married 20 June 1888 Eureka, Kansas
In the home of Jesse E. Rossel

Charles Lynn May
&
son
Charles Theodore May
Found in the Bible of Charles Lynn & Clara Belle May in the possession of Etta (May) Mach, May 1980

Clara Belle (Gass-Rossel) May, born 25 September 1871 Shelby County, Illinois, died 5 October 1927 Hitchcock, Blaine County, Oklahoma, married 20 June 1888 Eureka, Greenwood County, Kansas, Charles Lynn May, in the home of her step-parents. Her parents were Joseph Gass and Susannah Denton. Her mother died within a month of Clara's birth and her Mother's sister, Elizabeth (Denton) and husband, Jesse E. Rossel, took Clara to raise as their own daughter. Shortly after this the Rossel family moved to Eureka, Kansas. Susannah (Denton) Gass is buried in Tolly Cemetery, Shelby County, Illinois, as is the 1st wife of Joseph Gass, Mary Jane (Merriman) Gass. Clara had four brothers, Levi, James, Joseph and George.

eirs Executors &
Testimony whereof
nd year above

Walt (Seal)

Be it remem-
year one thousand
Subscribers one of
Walt and acknow-
les act and deed and
ohne of I have set

Sharon (Seal)

Recorded & Compared

W Cary
Clerk to the
Recorder.

at Mr Robert
Mhew Taylor of
Township all of the
lowance are held &
inger of Milford
ors of George Moy
d in the sum of
sylvania to be
gee or the survivor
istrators or Assigns
tors or Assigns of
use and benefit
to which Payment
s and each of his
ir Administrators jointly
represents seales
nbers in the year
ninety seven
articles of Agreement
thousand seven hun-
bert Taylor of
deceased of the other
part

part, for the consideration in the said Articles mentioned, did grant bargain & sell unto the said George Moy and to his heirs & Assigns all certain tract of land situated in Milford Township aforesaid, and then in possession of a certain Alexander & Samuel Parks and now in the possession of the heirs of the said George Moy deceased, containing one hundred & fifty acres be the same more or less, now bounded by lands of the said Robert Taylor on the West and North & by Tuscarora creek on the East and South formerly the Property of James Armstrong deceased. And Whereas for the carrying the said Agreements into full effect the said John Moy & Leonard Croninger Administrators aforesaid on the part & behalf of the said George Moy deceased hath given their Bonds pursuant to the said Agreements, for the payments to be made for the said tract of land to the said Robert Taylor his heirs or Assigns together with a mortgage on the premises to secure the said Payments according to ~~the~~ the several conditions of the said Bonds (except for the first payment of three hundred pounds mentioned in the said Agreements which is nearly paid by various Articles at various times, but the exact ballances now due of said payment cannot be ascertained and the matter is left for the parties to settle amongst themselves by receipts at another time) by reference to the said Agreements these things will more at large appear.

Now the Condition of the within Obligation is such, that if the said within bounden Robert Taylor shall and do on or before the eighth day of December next ensuing the date hereof in case of his death before that time if the heir or heirs of the said Robert Taylor within six Months after his decease (if such heir or heirs shall then be of full age or if within age then within six Months after such heir or heirs shall be of full age) shall and do upon the reasonable request, and at the proper costs and charges in the law of the said John Moy & Leonard Croninger, their heirs or Assigns make, execute and acknowledge ~~[illegible]~~ or cause to be made all and ~~[illegible]~~ every such act or acts, deed or deeds, Conveyances or conveyances whatsoever which shall be necessary & necessary for conveying Assuring establishing and Confirming unto the said John Moy & Leonard Croninger & their heirs & Assigns in Trust and for the use and benefit of the heirs of the said George Moy deceased or unto such persons in manner as the Counsel of the said John Leonard Croninger shall reasonably devise

[illegible] Jean Watt accepted for Testimony [illegible]
[illegible] hereunto set my hand and seal the day and year above [illegible]

Witness Present
Samuel Sharon
James Sharon

James Watt (Seal)

Mifflin County ss

Be it remembered that on the tenth day of December in the year one thousand seven hundred & Ninety eight Came before me the Subscriber one of the Justices of the peace for said County James Watt and acknowledged the above Instrument of Writing to be his act and deed and desired it to be recorded as such. For Testimony whereof I have set my hand & seal the day & year first written

Sam^e Sharon (Seal)

Entered January the twenty first 1799 Recorded & Compared
Edwd McCarty
for S. Lewis Recorder

Know all men by these presents that We Robert Taylor now in the Gaol of Mifflin county, Matthew Taylor of Armagh Township & James Mays of Derry Township all of the said County of Mifflin and State of Pennsylvania are held & firmly bound unto John May and Leonard Croninger of Milford Township in the County aforesaid Administrators of George May late of Milford Township aforesaid deceased in the sum of two thousand pounds lawful money of Pennsylvania to be paid to the said John May & Leonard Croninger or the survivor of them their certain Attorney executors Administrators or Assigns to the certain Attorney executors Administrators or Assigns of the Survivor of them in trust and for the use and benefit of the heirs of the said George May deceased to which payment well and truly to be made We do bind ourselves and each of us and each of our heirs Executors & Administrators jointly and severally firmly in the whole firmly by these presents sealed with our seals dated the eighth day of December in the year of our Lord one thousand seven hundred & Ninety seven —

Whereas the said Robert Taylor by certain articles of Agreement bearing date the tenth day of December one thousand seven hundred & Ninety four made between the said Robert Taylor of the one part, and the said George May (deceased) of the other part

To be good, pure, absolute & indefeasable [illegible] of inheritance in fee simple clear of all incumbrances of and in the tract of land within described with the Appurtenances, And the further condition of the within ~~Bargain~~ Obligation is such that if the said within bounden Robert Taylor shall obtain from the land Office of the State of Pennsylvania aforesaid at his own proper Costs & Charges a compleat and legal patent for the said tract of land & premises, or in case of his death, if his heirs or heirs in manner aforesaid shall obtain the same within or on the eighth day of December next ensuing the date hereof as aforesaid then the within Obligation shall be void and of none effect otherwise to be and remain in full force & virtue

Signed Sealed & Delivered in the presence of us
Robt Reed
Wm Harper

Robt Taylor (Seal)
Matthew Taylor (Seal)
James Mayes (Seal)

Mifflin County ss. Before me one of the Justices of the Peace in and for the said County of Mifflin, Personally appeared William Harper one of the Subscribing Witnesses to the foregoing instrument of Writing and being duly sworn according to law doth depose and say that he was present and did see Robert Taylor, Matthew Taylor and James Mayes in the said Instrument of writing named sign seal and as their voluntary act and Deed deliver the said Instrument of Writing for the purposes therein mentioned and that the deponent together with Robert Kenny subscribed their names at the same time as witnesses to such signing sealing and delivery and further this deponent saith not

Sworn & Subscribed January the 22 1799 Before me as Witness my hand and seal
Jno Culbertson (Seal)

Wm Harper

Entered January 22 1799 Recorded & Compared
Edward McCarty
for Jno Culbertson Recorder

This Indenture made this twenty [illegible] of October in the year of our Lord one thousand [illegible] Ninety eight Between James McCoy [illegible]

[illegible] in hand this 21st day of May 1806

Done in the presence of
Mich. T. Simpson first named

Mich. T. Simpson
Jno. P. Knight

M. Canan

Mifflin County ss. Before me the subscriber one of the Justices of the Court of Common Pleas in and for said County came Moses Canan who being duly sworn according to Law doth depose and say that he was present and saw Michael T. Simpson and John P. Knight in the above agreement mentioned sign the same, and that the Name "Mcadan" subscribed to the same as a Witness is in the true hand writing of this deponent

Sworn & subscribed this
20th day of April A.D. 1807

Mcadan

M. Canan

Wm. Brown

Entered April the Twentieth A.D. 1807 Recorded and Compared
John Norris, Recorder

This Indenture made the Twentyeth day of April in the Year of our Lord one thousand Eight hundred and one between George Moy of Turbutt Township Northumberland County and State of Pensylvania and Barbara his wife of the one part and Leonard Groninger of Millford Township Mifflin County and State aforesaid of the other part Witnesseth that the said George Moy and Barbara his wife for and in consideration of the sum of fifty pounds lawfull money of the State of Pensylvania to them in hand paid by the said Leonard Groninger, the receipt and payment whereof is hereby acknowledged, have and each of them hath granted Bargained sold released and confirmed, and by these presents do and each of them doth grant bargain sell release and confirm unto the said Leonard Groninger, and to his heirs and Assigns, one undivided Eleventh part of a certain tract or parcel of Land situate in Millford Township and Mifflin County aforesaid containing in all about one hundred and fifty Acres be the same more or less bounded by and adjoining Lands of John Patterson and Michael Monahan on the North and West, and Patterson Glen on the South and East, it being the same tract of land which George Moy late of Millford Township Bought from Robert Taylor on which Leonard Groninger Aforesaid now lives — Together with all and singular the improvements thereuntomanent rights and Appurtenances thereunto belonging and all the Estate right title Interest Claim and demand whatsoever of them the said George Moy and Barbara his Wife of in and to the said messuage and premises and every part thereof To have and to hold the said undivided Eleventh part unto the said Leonard Groninger to the only proper use and behoof of him the said Leonard Groninger his heirs and Assigns forever subject to the payment of the residue of the purchase money, Interest and quitrents thereupon due, and to become due and the said George Moy and Barbara his Wife and their heirs the said undivided Eleventh part and premises hereby granted mentioned or intended so to be with the appurtenances unto the said Leonard Groninger and his heirs and assigns against them the said George Moy and Barbara his wife, and their heirs, shall and Will Warrant and forever defend by these presents, In Witness Whereof the said George Moy and Barbara his wife have hereunto set their hands and seals the day and year above written

Signed Sealed and delivered
in presence of us
George Calhoon
Robt. Taggart

George Moy (Seal)
Barbara her X mark Moy (Seal)

Received the day of the date of the within Indenture Before signing the consideration money within mentioned I say rec.d by me

George Moy

Witness present
Robt. Taggart

KNOW all men by these presents, That we George May & Jacob Gundy & Martin Zimmerman

all of Ross county and state of Ohio, are held and firmly bound unto John McLandburgh

treasurer of the county aforesaid, or his successors in office, in the sum

of Two Thousand dollars, to be paid unto the said treasurer or his successors in office, for which payment well and truly to be made and done, we bind ourselves, our heirs and administrators firmly by these presents. Given under our hands and seals this 13th

day of March in the year of our Lord one thousand eight hundred and thirteen

Whereas [illegible] appointed administrator of the estate of Christian Van Gundy

late of said county deceased

NOW, the condition of the above obligation is such, that if the above bounden George May

administrator aforesaid

shall faithfully perform all the duties required of him by Law, then this obligation to be void, otherwise to be and remain in full force and effect in law.

Signed Sealed Acknowledged in the presence of

The Court —

George May (Seal)

his

X mark

Jacob Gundy (Seal)

his

X mark

The above document is the Administration Bond of George May of the estate of his father-in-law, Christian VanGundy, dated 13th March 1813, Ross County, Ohio. The Deed, on the other page, is where George May and his wife Barbara (VanGundy) May, sign their 1/11th share, of the land of Col. George May, over to Leonard Groninger, dated 20 April 1801, Turbett Township, Northumberland County, Pennsylvania.

Check the signature of George May on these two documents!

Know all men By these presents that I Leonard Groninger of the County of Ross and State of Ohio am held and firmly bound unto George May senior of said County in the sum of two hundred and fifty dollars of good and lawful money of the United States to be paid to the said George May or his certain attorney heirs Executors Administrators or assigns to which payment well and truly to be made I Bind myself My heirs Executors and Administrators firmly By these presents sealed with my seal and dated the 10th day of November in the year of our Lord Ad 1834 the condition of this obligation is such that if the above bounden Leonard Groninger his heirs Executors or Administrators do and shall well and truly pay or cause to be paid unto the above named George May Senior his Executors Administrators or assigns the full sum of two hundred and fifty dollars like good and lawful Money as aforesaid with legal interest for the same on or before the first day of August next ensuing this date then this obligation to be Void otherways to remain in full force and Virtue in law

Sealed and delivered in presence of Me

Eleazar Cougill

Leonard Groninger (Seal)

Clark County, Illinois
Estate Box # 38, John May, Sr..

November 10, 1834
This note, from Leonard Groninger of Ross County, Ohio, to George May, Senior, also of Ross County, Ohio, was in the Estate Box of John May, who died 9 December 1862 in Clark County, Illinois.

Berks Co., PA
Will: Volume 3, Page 272
Michael **Dewolt**

I Michael **Dewolt** of Winser Township in Berks County, Pennsylvania Taylor being weak in bodily Health but of Sound and Disposing Mind Memory and Understanding Do make and Publish this my last Will and Testament in Manner and form following Viz: First My Will is that all my just Debts and funeral expenses be paid Out of my Estate by my Executor hereinafternamed. Second I Give and Bequeath to my Dear Wife Barbara **Dewolt** all the rents Issues and profits of my plantation whereon I now live adjoining Land of Herman **Unger**, Casper **Smyth**, John **Becker**, Jacob **Engle**, Henry **Mull** and John **Snyder**, Supposed to Contain Eighty Acres of Land be the same More or less, to be by her possessed and enjoyed During her Natural life and my Executors Shall be Aiding and Assisting to her in renting the Same if She thinks best to rent it--And my Will is that my said plantation Shall be kept in good and husbandlike Order and repair, and that there Shall be care taken not to use or Destroy any Timber or Trees more than What is Necessary for fuel and to keep the Buildings and fences in good order and repair--I Also further give and Bequeath to my said Wife all my Household and Kitchen furniture, My Stock of Creatures, and Implements of Husbandry of What kind or Nature to be by her possessed and Enjoyed during her Natural life as aforesaid giving her full liberty to Sell such parts thereof as may not be Useful to her, and that the monies arising therefrom Shall also be by her possessed and enjoyed by her as aforesaid Except such part thereof as may be Needful to the Discharge or Just Debts and funeral Expenses as aforesaid------ Thirdly I Do Will and Order that my Executor hereinafternamed or the Survivor or them shall Immediately after the Decease of my said Wife Sell in the best Manner they can all that my plantation and Tract of Land aforesaid and for the best price they can get, And Also all such parts of my Personal Estate as my said Wife may have, and that the monies arising therefrom as Well as any Debts that may be Due to me at my Decease Shall be equally Divided among (and as Early as they can be Collected) paid to my Sons John, George, Henry, and Jacob, and the Children of my Daughter Katherine, and my Daughters Eve, Barbara, Elizabeth, Susanna and Maria--that is to say the Children of my said Daughter Katherine as much as to one of my Children beforenamed---Fourthly I hereby give my full power and authority to my Executors or the Survivor of them to Execute or Deeds to the purchasor or purchasors of Lands to hold to them their Heirs and assigns forever--- And Lastly I hereby Nominate Constitute and appoint my Son John **Dewolt** and my Son in law Nicholas **Crate** Whole and Sole Executors of this my last Will and Testament hereby revoking & making Void all Other and former Wills by me made. Ratifying and Confirming this my Last Will and Testament. In Witness whereof I have hereunto Set my hand and Seal this twenty Ninth Day of the Twelfth Month One Thousand Seven hundred and Ninety Eight 1798.

Michael **Dewolt** (His Mark)

Signed, Sealed published and Declared by the said Testator as his last Will and Testament in the presence of us, Who at his Request and in his presence have Subscribed the same as Witnesses.

Casper **Smidt Sen.**
Casper **Smidt Jr.**
Thomas **Lightfoot**

Registers Office Reading in Berks County Jany 21, 1799. There personally appeared Casper **Smidt Sen.** and Casper **Smidt Jr.** on their Solomn Oath on the Holy Evangelists of Almighty God and Thomas **Lightfoot** on his Solomn Affirmation Witnesseths to the afore written Will of Michael **Dewolt** dec'd , did severally say that they were

present together and did & hear Michael **Dewolt** the Testator therein named Sign, Seal, Pronounce publish & declare the same writing to be his last Will & Testament & that at the time the doing thereof he the s'd Testator was of sound Mind, Memory & Understanding to the best of their Knowledge & they verily believe & further that the names Casper **Smidt Sen.**, Casper **Smidt Jr.** & Thomas **Lightfoot** thereto subscribed are of the proper handswriting of the s'd desponants & affirmation respectively by them thereto subscribed as Witnesses in the presence of each other, at the request and in the Presence of the said Testator

(Cannot make out signature)

In the inventory and account of the Estate of Michael **DeWalt** one item states "To a Bond against George May £40" and "Interest due on the same "£.67.4".

DeWalt information from John **DeWalt**, Route 2 Rock Road, Shelby, OH, August 1983. Michael **DeWalt** the father of Katherine **(DeWalt)** May was born 10 Aug 1716 and died 31 Dec 1798 in Berks Co., PA, son of Abraham **DeWalt** and Anna Catherine who arrived in PA in 1736 and settled in Windsor Twp., Berks C., PA. Michael was naturalized in Philadelphia 4 Apr 1762. He married ca. 1740 Maria Barbara **Schmidt**, b. 9 Oct 1719 d. 6 Jan 1801.

The following information confirms that Michael **DeWalt** and George May were living in Berks Co., Pa at the same time.

Pennsylvania Archives
Volume 8, 3rd Series

Proprietary Return
1767 Windsor Twp., County of Berks

Page 46
George May--100 Acres--2 Horses--2 Cattle--3 Sheep--3 Tax
Andrew May--260 Acres--4 Horses--4 Cattle--8 Sheep--8 Tax
Michael Dewalt--200 Acres--2 Horses--2 Cattle--4 Sheep--7 Tax

Page 160
Register of Proprietary
1768 Windsor Twp., County of Berks
Michael **Dewald**--200 Acres--2 Horses--3 Cattle--2 Sheep--5 Tax
George **Mey**--100 Acres--2 Horses--2 Cattle--3 Tax
Andrew **Mey**--200 Acres--2 Horses--2 Cattle--6 Tax

Page 296
Register of Proprietary
1779 Windsor Twp., County of Berks

Geo. **May**--4 Horses--5 Cattle--220 Tax
Francis **May**--40 Acres--1 Cattle--82 Tax
Michael **Dewall**-50 Acres--1 Horse--2 Cattle--305 Tax

Return & Assessment
1780 Bethel Twp., County of Berks

Geo **May**--180 Acres--4 Horses--5 Cattle--23.10.0 Tax
Tho's May--

Windsor Twp.
Michael **Dewalt**--70 Acres--1 Horse--2 Cattle--6.0.0 Tax

Page 455
Return & Assessment
1781 Bethel Twp., County of Berks

Geo May--150 Acres--4 Horses--6 Cattle--4.2.0 Tax

Page 553
Windsor Twp., County of Berks
Michael Dewalt--70 Acres--1 Horse--2 Cattle--1.0.0 Tax

Page 583
Bethel Twp., County of Berks
Geo May--4 Horses--4 Cattle--1.8.9 Tax

Brunswig Twp., County of Berks
Conrad Minich--Amt. of Tax 2.5.

Page 595
1785 State Tax, Buffaloe Twp., Northumberland County
George May--327 Acres--3 Horses--4 Cattle--1.8.9 Tax

Page 769
State Tax Buffaloe Twp., Northumberland County
George May--550 Acres--4 Horses--6 Cattle--1.16.10 Tax

Page 551
Federal Supply Tax
George May--327 Acres--4 Horses--13 Cattle--1783 Tax 5.16.5.
1784 Tax, 6.14.0.

Estate Record: Mifflin County, PA
George May, No.275

Inventory	3 April 1799
Account (Admrs)	10 December 1799
Petition	11 February 1800
Petition	9 September 1800
Writ of Partition	9 December 1800
Petition	9 September 1801
Petition	12 February 1805
Copy of Rule	12 February 1805
Decree	10 September 1805
Bond	6 November 1805
Account (Admrs)	19 July 1806
Account (Admrs)	28 October 1806

John May and Leonard Groninger were appointed the Administrators of the Estate of George May. On 2 May 1799 a citation from Edward McCartney, Deputy Register for Probate of Wills and Granting Letters of Administrations in and for Mifflin Co., PA, were issued to John May and Leonard Groninger, Administrators of George May, Deceased. They were to appear at the Registers Office, in the Borough of Lewistown, on the second Tuesday of May, Instant, to file their account of administration of the said estate & to bring with them all Papers & vouchers respecting the same and to be prepared to abide the decree of the Orphans Court respecting the settlement of said estate, Herein Fail Not. Notation on the cover, "To be served on John May & Leonard Groninger, in Tuscararo. Served on John May Tuesday 3rd of May, 18 Miles."

9 September 1800
To the Honorable the Judges ofthe orphans Court held at Lewistown for the county of Mifflin this 9th day of September Anno Domini 1800. The Petition of John May son of George May late of Millford Township in the County aforesaid dec'd most respectfully Sheweth That the said George May died intestate leaving issue besides your Petitioner a widow and ten children one thereof named George, one other thereof named Michael, one other thereof named Henry, one other thereof named David, one

other thereof named Elizabeth intermarried with Vendal Grove, one other thereof named Catherine intermarried with Michael Grove, one other thereof named Barbara intermarried with Leonard Groninger, one other thereof named Mary intermarried with Clement Horrell, one other thereof named Susannah and the other named Sarah. That the said George May at the time of his death was seized of a Tract of Land in the Township and County aforesaid, containing one hundred and fifty acres. That your Petitioner is willing and desirous to hold and enjoy the Premises and Pay the respective shares of the other children of the said deceased in case the same cannot be divided to and amongest the Children of the said deceased or any member of them without injury to and spoiling the whole. Your Petitioner therefore Prays your Honor to award an Inquest to view the said Tract of Land and if they find that the same can be divided to and amongst the said children without Prejudice to and spoiling the whole then to make Partition thereof, but if they find that the same cannot be so divided then to value and appraise the same and make return of their to the next Orphans Court. And your Petitioner is in Duty bound Will Pray.

John May

On 9th September 1801 the court appointed twelve Free and Lawful men to appraise this Parcel of Land, Robert Lyttle, Esq., James Rodman, John McKaughan, Thomas Henderson, Henry Taylor, John Lyttle, George Crane, John Henderson, Laurence King, Arthur Bell, David Bell, and Zachariah Fisher. These men found that the tract of Land could not be divided, without injury, between the heirs and they appraised it at Eight hundred and sixty four Pounds, one Shilling and three Pence, lawful money of Pennsylvania.

9 September 1801
Petition of David May a minor under 14 years for a Guardian.
Court of Common Pleas of Mifflin County now composing at Orphans Court at Lewistown in and for said County. The Petition of David May son of George May late of the County aforesaid dec'd Humbly sheweth that your Petitioner is a minor above the age of fourteen years That he has no guardian appointed to take care of his person & estate. He therefore Prays your honors to admit him to make choice of a Proper person for the aforesaid Purpose. And your Petitioner will pray.

David May
(His mark)

Benjamin Kepner, of Millford Twp., Mifflin County, PA was appointed Guardian for David and Susannah May on 17 September 1801. However in November 1806, when he was summoned by the court to give an accounting of these children's estate, he stated that to the best of his knowledge he had never been appointed their guardian nor had his father, Benjamin Kepner, been appointed guardian.

On 30th April 1805 Taxes were levied on Leonard Groninger & Barbara his wife who Purchased the shares of George May, Michael May, Henry May, Clement Horrell & Mary his wife, as informed. Fee $3.19.

A List of Goods Sold at this Present Vendue of the Goods and Chattels of George May dec'd:

		£	S	P
Nathan Thomas	Two old shovels	3	2	
William Patton	an Old Spaid	6	1	
Robt Taylor	an Old Spaid	6	1	
Michal May	a Dung Shovel	7	2	
Leonard Groninger	a Grubinghoe	10		
Samel Horrell	A Grubinghoe	7	6	
Henry May	an Ax	7	11	

		£	S	P
John May	a Mall & wedge		3	9
James Horrell	an old Log chain		5	1
Widdow May	a Wafel Iron		6	7
John May	a Crosscut Saw	19		
Henry May	Two Byonets		1	6
William Speedy	Two Byonets		1	7
George May	one Pair Linin Stockings		2	6
John Francis	a Little Gray mare	37	1	
John Organ	a Powder horn		2	
Joseph McCelland	an Ox yoke		10	6
Michael May	A Bay Mare & Colt	41	10	
George May	A Sorrel horse	40		
Leonard Groninger	A Gray Mare	37	1	
Henry May	A Bay Colt	14		
Wendle Grove	a Double Barrel Gun	6	10	
George May	a Pair of Woolshears		2	1
Widdow May	a Copper Tea Kittle		15	1
Mary May	Six Peweter Plates		10	2
John Francis	Six Peweter Plates		16	8
Leonard Groninger	Six Peweter Plates		14	5
John May	Six Plates Queen Ware		7	
Mary May	Six Peweter Spoons			5
John May	Six Knives & forks		?	2
Mary May	a Pair of Silver Shoe Buckles	1	3	
Henry May	a Pair of Silver Knee Buckles		8	7
George May	a Candle Box		4	7
Andrew Coons	Two Augars		3	
John May	a Desk and book case	10	11	
Henry May	A watch	3	1	
John May	A Windmill	5	11	
George May	A Case of Razors		7	7
Leonard Groninger	A Gunn Case		3	1
Widdow May	A Saddle	5		8
Vendal Grove	A Blanket		9	
Robert Taylor	A Cow that Carreys the Bell	6	18	
George Keel	A Caneu		12	
Henry May	A Gray Colt	16	16	6
John May	A Breeding Sow	1	14	
Mary May	A Stand of Curtains	1	10	6
Leonard Groninger	A Small Crowd Vessel		3	1
George May	Twelve Peweter Spoons		7	7
Leonard Groninger	A Pair of Silver Spurrs	3	3	6
Henry May	a Pair of Pistols & Swoord	3	16	
John May	a Cain Staff		18	6

This above are just a few names, of persons, who bought items at the sale of the personal property of George May. The original list is too long to include in this history.

Ross Co., OH
Estate Record #5159
George May Inventory of Personal Property Sold:

Large German Bible	John May	$ 13.50
Profiles	Francis May	.25
Carriage & Harness	Samuel May	102.00

20 Shares Turnpike Stock	Francis May	$20.00
4 Books	William Barnhart	.06
1 Razor	Samuel Barnhart	.20
1 Clock	Manuel Clodfelter	12.75
1 Bed	Jacob Betz	13.62
1 Looking Glass	George Holman	.32
1 Bureau	Mary Hefner	5.45
2 Chairs	Lewis Whip	.27
2 Drawin Knives	Jacob Hefner	.25
1 Shovel & tongs	Isaac Conner	.62
1 coffee Mill	William Barnhart	.06
1 Tramel	John Long	.37
2 razors	Nemehiah Barnhart	.06
1 Clock	John Long	7.00
1 Waggon cover	Wm. Hausenpflug	.45
1 Saddle	Francis May	1.00
3 Barrels	Thomas Prouse	.20
1 coverlet	Thomas Valentine	1.50
1 Blanket	Washington Crandol	.50
1 Quarl & Ink stand	Samuel May	.22
3 Bottles	Martin Holman	.12
1 Looking glass	Martin Holman	.25
1 Gunn	Francis May	5.50
1 Desk	Samuel May	7.00
1 Windmill	John May	4.12
1 Waggon	Wm. Barnhart	42.00
1 Horse	John May	77.00
1 House & Lot in Kingston---No Sale		

Amount of Promisary Notes:

One note on Charles Farmulener (?) for $500.00 dated April 18th 1848.
One note on David Sebriell for $30.00 dated 26th of March 1850.
One note on John May dated April 23rd 1832 for the several sums, the whole amount $445.00
One note on Christopher May dated Jan 8th 1834 for the several sums, the whole amount $247.87
One note on George May dated Apr 23rd 1832 for the several sums, the whole amount $495.00
One note on Francis May dated May 2nd 1832 for the several sums, the whole amount $535.00
One note on Frederick Cowgill & Samuel O'Neal dated Sep 30th 1833 amount $9.00

On 28 Mar 1850 Francis May paid John Zimmerman of Kingston, OH, $8.00 for the coffin and finding the funeral of George May Sr. On 24 Aug 1850 he paid A. C. and C. J. Smith of Chillicothe, OH, $46.00 for a marble marker. This stone is still standing in 1983, however the inscription is badly weathered.

After starting our research on George May of Ross Co., OH, we thought that John May and wife Mary who were living with their daughter Elizabeth and Lewis Whip in the 1850 census of Ross Co., was probably the brother of our George May and we feel that with the documents that have been found, that we have proven this point.

Will: John May

I John May of the County of Ross, Ohio do make and publish this my last Will and testament

Item first I give and devise to Mary Margaret May my beloved wife in lieu of

her dower the farm on which we now reside situate in the County of Ross aforesaid Containing One hundred and Nine acres and three quarters of an acre more or less, during her natural life, and one horse creature and all the household goods furniture provisions and other goods and chattels which I may have and leave thereon at the time of my decease during her natural life aforesaid and also one hundred dollars in money in case she shall have need of it. At the death of my said wife the real estate aforesaid and such part of the said personal property as there may remain unconsumed and unexpended I hereby direct to be Sold at public sale to the highest bidder by my executor hereinafter named, the real estate to be Sold at one third part in hand another third part with interest in one year and the ballance with interest at the end of two years.

Item second. I give and devise my whole estate finally to my children, four Sons to wit, Strous May, George May, David May and Jacob May and four daughters or their heirs towit, the children of my daughter Sivila Archbold deceased, my daughter Susannah Markel wife of George Markel, Polly Hefner wife of Isaac Hefner, and my daughter Elizabeth Whip wife of Lewis Whip to each and every one of my said Children I give the equal one eighth part share and share alike, first Charging my four sons with three hundred ($1200) & with some other charges on my book against them and some of the daughters as advances made to them respectively by me toward their portions or shares in my estate.

Item third. I do hereby nominate and appoint Daniel Kershner of the County of Ross aforesaid Executor of this my last will and testament hereby authorizing & empowering my said Executor upon the sale of real estate deeds to purchasers to execute acknowledge and deliver in fee simple, hereby revoking all former Wills by me heretofore made testifying this and none other to be my last will and testament.

In testimony whereof I have hereunto set my hand and seal this Fifth day of June in the year of our Lord Eighteen hundred & fifty two.

John May

Signed and acknowledged by the said John May as his last will and testament in our presence and Signed by us in his presence. Jacob Pontious, Eleheu Holderman

At the time of his death John May was living with Thomas Leasure, who submitted a bill to the administrator of the estate, in the amount of $449.54 for nursing and taking care while in sickness and paying hired girl for nursing in the last days. Also for his boarding John's horses.
There is a doctor bill, dated Hallsville May 19, 1859, from Doctor W. C. Gildersleeve for medical service and medicine from January twenty seventh to February twenty eighth 1859 for five dollars and twenty five cents.
John May had very little personal property at the time of his death, a writing desk, two trunks, a rocking chair, a clock, two silver watches, bed and bedding, a grey horse, saddle, a set of buggy harness and a buggy.

Not a one of his children bought any of his personal property when it was sold. There were many notes owed to his estate mostly from his sons and from Jesse and Thom's Leasure, Henry Bookwalter, Michael Metzler, William Barnhart, Robert Larrick, John C. May (this is believed to be the son of Strouse May).

John May Jr. died before 3 June 1833 as on that date, John May, Jacob Bousher and John Patterson posted bond of two hundred and six dollars as securities on the goods and chattels of John May Jr. deceased. In the estate record is a bill dated 27 April 1832 from a Dr. R. P. Simmons, of Cincinnati, Ohio, in the sum of $5.00, and a receipt which states that Dr. Simmons was paid on 27 April 1832 by Mr. John May on account of his son John May decest the full amount due me which was five dollars. There is also another receipt dated 3 December 1833, Adelphi, Ohio, "Received of John May Sr. Administrator of the estate of John May Jr. deceased one Dollar and Seventy five cents in full of all claims. Signed by Barbara Reason (?)". The only estate that John May Jr. had was some vests and pantloons which his brother Strouse May bought, some boots, a big coat, a mans jacket, and some boot trees which John

Michel bought, a Sword, ___ plume, a Roundabout that his father John May Sr. bought. There is a mans Sadel listed but does not show who bought it. This indicates that John May Jr. died quiet young and we do not know if he was married.

Mifflin Co., PA
Will: Page 104
Philip Strouse

In the name of God Amen, I Philip Strouse of Milford township Mifflin County and State of Pennsylvania Yeoman, being sick and weak in body, but of sound mind, memory and understanding do make and publish this my last will and testament, in manner and form following, to wit Principally and first of all I commend my immortal Soul into the hands of God, who gave it, and my body to the earth, to be buried in a decent and Christian like manner, at the discretion of my executors herein after named, and as to such worldly estate, wherein it hath pleased God to bless me in this life, I give and dispose of the same in the following manner, to wit, My will is that all my lawful debts be first paid--My will is that my two sons John & David shall have the use of the nete proceeds of my farms whereon I now reside as well the use of the buildings, together with the whole of my Stock, for and during three years after my decease, And all the hay and one third part of the grain now in the barn absolutely Reserving to my Dear wife Sevilla and my daughters Catharine & Sidney they being in common with my said Sons, during the said three years from any change-My will is that whatever new linnen or wollin cloth, wool and flax, that may be in the house at my decease, be and remain the property of my wife, I give and devise at the expiration of the said three years unto my wife the young Strawberry roan mare, to my Son John the bald horse, and to my son David the black mare--I give unto my wife, and each of my above named Sons and Daughters a fether bed, and beding--I give unto my wife two pots, Six pewter plates, & four dishes, together with the interest of five hundred pounds so long as She remains a Widow--My will is that all the remaining part of my estate in Milford township aforesaid, both real and personal, be sold, at the expiration of the above mentioned three years, hereby impowering my two first hereinafter named executors to make free and indisputable titles, to the purchaser or purchasors of my real estate, to them their heirs and assigns--I give and devise the nete proceeds of my estate that is to be sold, when disposed of, unto my Sons and daughters, or the Survivors of them equally to be divided between them, But as my will is that in the end my sons and daughters shall enjoy equal benefit in my estate. Therefore my son Jacob is to be charged when making the above dividends of my estate when sold, with one hundred and Sixty five pounds, my daughter Polly with eighty two pounds, my daughter Betsey with one hundred and nine pounds, and my daughter Susanna with twenty dollars--They having severally already received their respective Sums from me I give and devise unto my son John to his heirs and assigns his choice of the one half part of my Six hundred & Sixteen Acres of land more or less, which is Situate in the county of Lancaster & State of Ohio (?) which to be counted to him as five hundred dollars in part of his dividend. Item--I give and devise unto my son David his heirs or assigns all my tract of land Situate in Ross County State of Ohio containing three hundred Acres, which is to be counted to him at four hundred and fifty dollars, in part of his divident--My will is that my wife reside on this tract of land with my Son David, during her widow hood, he to keep and feed one horse and one cow for her. If she do not choose to live in the house with him and his family he is to build a commodious house for her, and provide a suffcentcy of firewood, and do her milling, And to furnish yearly with about twelve bushels of wheat one hundred and fifty pounds weight of pork and eighty of beef, and Sew one fourth acre of flax--My will is that the remaining part of the above mentioned Six hundred and Sixteen Acres of land after John getting his part, immediately after my decease, hereby impowering my last hereinafter named executor to make a free and in title for the Same to as part of my estate when making the above mentioned dividends--And lastly I nominate, constitute and appoint my Neighbour Benjamin Kepner my said Son John and Jacob to be the executors of this my will hereby revolking all other wills, by me heretofore made & declaring this and no other to be my last will and testament. In Witness whereof I have hereunto affixed

my Seal this twenty first day of July in the year of our Lord one thousand eight hundred and eight.

Philip Strouse (In Dutch)

Signed Sealed published pronounced and declared by the testator in the presence of us. James Knox, Thos Ghormley, Phil _____.

No. 188, Last Will of Philip Strouse
20 September 1808 Will proven letter issued & fee p'd.

Mifflin County: Before me John Norris, Register for the probate of Wills & granting letters of Administrators in and for the County of Mifflin personally appeared James Knox and Thomas Ghormly two of the subscribing witnesses to the within & foregoing Instrument of writing and being duly sworn, do say that they were personally present and heard the Testator therein named to wit, Philip Strouse acknowledge the hand writing & seal thereto to be his; that they heard the said Testator acknowledge the said Instrument of writing as his last Will & testament; That the said testator was then of Sound & disposing mind and memory as they and each of them verily believe; that they wrote their names thereto as witness in the presence of the said Testator and in the presence of each other.

James Knox, Thomas Ghormley

Sworn & subscribed the 20th Day of September A.D. 1808

Mifflin County: Before me John Norris, Register for the Probate of Wills & granting letters of Administration in and for the County of Mifflin personally appeared Benjamin Kepner & John Strouse two of the Executors named in the last will & testament of Philip Strouse deceased late of Millford township (the other Executor Jacob Strouse is said to reside in the State of Ohio) and being duly sworn do say that they will well and truly Administer the Good's and chattels Rights & Credits which were of the said deceased; that they will make or cause to be made an accurate inventory and Conscionable appraisment thereof, and exhibit the same into the Registers Office in the County of Mifflin and that they will render a just and true account calculation and reckoning of their said Administration in one year from this time or when thereunto lawfully required.

Benjamin Kepner
John Strouse

Sworn & published the 20th day of September A.D. 1808, Before me, John Norris, Register

Mifflin Co., PA
Deed: Pages 28-29
Deed of Conveyance

Benjamin Kepner & David Strouse to Richard Wilson

This Indenture Made the fifth day of August in the year of our Lord one thousand eight hundred fourteen, between Benjamin Kepner of Milford Township Mifflin County & State of Pennsylvania & David Strouse of the township county & State aforesaid of the one part (The said Benjamin Kepner being the first named executor in the last will & testament of Philip Strouse late of the township county & State aforesaid, deceased The said Philip Strouse deceased, having directed that the two first named Executors in his will should make sale of his real estate in Milford Township and John Strouse being the second named Executor in the will of the said Philip Strouse deceased, and the said John Strouse being now deceased, did by his last will and testament appoint the above named David Strouse his executor) And Richard Wilson of the township & County aforesaid of the other part. Witnesseth that the said Benjamin

Kepner & David Strouse for & in consideration of the Sum of three thousand dollars lawful money of the United States to them in hand paid by the said Richard Wilson the receipt whereof is by them hereby acknowledged Hath granted, bargained, & Sold & by these presents Doth grant, bargain & sell unto the said Richard Wilson his heirs & assigns all that tract or parcel of land lying & situate in the township County & State aforesaid joining lands of John Kepner, Philip Kilmer & others, being a tract of land conveyed by William Currau to John Shoop on the 21st day of August A.D. 1786 & by the said John Shoop and Elizabeth his wife conveyed to the above named Philip Strouse on the 30th day of April 1799, surveyed by James Harris Deputy Surveyor 24th of August 1790 Meted & Bounded as follows viz: Beginning at a post and thence N 62W 118 perches along land of Philip Strouse to a Hickory, thence S 58W 120 perches along land of_____ Ewing to a post, thence S 48E 145 perches along land of Philip Kilmer to a Walnut thence N 43E 144 perches to the place of Beginning containing ninety seven Acres & Seven tenths & the usual allowance of six per cent for roads, Together with all the woods, under woods, common & commons of pasture waters, & watercourses, rents, property, hereditaments & appurtenances, thereunto belonging & in any wayz appertaining & the reversion & remainder issues & benefits of the said premises & of every part & parcel thereof & all the estate right title interest claim & demand that the said Philip Strouse in his lifetime might or could have to the said tract of land & every part thereof. To have & to hold the said tract or parcel of land & every part thereof unto the said Richard Wilson his heirs & assigns to the only proper use benefit & behoof of him the said Richard Wilson his heirs & assigns forever And the said Benjamin Kepner & the said David Strouse the said tract of land & every part & parcel thereof to the said Richard Wilson his heirs and assigns against any person or persons having any lawful claim thereto or any part thereof Shall and will Forever defend clear of all incumbrances. In Witness whereof we the said Benjamin Kepner & David Strouse have hereunto set our hands and seals the date first within written.

Benjamin Kepner
David Strouse

Mifflin Co., PA
Deed: Book M, Pages 411-412
Release: John May & Wife Mary Margaret to David Strouse

Know all men by these Presents that we John May and Maria Margaret May of the County of Pickaway and state of Ohio for and in consideration of the sum of Seven hundred dollars received of David Strouse of Mifflin County in the State of Pennsylvania to our full satisfaction do hereby assign make and convey and confirm unto the said David Strouse his heirs or assigns forever all our right claim interest Share portion or dividend of in and to the estate both real and personal of Philip Strouse late of the County of Mifflin aforesaid deceased. Together with every part and parcel thereof lying and being in the County of Mifflin aforesaid with the benefits issues and profits thereof to have and to hold the premises unto the said David Strouse his heirs or assigns acquited and discharged from all futher claims and demands of us the said John May and Maria Margaret May or our heirs, Executors or administrators or any and or either of us or them. In Witness whereof we hereunto set our hands and seals this tenth day of January one thousand eight hundred & fifteen.

John May
Mary Margaret May

Sealed & Delivered In the presence of Jacob Shoemaker, George Roads (His mark) State of Ohio Pickaway County: Before me the subscriber one of the Judges of the Court of Common Pleas for the County aforesaid personally appeared the within Signed John May and Maria Margaret his wife to me known to be the persons within named and severally acknowledged the within conveyance to be their act and deed for the

purposes therein expressed and desired the same might be recorded to that intent & she the said Maria Margaret being of full age examined secretely and apart from her said husband and the contents thereof made Known unto her voluntarely consenting. In Testimony whereof I hereunto set my hand & seal this tenth day of January one thousand eight hundred & fifteen.

Jacob Shoemaker
Associate Judge

State of Ohio Pickaway County: I James Denny Clerk of the Court of Common Pleas for the County of Pickaway aforesaid do certify that Jacob Shoemaker Esquire before whom the foregoing conveyance appears to have been acknowledged and whose name is Subscribed therto was at that time and now is an associate Judge of the Court of Common Pleas in the County aforesaid duly Comissioned and qualified and that full faith and credit is and ought to be given to all his official acts and such as well in Courts of Justices as thereout. In Testimony whereof I have hereunto set my hand and seal of office at Circleville in the County aforesaid this 10th day of January 1815 and in the 12th Year of this State.

James Denny, Clk.

Entered 11th November 1816
Recorded and Compared. David Millikin, Recorder

Release: John May & Wife to David Strouse

Know all men by these Presents that we John May and Maria Margaret May (daughter of Philip Strouse late of the County of Mifflin in the State of Pennsylvania deceased) of the County of Pickaway and State of Ohio for and in consideration of the sum of Seven hundred dollars, received to our full Satisfaction from David Strouse of the County of Mifflin aforesaid do by these presents for ourselves our heirs executors or administrators forever release exonorate acquit and forever discharge John Strouse lately deceased of the said County of Mifflin and late executor of the aforesaid Philip Strouse deceased, his heirs, executors or administrators of and from all legacies , dues, claims and demands whatsoever either in law or equity whichever the said John May and Maria Margaret May (wife of the said John May) may have challenge or demand of or against the executor, executors administrator or administrators of the said Philip Strouse deceased for our share, portion or dividend of the estate both real and personal of the aforesaid Philip Strouse deceased of in or out of the same. In Witness whereof we hereunto set out hands and seals this tenth day of January one thousand eight hundred and fifteen.

John May
Mary Margaret May (Her mark)

Sealed & Delivered in the presence of Jacob Shoemaker, George Roads (His mark)

Mifflin Co., PA
Will: No. 253 John Strouse

In the name of God Amen: I John Strouse of Milford Township in the county of Mifflin and state of Pennsylvania Farmer being of sound mind memory and understanding Bless be God for the same but considering the uncertainty of this transitory life do make and publish this my last will and Testament in manner and form following towit: Principally and first of all I command my immortal soul into the hands of God who

gave it and my body to the earth to be Buried in a decent and Christian like manner at the discretion of my executor herein after named and my wordly estate wherewith it hath pleased God to bless me in this life _____ and depose of the same in the following manner towit: I give and devise to David Strouse all my share of the plantation in Milford Township which I am entitled to by the testament and last will of my Father Philip Strouse with my share of all the personal property on the same and also a tract of land of three hundred and twenty one acres of Land in Pickaway County in the State of Ohio to him his heirs and assigns forever And lastly I constitute and appoint my Brother the aforesaid David Strouse to be the soul Executor of this my last will hereby revoking all other wills legacies and bequeaths made by me heretofore named and Declaring this to be and no other to be my last will and testament in writing whereof I have hereunto set my hand and seal this Seventeenth day of July in the year of our Lord one thousand eight hundred and thirteen.

John Strouse

Signed, Sealed, published pronounced and declared by the Testator as his last Will and Testament in the presence of us and in his presence and at his request have Subscribed as Witness. Arthur M. Knight, Robert Thompson

Before me David Reynolds Register for the probate of Wills and granting Letters of Administrations in and for the said County personally appeared the said Arthur M. Knight & Robert Thompson subscribing witnesses to the annexed testament of writing to be the Testament and last will of John Strouse late of Milford Township deceased and being duly sworn do say that they were personally present and did hear the Testator therein named John Strouse acknowledged the hand and seal thereunto annexed . That they heard the said testor acknowledge the said instrument of writing to be his last will and testament That the said Testator was of sound and disposing mind and memory as they and each of them verily believe That they wrote their names as witnesses in the presence of the said Testator at his the said Testators request and in the presence of each other. Sworn and Subscribed this 30th August 1813. David Reynolds, Register

Arthur M. Knight
Robert Thompson

Union Co., PA
Will: Book A, Page 320
Michael Grove

In the name of God Amen. I Michael Grove of the township of Buffaloe in the County of Union and state of Pennsylvania Farmer being in perfect health of Body and of sound mind & memory and understanding (Bless be to God for the same) but considering the uncertainty of this transistory life do make and publish this My last Will and Testament in Manner and form following to wit: Principally and first of all I commend my imortal soul unto the hand of God who gave it and My Body to the earth to be buried in a decent and Christian like manner at the descretion of my executor herein after named and as to such worldly estate wherewith it has pleased God to Bless me in this life I give and of the same in the following manner to wit: I give and devise unto my son John Grove my plantation whereon I now reside situate in Buffaloe Township adjoining Mathias _____ William Irvine and others. Secondly I give and devise unto my two daughters to wit: Catharine intermarried with Samuel Lutz and Elizabeth intermarried with Jacob Smith one undivided plantation situate in Adams township in the County of Lycoming Catharine to be the owner of the two certain pieces marked with the Letter A and Elizabeth the two pieces marked with the letter B each of the small Lots to contain thirty acres of land and all the rents Residue and remainder of my estate which is all personal My daughter Elizabeth Shall receive the same amount that which will appear, My Daughter Catharine hath already received which I wish to be understood that my said two daughters will

receive equal amounts the residue of my personal estate shall be divided into three equal shares or parts and my three above named children recieve an Equal divident & lastly I nominate constitute & appoint my said son John Grove to be the executor of this my last will hereby revolking all other wills legacies and bequeaths by me Heretofore Made and making this and no other to be my last will & testament In Witness whereof I have sett my hand and seal hereunto the third day of October in the year of our Lord one thousand Eight hundred and twenty five.

Michael Grove (In Dutch)

Signed sealed and published & declared by the said testator as his last will and testament in the presence of us who in his presence and at his request have subscribed as witness Jacob Mays, Geo. Youngman, Union County

Wendle Grove wrote his will on 4 Jan 1845 and at that time he was living with his son David Grove, (by Elizabeth May) in Beaver Co., PA. He leaves his estate to the children by Elizabeth and does not mention that his wife Jane is alive and living in Mahoning Co., OH. Of course the children by Jane Coon contest this Will and they must have won the court suit as John Grove, (by Jane Coon) ends up with the land in Mahoning Co., OH. This court case is in terrible condition and we cannot read all of it. The witnesse's to the will are called in and questioned as why Wendle didn't mention his family, in OH. Why did he roam the countryside, and did they believe he was of sound mind when he made this will.

Mahoning Co., OH
Will: Book 1, Page 211

Wendle Grove In the Name of God, Amen: Be it remembered that I Wendle Grove of the County of Beaver, State of Pennsylvania late of Trunbull County, Ohio, Farmer, being of sound mind and memory do make and ordain this my last will and Testament, in manner and form following; That is to say, I command my soul to God who gave it and my body to the earth to be buried in a decent and Christian manner. And as for and concerning all my temporary estate I do hereby dispose of the same as follows To Wit:

1st. I will that my just debts and funeral expenses be duly paid and discharged out of my personal estate, and if that is not enough then out of my real estate.

2nd. I give and bequeath all my personal estate to David Grove, Benjamin Grove, Catharine Lynn wife of George Lynn, Elizabeth Foust wife of John Foust, my children now living by my first wife, and their heirs and my Grandchildren, to wit, the children of my daughter Susan Cummings, deceased to be equally divided between them, my said Grandchildren, to recieve one share in right of their Mothers, Susan Cumings as she would have if she had been living.

3rd. I give and devise unto my children aforesaid and to the children of my deceased daughter Susan Cummings all my tract of land situate in Trumbull County, Ohio, containing one hundred and ninety nine acres more or less and all other my Real Estate wherever it may be situated; To be equally divided between them and their heirs, share and share alike saving and excepting that the children of my said daughter Susan Cummings, deceased, shall receive but one share, the same as my said daughter would have recieved had she been living, equal in amount to the share of my other children and no more or less.

(Some lines missing here)

for the best price that can be got either in cash or upon as they shall deem most advantagous to all concerned and pay the proceeds of said sale to my aforesaid children and grandchildren in such shares and proportions as I have already designated and neither greater nor less. The share of my said grandchildren to be divided equally between them and to be paid to them as they eventually arrive at the age of twenty one years. If the sale be made on a credit then as the money becomes due and is recieved it is my will and desire that the shares of my children

aforesaid to be paid out of the same, in the order of their ages, the oldest to be paid first and so, only excepting that my said Grandchildren are to be paid last, and as they arrive at the age of twenty one years and until they do arrive at the age of twenty one aforesaid, their several shares of the share they recieve in right of their mother, my Executor will put out to intrest on good Security, and if my Executor deem it necessary they may apply the interest to their support or education, but if not, they will invest the interest as aforesaid and pay all over at the time designated.
6th By reason of the unnatural manner in which my children by my second wife have treated me, I decline to leave them any part of my estate.
7th It is also my will and desire that with whichever of my first named children or Grandchildren I shall happen to be with when I die, that my said Executor shall pay to such child or Granchild one hundred and fifty dollars over and above what is already devised & bequeathed to them to be paid out of my Estate, real & personal, and the residue to be divided equally as aforesaid.
I do hereby appoint my beloved son David Grove of Beaver County aforesaid and my son in law Adam _____ of Trumbull County, Ohio, the Executors of this my last will and Testament. In testimony whereof I have hereunto set my hand & seal this fourth day of January A.D. eighteen hundred and forty five.

Wendle Grove

Signed, sealed, published and declared by the said Wendle Grove the Testator as and for his last Will and Testament in presence of us who in his presence and at his request & in presence of each other have subscribed the same as _____. Thomas Lyons, A. F. Fellerman.

I hereby certify the foregoing to be a true coppy of the last will and Testament of Wendle Grove, decd, as the same remains on file in my office.

William W. Whittlery, Clerk
By J. Wallace Whittlery, Depty.

Ross Co., OH
Will: Samuel May

In the name of the Bevenolent father of all:
I Samuel May of Green Township Ross County Ohio do make and publish this my last will and testament.
Item 1st it is my desire that all my just debts and funeral expenses shall be paid.
Item 2nd I give and bequeath to my beloved wife Charity May the farm upon which I now reside situate in Green township Ross County Ohio, during her natural life and I also give her two hundred dollars in money for the first year in place of her yearly support and I also give her all house hold and kitchen furniture that she may select.
Item 3rd I give and bequeath to my daughter Mary Ann May eight hundred dollars in money and one buggy and harness extra from the rest of my children and after that she is to be equal with the ballance of my Children.
Item 4th It is my desire that after the above distrubution the ballance of my property real and personal shall be divided equally among my Children and that the property passing to my daughter Sarah Morgan shall be to her and the leagal heirs of her body.
Item 5th I do hereby nominate and appoint John H. Maxwell executor of this my last will and testament hereby autherizing him after my death to dispose of my real estate by _____ or public sale as may seme best, and divid as above directed. In testimony whereof I have hereunto set my hand and seal this 16th day of July A.D. 1866.

Samuel May (His mark)

Signed and acknowledged by said Samuel May as his last will and testament in our presence and signed by us in his presence Samuel Kinsey, T.I.N. Lindsey.

State of Ohio Ross County: Be it remembered that on this 15 day of March A.D. 1867 personally appeared in open Court Samuel Kinsey and Thomas I.N. Lindsey the subscribing witnesses to a certain paper writing purporting to be the last Will and Testament of Samuel May late of Ross County deceased and now _____ in Open Court and Shown to them who being first duly sworn according to law, respectively say that they saw the said Samuel May sign said paper writing (by making his mark) at the end thereof opposite his S _____ Seal thereto attached he declaring the same to be his last Will and Testament that they respectively signed said Will as witnesses thereto at the request of the said Samuel May in his presence and in the presence of each other that the said Samuel May at the time of executing said Will as aforesaid was of full age of sound and disposing Mind and Memory and not under any restraint so far as they could perceive and further they say not.

Saml. Kinsey, T.I.N. Lindsey

Sworn to and subscribed before me this 15 day of March A.D. 1867

Thomas Walker, Probate Judge

Clark Co., IL
Will Box #38

John May died Intestate 9 December 1862 and in the December Term of Court A.D. 1862, Frederick Forebeck, Joseph Clatfelter and Samuel Schlosser were appointed to appraise the goods, chattels and personal Estate of John May Sr.
John May Jr. was appointed the Administrator of his fathers Estate. On 21 April 1863 John May Jr. states that he posted notices of settling the estate in the "Flag of Am Union" published in Marshall, also one at the Post Office, one at Stevens Grocery, one at Eaton's Shop, one near the Grand _____ and one at the Grand _____ on the road from Marshall to Darwin.

On 4 March 1864 Joseph Clatfelter was appointed Administrator De Bonas Non of the Estate of John May Sr.

Bill of Sale of Chattel Property
Estate of John May Sr.

Draw Knife	Allen Dunlap	$ .40
Carpet Sack	Emmanuel Gladfelter	.15
Bible	Allen Dunlap	8.00
Sheet	Henry Gladfelter	.40
Windmill	John May	5.00
Books	Samuel Schlosser	.10
Umbrella	Peter Swope	1.30
Rocking Chair	Allen Dunlap	.52
Sheet & Bolster Slip	John Forebeck	.35
2 Bolster Slips	Jacob Holly	.25
Coverlet	Peter Kauffman	3.80
Quilt	Peter Swope	1.00
Blanket	Jacob Siverely	1.31
Cooking Stove, Utensils	Allen Dunlap	4.00
Bureau	Allen Dunlap	7.25
Feather bed & bolster	Emmanuel Gladfelter	7.75

Many more small items of personal property were sold, at this sale, purchased by the children of John May Sr.

Notes due Estate of John May Sr.

John May Jr.	1859	$99.01
John May Jr.	1859	30.27
John May Jr.	1858	46.64
Wm. L. May	1859	86.84
Wm. L. May	1859	95.40
Wm. L. May	1859	11.31
Wm. L. May	1857	16.01
Wm. L. May	1863	80.00
Henry Gladfelter	1858	38.39

John May was living with his son-in-law and daughter, Allen and Ferba Dunlap in the 1860 census and in this Estate record is the following bill:

To boarding John May one hundred & sixty one weeks (or from 1st Nov. 1859 to 9th Dec. 1862) at three dollars per week----$483.00

To work done for said May from 18th Dec. 1860 to December 1862 itemized as follows towit:

Hauling load of corn to Darwin	$2.00
Hauling rails two days	3.00
Two days work at 75 cts	1.50
To splitting & laying up 150 rails	1.50
To Hauling in wheat	1.50
Amount paid hands	3.25
Boarding hands	2.00
Hauling manure 4 days	6.00
Building a new stable	5.00
Breaking new ground	1.50

Many more items listed. The entire bill amounts to $543.80 The Court awarded $275.00 to Allen Dunlap towards this bill.

Paid to Jesse Mark & Co. for Coffin	$12.00
Paid to Joseph Clatfelter for Shrouding for dec'd	5.75
Paid to F. R. Payne, Physicians bill	14.84
Paid for tombstone by Direction of the heirs	37.00

Amount of cash on hand subject to distribution Which is due to Eight Heirs as follows.

Mrs. Seniff, daughter of dec'd	$12.23
Mary Heffner, daughter of dec'd	12.23
Sarah Clatfelter, daughter of dec'd	12.23
Isabel Clatfelter, daughter of dec'd	12.23
Ferba Dunlap, daughter of dec'd	12.23
Another daughter in Ohio name not recollected	12.23
Estate of John May Jr. dec'd	12.23
William May	12.23

John May Jr. was appointed the Administrator of his fathers Estate but on 31 Dec 1863 he enlisted in Co. C., 62nd. IL Volunteers at Danville, IL. His enrollment papers list his age as 32yrs, born Ross Co., OH, farmer, black hair, black eyes, dark complexion, 5 ft. 11, his residence is given as Anderson, Clark Co., IL. He died at the Post Hospital at Pine Bluff, AR of Reunittent Fever.

A letter from the Director of the National Cemeteries, dated March 27, 1981 states that the Roll of Honor, Volume 1-8, lists John May as being originally interred at Pine Bluff, Arkansas. "These graves, if marked at all, were designated by wooden headboards with the name, rank, and any other identifying data painted thereon. Many of these headboards deteriorated through exposure with the result that when the remains were later disinterred and reinterred in a national cemetery, identification could not be established and the graves were marked as unknowns.
Interments in the Little Rock National Cemetery included the remains of Union soldiers who died in Little Rock, as well as the remains removed from Pine Bluff in Prairie County and from various places within a radius of one hundred miles from Little Rock. In his report for 1869, Brevet Major General Lorenzo Thomas, Inspector of National Cemeteries, disclosed that a total of 5,409 interments had been made in the Little Rock National Cemetery. Of this number, 2,333 interments were of decedents whose identity could not be determined. Therefore, the remains of John May appear to be interred as an unknown in this cemetery."

Bob R. Beeler
Director, Cemetery Service

On 6th Feb 1865 Martha Jane (Archer) May put in for her widows pension , stating that she was 28 yrs old and lived at Marshall, Clark Co., IL. She started recieving her pension on Dec 20, 1865 in amount of $8.00 per month.
On 19 Sep 1872 John M. Archer was appointed the guardian of the four children of John & Martha Jane (Archer) May, that he has had the four children since 4 Mar 1871 and that their mother has abandonded the children and that the pension should be paid to said children.

"Sycamore Leaves"
Volume 7 No. 3
Page 48

In the Account books of Isaac Bell, first undertaker in Terre Haute, IN is the following:

Grant May July 1, 1884 (drowned on river).

Petition of Martha May
In the Matter of the Estate of John May Deceased
For Letters of Administration

To the Hon William C. Whitlock Judge of the County Court of Clark County in the State of Illinois. The Petition of the undersigned Martha Jane May respectfully represents that, John May late of the county of Clark aforesaid departed this life at Pine Bluff Arkansas on or about the 22nd day of December A.D. 1864 leaving no last will and testament as far as your petitioner knows or believes And this Petition further shows that the said John May died seized and possessed of real and personal Estate consisting chiefly of Household & kitchen furniture all of said personal estate estimated to be worth about One hundred dollars That s'd deceased left, surviving him Martha Jane May his widow Mary E. May 9 past, Ida May 7 past, Alice May 5 past and Grant May fifteen months past his children & heirs. That your petitioner (being the widow of said deceased and) believing that the said estate should be immediately administered well for the proper management of said Estate as for the prompt collection of the Assets by virtue of his right under the Statute therefore pray that your honor will grant letters of Administration to in the premises upon _____ taken the oath prescribed by the statute and entering unto court in such issue and with seaurities as may be approved by your honor.

Martha J. May

State of Illinois, Clark County: Martha Jane May Being duly sworn deposes and says that the facts in the above petition are true according to the best of her Knowledge

information and belief. Sworn to before me, this 13th day of January A.D. 1865, A. B. Briss, Clk.

Ross Co., OH
Will: #919 W78-53
William Barnhart

I William Barnhart of the County of Ross and State of Ohio do make and publish this my last Will and Testament.

First: I give and devise to my beloved wife Mary in lieu of her dower one third part of the farm on which I now reside containing one hundred and niney Acres, during her natural life: And at her death I give and devise her dower to my four Sons, Nathaniel Barnhart, Nehemiah Barnhart, Peter Barnhart, and Mathias Barnhart to be divided Equally between them: Also I give to my beloved Wife Mary all the house hold furniture and provisions which I now am in possession of, Also the brown Mare which I now own, Also the two Milch Cows which I now own.

Second: The residue of my real Estate except my house and lot in Kingston in Said County of Ross, and State of Ohio I give to my beloved Sons, Nathaniel Barnhart, Nehemiah Barnhart, Peter Barnhart and Mathias Barnhart, to be equally divided and the land So bequeathed to my four Sons, and the ballance of my personal property of every description I give to my four Sons Equally divided.

Third. That my fours Sons as above named pay to my Daughter Leah Richart the Sum of one Hundred dollars, at the expiration of two years from my death.

Fourth: I give and bequeath to my beloved Daughter Rachel Rodgers and Thomas C. Rodgers the House and lot in Kingston in which they now live and belonging to me and them.

Fifth: I do hereby nominate and appoint my beloved Wife Mary Barnhart and Nathaniel Barnhart Executors of this my last will and testament.

In testimony whereof I have hereunto set my hand and Seal, this 6th day of April A.D. 1864.

William Barnhart (In German)

Signed and acknowledged by Said William Barnhart as his last Will and Testament and Signed in our presence, Wm. W. Moore, Taylor W. Moore.

Will of Wilhelm Heinrich Bernhard, Ross Co., OH

I command my soul in the hand of God, my body to the earth and divide my temperal possessions among my wife and children as follows:

First, I have one quarter and a half of a quarter of land. One quarter should be divided in 2 equal parts referring to the plan below.

The bush-land towards the hill should come to the old place, the fief toward Adam Goetz should be a little off the line.

I leave to my wife:

1. The house she lives in at the present.

2. The 9 leaved East (?), the house-clock, her bed, the spinning wheel, her kitchen utinsels, a cow, the wagon and the third of the whole stud (?) If you want to keep it well then give it what it has to have.

Hannes should get the old place and my carpenter and turner utensils, but not the 100 Dollars to build his house in Washington.

Ester should get that half of the quarter, where she now lives. David her husband should have no right of it to do what he wants to do. He should live on it, and support his family and himself honestly. Her children should get it after her death.

Catharina should get the other half of the quarter, 1 cow, and 1 calf. If she gets married, it should be handled like in Esters case.

After Mother's death should Catharina have a right on the chamber before her home as long as it is just and fair. The remaining estate should be sold and for the money out of this, legl debts, if there are any, should be paid. That money

left over, should be divided as follows; One third for the widi (widow) and the other in 3 equal parts, one to each child.

There should be elected 2 men to divide everything so that everybody gets what he should get. I elect Hannes Bernhard's son and Mannes Gundi, the older one. That above, my will, is certified by my hand and seal by witnesses.
Given the 10th of April 1835 at Ross, County, Springfield, Twp.

Wilhelm H. Bernhard
Witness, Johannes vonGundy, Lorentz Bernard

Peter and Barbara (May) Betzer moved to Wyandot Co., OH, in 1835. Barbara named two of her grandsons, Martin L. Betzer and Harlan P. Betzer, sons of John Betzer, in her will.

Tillman Zellner was appointed Administrator of her estate, which was valued at $3,400.00.

J. E. Eyestone and G. W. Biles paid sureties.

Christopher May moved to Carroll Co., IN before 1850, the exact date unknown. He paid taxes in 1845 in Rockcreek Township, Carroll Co., IN. He and daughter Elizabeth A. May both died of small-pox in April 1850 (1850 Indiana Mortality Book). There is an Estate record for Christopher May in Ross Co., OH however it has been mis-filed and cannot be located. The file jacket is there but nothing in it! Christopher sold his land in Ross Co., OH on Dec 7, 1840. He bought this land from his father on 23 Apr 1832, located in Section 22 Range 21.

George May Jr. wrote his will 5 Jan 1857, witnesses were A. L. Whitehall and David Bookwalter both brother-in-laws of George. A. L. Whitehall being married to Sarah VanGundy and David Bookwalter married to Susannah VanGundy sisters of Elizabeth (Betsey) VanGundy May.

Fountain Co., IN
Will: Volume 2, Page 87
George May

In the name of the Benevolent Father of All, I George May of the County of Fountain and State of Indiana do make and publish this my last will and testament.

Item 1st. I give and bequeath to my Grandson Sylvester Gladfelter (Son of my daughter Ellen, deceased) Three hundred ($300) dollars in money out of my Estate And that said sum of Money be paid to the Guardian of him my said Grandson within one year from the time that letters of Administration may be issued on my Estate.

Item 2nd. I furthermore will and bequeath that the ballance of my Estate both Real and personal be distributed to Elizabeth my beloved wife and to my Children David, Mary and Sarah accoring to the law of Descent of the State of Indiana.
I hereby revoke all former Wills by me made. In Testimony whereof I have hereunto set my hand and Seal this the 5th day of January 1857.

George May

Signed and acknowledged by said George May as his last will and testament in our presence, and signed by us in his presence. Attest, A. L. Whitehall, David Bookwalter.

State of Indiana, Fountain County: On this 10th day of February A.D. 1857 personally came Alexander L. Whitehall one of the subscribing witnesses to the foregoing instrument and being duly Sworn on his oath says that he saw George May the Testator sign, Seal, publish and declare the foregoing instrument as his last will and

testament that he was of full age to devise his property was of Sound Mind and Memory and under no coercion at the time of the Execution thereof.

A. L. Whitehall

Subscribed and Sworn to before me this 10th day of February A.D. 1857. In Witness whereof I hereunto subscribe and affix the seal of the Circuit Court of said County the day and year above written. E. C.

E. C. Wilcox, Clerk

In the Matters of the Estate of George May deceased: Be it remembered that on the 10th day of February A.D. 1857 Letters of Executorship with will annexed were issued to John J. Taylor & David May by the Clerk of the Common Pleas Court of said County on the Estate of George May, deceased. The said Executors filed Bond herein in the words and figures following towit;
Know all men by these presents that we John J. Taylor, David May, L. G. Hewins, J. VanGundy, A. L. Whitehall all inhabitants of the State of Indiana are held and firmly bound unto the State of Indiana in the penal Sum of Eighteen thousand dollars for the payment of which well and truly to be made, we bind ourselves our heirs, Executors and Administrators, jointly and severally, firmly by these presents, sealed with our Seals and dated, this 2nd day of February A.D. 1857.
Whereas the above named and bounded John J. Taylor and David May have been duly appointed by the Clerk of the Common Pleas Court of the County of Fountain in the State of Indiana, Executors of the Estate of George May late of said County deceased and are about to take out Letters of Administration as such Executors, which have been duly granted to them by said Clerk.
Now therefore the Condition of the above obligation is to the effect following, "towit;" that the said John J. Taylor and David May shall diligently and faithfully execute the duties and trusts committed to them as such Executors and that they will obey all orders and decrees of the Common Pleas Court of said County of Fountain made pursuant to law touching the Administration of the Estate entrusted to them then and in that case said obligation shall be null and void otherwise to be and remain in full force and virtue in law.

John J. Taylor
David May
L. T. Hewin
J. V. Gundy
A. L. Whitehall

The Estate record for George May contains 32 pages, much too long to include here. Some of his personal property was as follows:

Sofa--One Bureau & Glass--3 Rocking chairs--Six Common Seat Chairs--Six Windsor Chairs--One Centre table--One parlor stove and Pipe--An eight day clock--One Saver & Glass--Two candlesticks--One wooden chest--One parlor lamp--Several beds and bedding--One grey mare.

The Widow May took following articles:

One Bureau & Glass--three rocking chairs--Six cane seat chairs--6 Windsor chairs--One Centre table--One Parlor Stove & Pipe--One eight day clock--2 Candlesticks--One wooden chest--One sad iron-- and two bedsteads and bedding.

The inventory on the above articles was made 20 March 1857. On 26 day of April 1858 George Manlove and John Monroe appraised the articles in the "May House" a hotel or rooming house that George May owned, along with his brother-in-law A.L. Whitehall. This "May House" contained 49 rooms, and all 9 rooms of furtniture was included in this appraisal. After the estate was settled and all accounts paid,

there was only Seventy one dollars and sixty seven cents left for the widow.

"History of Fountain County, Indiana 1881"
Page 180

In 1852 the house now known as the St. Charles was built by May & Whitehall, and was opened by Jasper Eldridge, under the name of Eldridge House. He was succeeded by Mr. May, and the name changed to May House. (This was in the town of Attica, Fountain County, Indiana)

In July 1882 Francis and Sarah May made a "Trust Deed" to Reuben Betzer, former brother-in-law of Francis. This Trust Deed gives all the property to Sarah and her daughters if Francis died first, and if Sarah died first her daughters still got all the property and $200.00 each, then what was left over would go to Francis' daughters, Susannah Smith, Maggie Goode and Emily Reed. Evidently William Harvey May and David May had died before the date of this "Trust Deed" in 1882.

Francis May was alive on 15 Jan 1884 as on that date, Sarah A. May & husband gave a Quit Claim Deed to his granddaughter Lovelle E. (May) Thompson, et al, the daughter of William Harvey May and Leah (Holman) May, for a lot in Decatur, recorded in Book 93, page 604. On Jan 9, 1884 he also gave a Quit Claim Deed to this same lot to Rosa Belle (May) Gildersleeve another daughter of William Harvey & Leah (Holman) May. There was another daughter of William & Leah May, Maggie or Magnetta May who married 1st in Ross Co., OH to William Gilbert, md 2nd C. N. Niles.

Macon Co., IL
Book 118, Page 287
Deed In Trust

Francis May & wife to Reuben Betzer

This Indenture made and entered into this 25th day of July A.D. 1882 by and between Sarah A. May and Francis May of the City of Decatur, County of Macon, and State of Illinois, of the first part, and Reuben Betzer of the same County & State aforesaid of the secon part Witnesseth, That the said Sarah A. May and Francis May party of the forth part in consideration of the sum of One Dollar to them in hand paid by said party of the second part the receipt of which is hereby acknowledged and for the better carrying out the wishes and intentions of said Sarah A. May and Francis May in regard to the property herein described have granted bargained and sold and does by these presents grant bargain sell and convey unto the said party of the second part the following described Real Estate to wit: Lots Two (2) Three (3) Six (6) and Seven (7) in Block Eighteen (18) in Allen McReynolds & Cos Addition to Decatur Macon County State of Illinois: To have and to hold for the following purposes and under the following conditions and provisions in trust as follows towit:
It is herein provided that the said real estate shall be held for and during the natural life of the grantor Sarah A. May for her exclusive benefit and enjoyment she to have the use and all rents issues and profits of the same.
That after the death of the Sarah A. May the said party of the second part shall sell the said Real Estate and divide the same as follows towit: Eight hundred Dollars of the proceeds shall be distributed to the daughters of Sarah A. May to Mary T. Mahannah the sum of Two hundred Dollars, to Sarah E. Barnett the sum of Two hundred Dollars, to Hannah Smith the sum of Two hundred Dollars to Jesse M. Craig the sum of Two hundred Dollars and in case of the death of either of said last named parties the share of said deceased party shall be paid to their executors administrators or heirs or assigns and that the residue of the proceeds of said property shall be equally divided between Susannah Smith, Maggie Goode, and Emily Reed, daughters of Francis May.

It is also herein provided that in case of the death resignation or removal of the said party of the second part his refusal or incapacity to act their D. L. Bunn, of said County and State is hereby authorized and empowered to execute the trust herein set forth.It is also provided that in case of the death of either of the daughters of Francis May the share of said deceased daughter shall be paid to her executors administrators heirs or assigns.

In Witness whereof the said parties of the first part have hereunto set their hands and seals the day and year first above written. It is also a condition of this that in case Francis May shall survive the said Sarah A. May he shall have the estate to wit: the full use and benefit of said property & the issues and profits of the same for his life time, the same as the said Sarah A. May has in the said property.

In Witness Whereof the said parties of the first part have set their hands and seals aforesaid.

S. A. May
Francis May

Signed sealed and delivered in presence of Edwin Park.

State of Illinois, Macon County: I Edwin Park a Notary Public in and for said County and state aforesaid do hereby certify that Francis May and Sarah A. May his wife by the abbreviatin of S. A. May personally known to me to be the same person names subscribed to the foregoing instrument of writing appeared before me therein person and acknowledged that they signed sealed and delivered the said instrument as their free and voluntary act for the uses and purposes therein set forth.
Given under my hand and notarial seal this 25th day of July A.D. 1882.

Edwin Park, Notary Public

Strouse May moved to Mercer Co., OH before the 1860 census, however he is not listed on the census of that year, but his wife Mary and daughter Isabell and son Harvey are living with Philip Strouse in Liberty Township, Mercer Co. Son Elias May and family also living in same area. In the 1870 census Strouse & family are listed as living in Liberty Township and also son Elias and family. In the 1880 census Elias May and family are living in Black Creek Township and a married son is also living in same area.

Strouse May must have died about the 13 May 1875 as in with his estate record is a bill from a J. P. Dysert listing various articles that had been charged at his store and on 2 May 1875 there is .25 cents for a Plug of Tobacco. On 13 May 1875 there is 5 yds. Shrouding, at 30 cents a yard, $1.50, 1 Pr. Drawers .75 cents, 1 Pr. Socks .40 cents, 1 Pr. Gloves .25 cents and 1 Ribbon .25 cents.
Strouse had the South West Quarter of the North West Quarter of Section Two (2) Township five (5) South Range one (1) East containing thirty-Nine & 59/100 acres of land. This land was sold at public auction on 8 Feb 1879.

Elias May was appointed the Administrator of his fathers estate, however Wm. Morrow was appointed the Administrator De Bonas Non, date unknown. Elias N. May is not listed in the final settlement, when the rest of the children recieve their share of their fathers estate.

January 15, 1881

Amanda Jones	$40.00
Amanda Jones	16.67
Isabell May	40.00
Isabell May	16.16

Cevilla Larick	40.00
Cevilla Larick	16.67
J. C. May	40.00
J. C. May	16.67
Elias Secaur	40.00
Elias Secaur	16.67

Elias May Due on note not colectable $7.00.

State of Ohio In the Probate Court of Mercer County:

William Marrow Administrator, D. B. N. of Strouse May Dec'd Reff. Against Elias N. May, John May, LeBlond Davis & Co., & S. R. Beam, Elias Leasure and _____ Secaur, Defts:

And now comes the said defendant S. R. Beam and for answer to the petition of the said plantiff says; That the said Elias N. May and Susannah May his wife as heirs of the said Strouse May executed and delivered to the said S. R. Beam their promisory note dated January 21st. A.D. 1878 for one hundred and seven dollars and fifty cents with eight percent interest from date. The defendants E. N. May and wife on the 21st day of January A.D. 1878 to secure the payment of said note executed and delivered to the said S. R. Beam their mortgage deed and thereby conveyed all their right of title and interest to the land described in plaintiffs petition being one third of said lands. On the 26th day of January A.D. 1878 at 4 o'clock P.M. the said mortgage was delivered to the recorder of said County of Mercer to be by him entered on record and was recorded Jany 28th A.D. 1878 in Mercer County Record of Mortgages Volume 18, Page 13.

At the December term of the Court of Common Pleas of Mercer County said mortgage was foreclosed by said S. R. Beam against said E. N. May and wife and the following Judgment and order of sale was rendered in his S. R. Beams favor by said Court to wit "And now comes the said S. R. Beam by Miller Brothers his attorneys and the said defendants all failing to answer or demure to the said Petition it is considered that the said plaintiff is entitled an account of the money due him in the premises and the court after hearing the testimony do find that there is due to said plaintiff on the note and mortgage in said petition described the Sum of one hundred and fifteen dollars and fifteen cents the sum so found due as aforesaid also his costs taxed to $8.00 And it is futher ordered and adjudged that in case the said defendant fails for two days from the close of this term of the court to pay to the said plaintiff the sum of one hundred and fifteen dollars and fifteen cents as aforesaid found due with costs of suit An order issue to the sheriff of said County of Mercer Ohio commanding him to cause the said lands and tenements in said petition described to wit the interest of the said defendants being one third of the following described premises The South West quarter (1/4) of the North West quarter (1/4) of Section two (2) town five (5) South of Range one (1) East containing thirty nine and 59/100 acres more or less to be appraised advertised and sold acording to law and apply the proceeds of said sale in satisfaction of the sum so found due with cost of suit. Defendant S. R. Beam therefore asks that out of the proceeds arising from the sale of said premises his said Judgment as aforesaid of one hundred and fifteeen dollars and fifteen cents together with the interest thereon be paid by said plaintiff as required by law Admin's aforesaid, and also the costs aforesaid taxed at $8.00.

Miller Bro's
S. R. Beams Atty's

The State of Ohio, Mercer County: S. R. Beam being duly sworn says that the facts stated and allegations in this foregoing answer are true as he verily believes.

S. R. Beam

Sworn to before me and subscribed in my presence by said S. R. Beam this 28th day of Dec. A.D. 1878

Ross Co., OH
Will: File # 6237
William Pontious

In the name of the Benevolent Father of All, I William **Pontious** of the County of Ross and State of Ohio do make, publish and proclaim this my last Will and Testament.
Item first: I hereby will and bequeath to Barbara Ann **Gilbreth** wife of Hiram **Gilbreth** of the State of Illinois a certain promissary note executed by her husband to me for the Sum of two hundred dollars which Said note I now hold in my possession.
Item Second: I will and bequeath to my beloved wife Rosanah all my personal property including moneys, notes and its residue and owing to me.
Item Third: I will, devise and bequeath to my Said wife Rosannah all my real estate for and during her natural life.
Item Fourth: At the death of my Said wife Rosanah, I will, devise and bequeath to my niece Rosa Bell May her heirs and assigns forever all of my real estate of which I may died Seized.
Item five: I further will, that Should my Said niece Rosa Bell May died, before my said wife, then and in that event I will, devise and bequeath to my Said wife Rosanah **Pontious** all of my said real estate of which I may die Seized to be to her, her heirs and assigns forever.
Item Six: I do hereby appoint constitute and empower my Brother in Law Abraham **Holman** my Executor of this my last will and testament.
Signed by me this 3rd day of May 1871 in the presence of John I. **Throckmorton** and Mary Ann **Eckle** and by them Signed in my presence as my witnesses.

William **Pontious**
John **Throckmorton**
Mary Ann **Eckle**

Codicil to the foregoing Will: In as much as my wife Rosanah **Pontious** promises to me that She will, out of her own money's and property make reasonable provisions for John H. **Camp** who was partly raised by me and who now lives with us, I make no provision for him, relying Solely on the most implicent confidence I now have and always have had in my wife, and desire that she will carry out her promise.
Signed by me in presence of the same Wittness as before.

William Pontious

Ross Co., OH
Wills: File # 3361
John **Holman**

In the name of God Amen, I John **Holman** of the County of Ross & State of Ohio, being in perfect health of body and of sound & disposing mind, memory & understanding considering the certainty of death and the uncertainty of the time thereof, And being desirous to settle my wordly affairs and thereby be the better prepared to leave this world when it shall please God to take me home, I therefore publish this my last will & testament as follows to wit, first and princepally I comand my soul in the hands of Almighty God and my body to the earth to be decently buried at the discretion of my Executor herein after named, And after my debts and funeral Charges are paid, I devise and bequeath as followth, I give and bequeath my beloved Wife, Catherine during her natural life, one Cow, the interest of Fifteen hundred Dollars the house & lot we now occupy containing four Acres more or less likewise all the furniture all the beds and beding in short all and everything belonging to the house

one years provision And one hundred Dollars in cash to be paid one year after my death.
I give and bequeath to my grandson Lawrance Crittendon **Throckmorton** One Thousand Dollars government bond payable in year eighty-one and the interest of the same from & after year Seventy nine (?). I give and bequeath to my Three daughters Eliza **Hickel**, Rosan **Pontious** & Susan **Throckmorton** each Twenty eight Hundred Dollars Including what they have already got or may get hereafter before my death with the provise if all those should have heirs of their body or any one of them therein (something had been laid over the rest of this will when it was microfilmed and can only make out bits and pieces of it) Leah **Mays** three daughters _____ on the account wht Leah **May** hath already got, And likewise to be taken in the account what the other four have got or may get hereafter before my death. And I wish Abraham to have the balance of the farm known as the **Zimmerman** farm, if he elects to take it at five Thousand one hundred Dollars if not then to sell it to be able to make a division. After the death of my widow her dower to be Equally divided amongst my heirs.
Lastly I do hereby constitute my son Abraham **Holman** my sole Executor to carry into effect this my last will and Testament given under my hand & seal this 16th day January 1866.

John **Holman**

Witness: Philip ___, Harvey **Betzer**

Macon Co., IL
Wills: Box 103 Case # 1704
Clatfelter, Sarah E.
Administrator of Estate, Wm. H. **Harnsberger**

Sarah E. **Clatfelter** departed this life 9th day of December 1887 possessed of real estate, lot 1, Block 3 of B.H. **Cassells** 3rd addition to the city of Decatur, in County & State aforesaid worth about $500.00. That the deceased left surviving her Emanuel C. **Clatfelter**, widower and no other kindred to the knowledge of petitioner. That said deceased left her surviving Emanuel **Clatfelter** her late husband having abandoned his dower interest in her real estate and no children that the petitioner can learn of and tht her other heirs are unknown. That the defendant Emanuel **Clatfelter** is not a resident of this state but that he now resides at Chanute, Neosho County, Kansas.

Carroll Co. IN
Will: Adam **VanGundy**
Pages 557, 558, 559

I Adam VaanGundy of the County of Carroll and state of Indiana, being of sosund mind and disposing memory, do make and publish this my last Will and Testament, hereby revoking all former wills made by me.
Item 1st. It is my will that, after my death my all my just debts and legal charges be paid out of my estate.
Item 2nd. It is my will that, after my death my executor shall as soon as possible convert all my personal property into money to be distributed as herein after directed.
Item 3rd. I hereby dairse and bequeath to my beloved wife Mary H. VanGundy all that part of the house farm on which I now reside in Rock Creek Township of said County, lying South of the Wabash Railroad, and the thirty one acre tract of land owned by me in Jackson Township of said County, The last described parcels of thirty-one acres being all of the lands owned by me in said Jackson Township and being in Section seven, Township, Twenty-five North of Range One West, to have and to hold during her natural life.
Item 4th. I further desire and bequeath that in addition to the bequest of a life

estate intrest in the real estate as sat-out in item "3" that as soon as my executor shall be able to do so, he shall pay to my said wife out of any money he may have in his hands dirvided from the sale of my personal or real property the sum of Five Hundred dollars, as widow.

Item 5th. I hereby further devise and bequeath and direct that my executor shall as soon as practicable after my death sell all of my real estate of whatever description except that which is herein set apart to my wife Mary-sat out in item No. "3" which sale shall be made upon such turms and conditions as the court may deem proper and directs.

Item 6th. I hereby devise and bequeath and direct that after all my personal property and real estate are converted into money as specified in items No. 2 and 5 and after the payment of all of my just debts and expenses of administration and the payment of my wife Mary the sum of $500.00 as specified in Item "4" the remainder shall be distributed among the following named persons in the following amounts, to wit:

1st. my wife Mary shall in addition to the provisions hereto fore made in Item No. 3 & 4 have and receive from my executor a sum of money equal to one third of the money derived from personal property and remaining after payment of all my debts, legal charges and expenses of Administration and the payment to her of the $500.00 provided in Item No. "4" if any remains after such payment.

No.2 I give and bequeath and devise to my grand daughter Maud VanGundy the sum of Five Hundred dollars to be paid by my executor.

3rd. I give and bequeath and devise to Mrs. Ella VanGundy the wife, of my deceased son, Nelson, the sum of Five Hundred dollars ($500.00) to be paid by my executor.

4th. I give devise and bequeath to my Grand daughter, Mrs. Nellie Roberts the sum of One hundred and fifty dollars, to be paid by my executor.

5th. I give bequeath and devise to my wife's grand daughter Mary Ray Bynum the sum of Five Hundred and fifty dollars to be paid by my executor.

6th. I give bequeath and devise to my son Willard F. VanGundy, to my Grand son Homer Newell and to my Grand daughter Georgia Newell, the remainder of the money in the hands of my Executor here after the payment of all my debts, legal charges & all the above bequeath's each to have the one third of said remaining sum as aforesaid.

Item 7th. I hereby give, bequeath and devise unto my son Willard, my Grandson Homer Newell, my Granddaughter Georgia Newell, and my grand daughter Maud VanGundy the Real Estate herein after set a part to my wife Mary for land during her natural life set out in Item no "3" Each to have the one fourth interest in said Real estate.

Item 8th. I hereby give, devise and bequeath to my son Willard F. VanGundy the South half of Lots numbered Seventeen and eighteen in the Town of Rockfield Carroll County Indiana being the property on which he now resides to have and hold for ever. The same to be excepted from the provisions of this will providing for the sale of my Real Estate, sat out in Item no. "5".

Item 9th. I here by nominate and appoint George Deel of Deer Creek Township, Carroll County Indiana as executor of this my last will and testament. In the event that the said George Deel fails or refuses to accept the trust herein then I nominate and appoint David C. May as executor of my estate.

In testimony whereof I have hereunto set my hand and seal this 7th day of May 1897.

A. VanGundy

Signed and acknowledged by the said Adam VanGundy as his last will and testament in our presence and signed by us in his presence and in the presence of each other and at his request. J. C. O'Connor, J. B. Hennrickhouse (?).
May 7th, 1897
Rec'd May 15, 1897

Erie, Neosho Co., KS

Estate Box-P4-28
Will of Mila J. Parsons

Names the following:
Brothers: Frank R. Clatfelter 59 years, Pueblo, Colo.
Bert E. Clatfelter, 45 years, Chelsa, Okla.
Nephews: Walter P. Clark, 47 years, Kansas City, Missouri.
Harry Clatfelter, Chelsa, Oklahoma
Elmer Clatfelter, Pueblo, Colorado.
Niece's: Mila Lorance, Pueblo, Colorado.
Pearl Clatfelter, Chelsa, Oklahoma.
Helen Clatfelter, Chelsa, Oklahoma.

Gibson-Koch Funeral Home
Chanute, KS

Mila J. Parsons
Date of birth: Jan 31, 1861 Decatur, Illinois
Died: Aug. 21, 1925, age 64yr 6mo 20da
Funeral: Aug. 23, 1925, by Rev. Ira M. Benham
Occupation: Dressmaker
Father: Henry Clatfelter b. Harrisburg, Penn.
Mother: Isabel May b. Chillicothe, Ohio

Chapter III
Deeds

The following are some of the "Deeds" that have been found on George May in Northumberland & Mifflin Co., PA. The earliest deed on record in Northumberland Co., is where George bought land from Benjamin **Miller** on 21st of Nov 1786. The blank spaces are words that are unreadable. These documents did not copy well, and some of them are very hard to read. They are typed here, just as the original records were written, except for the surnames being highlighted.

Northumberland Co., PA
Deed: Volume D. Page 242
Benjamin **Miller** & Wife to George May

This Indenture made the twenty first day of November in the year of our Lord one thousand seven hundred eighty six between Benjamin **Miller** of Buffaloe Township in the County of Northumberland and State of Pennsylvania Yeoman and Jean his wife of the one part and George **May** of the same place of the other part witnesseth, that the said Benjamin **Miller** and Jean his wife for and in the consideration of the sum of Four hundred and forty three pounds and five shillings lawful Money of Pennsylvania unto them well and truly paid or secured to be paid by the said George **May** at or before the sealing and delivery hereof the receipt whereof is hereby acknowledged have Granted Bargained sold released and confirmed, and by these presents they the said Benjamin **Miller** and Jean his wife do Grant Bargain Sell release and Confirm unto the said George **May** his Heirs and Assigns all that Tract of land situate in Buffaloe Township in the County of Northumberland aforesaid Beginning at a White Oak for a Corner being a Corner of Land Surveyed to James Bremner thence by said Bremners Land South thirty Degrees West one hundred & fifty six perches to a hickory, thence by the same, West thirty five perches to a post. Thence by vacant land north one hundred & Seventy perches and a half to a Post. Thence by land of Edward **Bonsal**, north fifty one degrees east Seventy seven perches to another post. Thence by land of Isaiah **Althouse** north Seventy five degrees east two hundred & three perches to another post. Thency by land of John **Foster** south eighty one degrees east one hundred & forty seven perches to another post. Thency by said **Bremners** land south thirty degrees West Seventy seven & a half perches to a hickory. Thency by the same north eighty one degrees west eighty sic perches to the place of Beginning containing two hundred & ninety five acres & a half, and the usual allowance of six acres per sec for Roads & being part of two tracts of land, the one tract was Surveyed to James **Alexander** in Pursuance of an Application No. 486, dated the third day of April 1769, which the said James **Alexander** by his Deed Poll, Bearing date the sixh day of July in the year of our Lord 1775 for the consideration therein mentioned did grant & confirm unto Reuben **Haines** in fee, and the other Part thereof was surveyed unto Doctor Frances **Allison** by his poll dated the Second day of March in the year of our Lord 1775 for the Consideration therein mentioned did grant & Confirm Part of the said two tract unto the said Benjamin **Miller** party hereto in fee. Together also with all & Singular the woods, ways, waters, water courses, right liberties Priviledges, improvements Hereditaments & Appurtenances whatsoever thereunto belonging, or in anywise Appertaining and the Reversions, Remainders, rents, Issues and profits thereof and also all the estate right, title, interest, property claim and demand whatsoever of him the said Benjamin **Miller** and Jean his wife in law, Equity or otherwise howsoever of into or out of all and Singular the premises. To have and to hold the aforesaid tract of land as before described with the Hereditaments and Premises hereby granted or mentioned to be granted with the appurtenances unto the said George **May** his heirs & assign's. To and for the only proper use and behoof of him the said George **May** his heirs and assigns forever, under the rents, reservations purchase money & Interest due or to become due therefore, to the Honorable the Proprietaries and other charges taxes and assessments levied on the same to be paid at the Cost & charge of the said George May his heirs, Exec'rs, Admin'rs or assigns and the said Benjamin **Miller** for himself his heirs, Exec'rs & Admin'rs doth covenant promise & grant to and with the said

George May his heirs and assigns and every of them, by these presents that he the said Benjamin Miller & his heirs the afores'd described tract of land, hereditaments and Premises hereby granted & Sold or mentioned or intended so to be with the Appurtenances unto the said George May his heirs & Assigns against him the said Benjamin Miller & his heirs and against all and every other person or persons, whomsoever lawfully claiming or to claim by from or under him them or any of them, Shall and will (Subject to the rents and reservations afores'd) Warrant and forever defend by these Presents.

In Witness whereof the said Parties have interchangeably set their hands & Seals hereunto Dated the day & year first above written.

Benj'a Miller
Jean Miller (Her mark)

Sealed & delivered in the presence of us--Samuel Martin--Jonathan Holmes

Received the day of the date of the foregoing Indenture of the therein named George May the sum of Four hundred & forty three pounds & five shillings lawful money of Pennsylvania it being the full Consideration money therein mentioned, we say Rec'd by us, Benj'a Miller--Jean Miller (Her mark)

Northumberland County: The 21st day of November Anno Domo 1786 Before me the Subscriber one of the Justices in said County came the within named Benjamin Miller with Jean his wife & Severally acknowledged the foregoing Indenture to be their Act & Deed and desired that the same might be recorded as such according to law, She the said Jean being of full age, Secretly and apart from her said husband by me Examined & the contents thereof being first made Known unto her, She thereunto Voluntarily Consenting.
Witness my hand & Seal the said day & year.

Wm. Irwin

Recorded the 22 day of November A.D. 1788

J. Simpson,Rc'd

Northumberland Co., PA
Deed: Book F. Page 277
George May to Thomas Wilson

This Indenture Made the thirtieth day of July in the Year of our Lord one thousand seven hundred and Ninety three Between George May of the Township of East Buffaloe in the County of Northumberland and State of Pennsylvania of the one part And Thomas Wilson of the same place Yeoman of the other Part: Whereas a certain James Bremner late of the City of Philadelphia, deceased, by Virture of Letters Patent from the late Proprietors Thomas Penn and Richard Penn, Esq's, dated the first day of August 1769 Recorded in Patent Book AA Volume M, Page 215 became seized in his Demise as offer of a certain tract of Land called "Fairfield" situate on the Spring Run about one mile south of Buffaloe Creek and on the south side of the west branch of Susquehanna River in the County of Berks, now in the County of Northumberland, Containing one thousand four hundred & thirty five Acres and two perches and the usual Allowance Subject to the annual Quit Rent of one penny Sterling per acre;
And the said James Bremner by Indenture under his hand & Seal dated the twenty fourth day of October 1774 did Covenant promise and agree that for the Consideration of one thousand five hundred pounds lawful Money of Pennsylvania to grant and Convey unto William McCandlish & Samuel Martin late of North Britian, Farmers, their heirs and Assigns Two Certain Contigious Tracts or parcels of lands, Part of the said Whole tract of one thousand four hundred and thirty five acres & two perches patented to the said James Bremner as Afs'd, one of them containing three hundred and twenty seven acres and twelve perches, and the other two hundred and thirty three acres and fifty nine perches, on account of Which sum of one thousand five hundred pounds the said Wm. McCandlish and Samuel Martin on the day of the Date of the said Agreement did pay to the said James Bremner himself, the sum of three

hundred & Seventy five Pounds and agreed to pay the same Indenture mentioned as appears by the original thereof intended to be recorded in the Office of Northumberland County. And Whereas in and by another Certain Indenture bearing Date the twenty sixth day of June 1784 made between the s'd Samuel **Martin** of the one part and Wm. **Gray** one of the Executors of the Testament of the said William **McCandlish** of the other part, reciting that the said William **McCandlish** in his Life Time agreed with the said Samuel **Martin** upon a partition of the said two tracts by the said James **Bremner** to them the said Wm. **McCandlish** & Samuel **Martin** sold as aforesaid by Which Partition the said Samuel **Martin** Chose for himself the Tract of three hundred and twenty seven Acres & twelve perches, and the said William **McCandlish** chose to himself the Tract of two hundred & thirty three Acres and fifty nine perches, and each of them seated on and improved their several Allotments by them Chosen respectively, and that the said Wm. **McCandlish** by his last Will and Testament Dated the Eleventh day of September 1783 did appoint the said Wm. **Gray** & one Wm. **Clark** Executors thereof with full Power to sell and Convey his said Land from him and his Heirs, he the said Wm. **Gray** in his own name and of the said Wm. **Clark** in Pursuance and by Virture of the said Recited Testament for the Consideration in the same Indenture mentioned did grant & agree that the said Samuel **Martin** should have & hold in Severally to him his heirs and Assigns as his & their Part & Share of the said Joint Purchase the particular tract of three hundred & twenty seven acres and twelve perches and Take a Conveyance thereof from the Heirs of the said James **Bremner** Subject to the Payment of the proportionable part of the principal sum of one thousand one hundred & twenty five pounds then due to the Estate of the said James **Bremner** for s'd two tracts. And Whereas the said Samuel **Martin** in and by a certain Indenture under his hand and Seal bearing even Date with the Next before recited Indenture for the Consideration therein mentioned did grant bargain and sell unto the said George **May** by Metes & Bounds all the aforesaid Tract of three hundred & twenty seven Acres & twelve perches of land together with the Appurtenances to hold to him his Heirs and Assigns forever. And Whereas upon the Death of the said James **Bremner** intestate without Issue his Estate decended to his Eldest Brother of the Whole Blood Robert **Bremner,** who has transmitted the legal Proofs of his being the Heir at Law of the said Intestate taken from the Registry of Births and Burials of the City of Inverness in North Brittain on the Oath of the Keepers of the said Registries made before Phinneas **Mackintosh** Mayor of the said City by him Certified under his Hand and the Seal of the said City & Corporation and Entered in the Office for recording of Deeds in and for the County of Northumberland State of Pennsylvania in Book E, Page 458. And whereas the said Robert **Bremner** by his last Will & Testament dated on or about the fifteenth day of January 1789 did give and Devise all his real and personal Estate & Effects whatsoever & wheresoever which he should be seized & Possessed of or intitled to at the time of his Decease unto Edward **Hodsoll,** Peter **Elmsley** and James **Dunsmure** Executors of his said Testament. And whereas the said Edward **Hodsoll,** Peter **Elmsley** and James **Dunsmure** in and by a certain Instrument of Writing or Letter of Attorney under their Hands and Seals bearing Date the fifth day of August 1789 did Constitute and Appoint Edmund **Physick** their true and Lawful Attorney for them and in their Name and Stead to grant bargain and sell and Dispose of all or any part of the Messuages, Lands, Tenements and Hereditaments whereof the said Robert **Bremner** at the Time of his death was seized entitled to and to make, sign, seal, execute and deliver in due form of Law Deeds and Conveyances to the Purchasers thereof their Heirs and Assigns forever, with Several other Powers & Authorities concerning the Premises. And Charles **Bremner** as Heir at Law of the said Robert Bremner for the Purpose of Rendering more effective such Powers and Authorities given to the said Edmund **Physick** by the said Trustees & Executors did Join therein the appointment of the said Edmund **Physick** for and as the Lawful Attorney of him the said Cha's **Bremner** as in and by the said Letter of Attorney and an Exemplification of the Testament of the said Robert **Bremner** proved in the Prerogate Court of Canterbury annexed thereto recorded in Northumberland County afores'd in Book D. Page 525 and doth appear. And Whereas they the said Edmund **Hodsoll,** of the Strand, in Great Brittain, Esq., Peter **Elmsley** of the Strand afores'd, Book Seller, James **Dunsmure** of the City of London Merchant Devisees in Trust of all the Real and Personal Estate of the said Robert **Bremner** late of the

Strand aforesaid, Music Seller, deceased, and Executors of his Last Will and Testament and Charles Bremner eldest Son and Heir at Law of the said Robert Bremner by their Attorney Edmund Physick of the City of Philadelphia Gentleman, Administrator of the Estate of James Bremner late of the City of Philadelphia Esq. deceased, in and by a certain Indenture Dated the twenty eighth day of June A.D. 1793 for the Consideration therein mentioned did grant, bargain, sell, alien, and confirm all that the afores'd Tract of three hundred and twenty seven Acres of Land and twelve perches with the Appurtenances unto the said George May hereto in fee. Now this Indenture Witnesseth that for and in Consideration of the sum of Two thousand Pounds Lawfull Money of Pennsylvania unto the said George May well and truly paid or secured to be paid by the said Tho's Wilson at and before the Sealing and Delivery hereof the Receipt whereof is hereby acknowledged the said George May hath granted, bargained, sold aliened enfeossed released and confirmed, and by these presents doth grant bargain sell alien enfeoss release and Confirm unto the said Tho's Wilson and to his heirs and Assigns, All that Eastermost Part of the afores'd Large tract. Beginning at a Swamp Oak thence North twenty five Degrees east one hundred and sixty six Perches to a pine Tree thence North eighty one Degrees East eighty nine Perches to a post, North seventy six Perches to a White Oak and North seventy five Degrees West two hundred & Seventy two perches and a half to a Button Tree, a Corner of Land in the Tenure of Andrew Billmeyer, thence partly by the same Land and partly by Land of Jonathan McClure south three hundred and forty nine Perches to a Spanish Oak Grub thence North seventy degrees East one hundred and twelve perches to the Swamp Oak the place of Beginning Containing three hundred and twenty seven acres and twelve perches and the Usual allowance of six per Cent for roads and Highways. Together also with all and Singular the Woods, Ways, Waters, Water Courses, Rights Liberties Priviledges Hereditaments and Appurtenances thereunto Belonging or in any wise appertaining and the Reversions Remainders, Rents Issues and Profits thereof and also all the Estate, Right, Title, Interest Property Claim & Demand whatsoever of him the said George May in Law Equity or otherwise howsoever of into or out of all & Singular the Premises, To have and to hold the Afores'd Tract of Land as above Described with the Hereditaments & Premises hereby granted or mentioned to be granted with the Appurtenances unto the said Thomas Wilson his heirs and Assigns to and for the only Proper use and Behoof of him the said Thomas Wilson his heirs and Assigns forever And he the said George May for himself his heirs Executors and Administrators doth covenant promise and Grant to and with the said Thomas Wilson his Heirs and assigns and every of them by these Presents, That he the said George May and his heirs the Aforesaid described Tract of Land Hereditaments and Premises hereby granted, bargained and sold or mentioned or intended so to be with the Appurtenances unto the said Thomas Wilson his heirs and Assigns against him the said George May and his heirs and Against all and every other Person whomsoever lawfully claiming or to Claim by from or under him, them, or any of them shall & Will Warrant and Forever Defend by these Presents.
In Witness whereof the said Parties have interchangeably set their Hands & Seals hereunto. Dated the day and Year first above written.

George May

Sealed and Delivered in the presence of us, Hugh Wilson--Henry Douty--Jn'o Kelly.

Received the day of the Date of the foregoing Indenture of the therein named Thomas Wilson the sum of two thousand Pounds lawfull money of Pennsylvania it being in full the Consideration money therein mentioned I say Rec' d by me, George May.

Witness present at Signing, Hugh Wilson--Henry Douty--John Kelly.
Northumberland County: The 3rd day of August A.D. 1793 Before me the Subscriber one of the Justices of the Peace in and for said County, came the above named George May and Acknowledged the foregoing Indenture to be his act & Deed and Desired that the same might be recorded as such according to law. Witness my hand & Seal the day and Year aforesaid.

Jn'o Kelly

Recorded the 1st November A.D. 1793, J. Simpson, Rc'd.

Northumberland Co., PA
Deed: Volume G. Page 266
George May to Martin Holman

This Indenture Made the thirtieth Day of July in the year of our Lord One thousand Seven hundred and ninety three, Between George May of East Buffaloe Township in the County of Northumberland and State of Pennsylvania, Yeoman, of the one part and Martin Holman of the Township County and state aforesaid of the other part: Witnessth that the said George May for and in Consideration of the sum of seven hundred pounds lawful money of Pennsylvania unto him the said George May well and truly paid or secured to be paid by the said Martin Holman at and before the Sealing and Delivery hereof, the Receipt whereof is hereby Acknowledged, hath granted, bargained, sold, aliened, enfeossed, released and Confirmed and by these presents doth grant, bargain, sell, alien, enfeoss, release and confirm unto the said Martin Holman his Heirs and Assigns all that certain Tract of Land situate in Buffaloe Township in the County of Northumberland aforesaid Beginning at a white for a Corner, being a Corner of Land surveyed to James Bremner thence by the same South thirty Degrees West one hundred and fifty six perches to a post then by Land of Benjamin Miller West one hundred and Sixty perches to a post, thence by the same, south Eighty six perches to a Hickory, thence by the same West thirty five perches to a post, thence by Vacant Land, North one hundred and Seventy seven perches and a half to a post, thence by Land of Edward Bonsall North fifty one degrees East Seventy seven Perches to a post, thence by Land of Isaiah Althouse North seventy five Degrees East two hundred and three perches to a post, thence by Land of John Foster South Eighty one degrees East one hundred and forty seven Perches to another post, thence by the said James Bremners Land South thirty degrees West seventy seven perches and a half to a Hickory, thence by the same North Eighty one degrees West eighty six perches to the place of Beginning, Containing two hundred and ninety five Acres and a Half and the usual Allowance of six Acres per cent for Roads and Highways (being part of Two Tracts of Land, the one was surveyed to James Alexander in Pursuance of an application No. 480 dated the third day of April A.D. 1769 which the said James Alexander by his deed poll dated the sixth day of July A.D. 1775 for the Consideration therein mentioned did grant and Confirm unto Reuben Haines in fee, and the other part thereof was surveyed unto Doctor Francis Allison in pursuance of a Warrant dated the fifth day of June A.D. 1772, which the said Francis Allison by his deed poll dated the second day of March A.D. 1775 for the Consideration therein mentioned did grant and Confirm unto the said Reuben Haines in fee, who by his Indenture dated the 27th day of September A.D. 1780 for the Consideration therein mentioned did grant and Confirm part of the said two tracts unto Benjamin Miller, in Fee, who by his Certain Indenture dated the twenty first day of November A.D. one thousand seven hundred and eighty six for the Consideration therein mentioned did grant and Confirm the above described tract of Land and premises being part of the said Two tracts unto George May party hereto in fee; Together also with all and singular the Woods, Ways, Waters, Watercourses, Rights, Liberties, Priveleges Improvements Hereditaments and Appurtenances whatsoever thereunto belonging or in any wise appertaining, and the Reversions, Remainders, Rents, Issues and profits thereof and also all the Estate, Right, Title, Interest property claim and demand whatsoever of him the said George May in law, Equity, or otherwise howsoever, of, in, to or out of all and Singular the Premises, to have and to hold the aforesaid Tract of Land as before described, with the Hereditaments and Premises hereby granted or mentioned to be granted, with the Appurtenances unto the said Martin Holman (one complete sentence is missing here) of him the said Martin Holman his Heirs and Assigns forever, And he the said George May for himself his Heirs Executors and Administrators doth Covenant promise and grant to and with the said Martin Holman his heirs and Assigns and every of them by these presents, that he the said George May and his Heirs the aforesaid described tract of Land Hereditaments and Premises hereby granted bargained and sold or mentioned or intended so to be

with the Appurtenances unto the said Martin Holman his Heirs and Assigns, against him the said George May and his Heirs and against all and every other person or persons whatsoever Lawfully claiming or to claim by from or under him them or any of them shall and will Warrant and for ever Defend by these presence. In Witness whereof the said parties have Interchangeably set their hands and Seals hereunto dated the day and Year first above written, George May.

Sealed and delivered in the presence of us Sam'l Maclay--Henry Douty.
Received the day of the foregoing Indenture of the therein named Martin Holman the sum of Seven hundred pounds Lawful money of Pennsylvania, It being in full the Consideration money therein mentioned, I say, received by me, George May. Witness at Signing Sam'l Maclay

Northumberland County, The 23rd day of April A.D. 1794 Before me the Subscriber one of the Judges of the Court of Common Pleas in and for said County, personally came the above named George May and Acknowledged the foregoing Indenture to be his Act and Deed, and desired that the same might be Recorded as such according to Law; In Testimony whereof I have hereunto set my Hand & Seal the day and Year aforesaid; Sam'l Maclay
Recorded the 18th December 1794. J. Simpson, Rc'd

Northumberland Co., PA
Deed: Book P. Page 454-455
Martin Holman Agreement with Peter Himmelreich

Articles of agreement Made Bounded and agreed upon Between Martin Hollman of Buffaloe Township in the County of Northumberland Yeoman of the one part and Peter Himmelreich of Penn's Township in the County aforesaid Yeoman Witnesseth that the said Martin Holman for and in consideration of the sum of One thousand Pounds in Gold or Silver Money of Pennsylvania to be paid unto him by the said Peter Himmelreich in Manner following, that is to say the sum of five hundred part thereof on the twenty seventh day of May next insuing the date hereof, the futher Sum of fifty Pounds on the twenty seventh day of May A.D. 1803 and so on yearly until every year the sum of fifty pounds on the twenty seventh day of May until the aforesaid Consideration Money is fully paid and for several payments he the said Peter Himmelreich is to go Bonds with Sufficient Security or a Mortgage for the Premises hereby bargained & Sold. He the said Martin Holman Hath bargained and Sold and by these Presents Doth bargain and sell unto the said Peter Himmelreich and to his Heirs & Assigns All that certain Plantation or Tract of Land Situate in Buffaloe Township in the County of Northumberland aforesaid adjoining the several Claims of Benjamin Miller, Abraham Betz, Stephen John Frantz, Peter D_____ & others Containing One hundred and fifty acres and the said Peter Himmelreich is to have it in the aforesaid bargain So that the said Peter D____ is to have and receive Twenty Acres According to his bargain with the Said Hollman Together with the belonging improvements one new Wind Mill, one of and all his share of grain in the ground according to the bargain said Holman has with John Miller and the appurtenances there unto belonging. And the said Martin Holman for himself and his heirs Executors & Administrators doth So Convenant and agree to and with the said Peter Himmelreich his heirs and Assigns by these Presents. That the said Martin Holman or Executors and Administrators will for their selves truly grant & convey the aforesaid Plantation or tract of Land and Premises with the Appurtenances unto the said Peter Himmelreich or to his heirs & assigns on the twenty seventh day of May next ensuing the date Hereof and that by a Good & lawful Deed free & clear of all Incumbrances whatsoever And also to give ____ Bond with Sufficient security for the good Holmans Title of the premises _____ Martin Holman for himself & his heirs to Live & dwell on the aforesaid Premises in one of the Houses on the Same and to have it until the first day of August next and that without doing any Damages on the same But the said Peter Himmelreich or his Heirs and Assigns may or can work on the afores'd Premises whenever he or they pleases and to have peaceable possession

of the same on the twenty seventh day of May and when the aforesaid five Hundred pounds are paid. And for the true performance of all and Singular the Agreements aforesaid both Parties bind themselves and their Heirs Executors & Administrators unto each other firmly by these Presents. In Witness whereof the said Parties hereunto Interchangeably set their Hands and Seals the seventeenth day of December in the year of our Lord one thousand eight hundred.

Mart'n Holman--Peter Himmelreich

Sealed and Delivered in the presence of us Peter Withington--Henry Spyker

Northumberland County: Before Wm. Poak, one of our Justices of the Peace in and for the said County personally appeared Henry Spyker Esq. who being Duly Sworn as the Law Directs and on his Solemn oath Did Depose and say that he was present at the Execution of the foregoing Written Article of agreement and Martin Holman did Sign Seal and Deliver the Same and that he was a subscribing Witness thereto and that he subscribed his name thereto as a Witness. Peter Withington--Henry Spyker. Sworn and Subscribed the 11th day of April 1810

Wm. Poak

Recorded the 11th day of April 1810, Jn'o Frick, Rc'd

Know All men by these presents, Whereas Martin Holman of Buffaloe Township Northumberland County & State of Pennsylvania by his Certain Indenture bearing date the fifth day of June A.D. 1801 for the Consideration therein mentioned did grant a certain Tract of Land Containing one Hundred & Seventy three Acres & Allowances Situate in Buffaloe Township in the County aforesaid bounded by the land of Abraham Betz, Benjamin Miller, Stephen Frantz and others unto Peter Himmelreich his heirs & Assigns And whereas Benjamin Miller of the township and County aforesaid Claims a certain part of the above described Tract of land the Same being bounded on the south by other land of the said Benjamin Miller & on the west by land of John Frantz containing about Twenty Acres be the Same more or less Now Know ye that the s'd Martin Holman doth by these presents declare that I have never directly or indirectly ever Conveyed the same to wit the above described twenty acres of disputed land to any person or persons whatsoever other than to thesaid Peter Himmelreich and futher it is agreed by the said Martin Holman & Peter Himmelreich that the said Peter Himmelrich takes the said Martin Holmans title for the same piece of land at his own Resque. In Witness whereof the s'd Martin Holman his hand & Seal hereunto hath Subsribed & Set this sixth day of July A.D. 1802.

Mrt'n Holman

Witness Present, Daniel Rush--Jn'o Hayes
Northumberland County: Before George Youngman one of our Justices of the Peace in and for the said County personally appeared John Hayes, Esq. Who being Duly Sworn as the law Directs and on his Solemn oath did Depose and Say that He was Present at the Execution of the within Article of Agreement and that Martin Holman Did sign seal and Deliver the same and that he was a Subscribing Witness thereof and that Daniel Rush Subscribed his name thereto as a Witness.

Jn'o Hayes

Sworn and Subscribed the 31st day of March 1810 Before Geo Youngman.
Recorded the 1st April A.D. 1810:John Frick, Rec'd

Northumberland Co., PA
Deed: Volume U. Page 436
Leonard Groninger Administrator
Power of Attorney to Peter Himmelreich

To all to whom these Presents shall come, Leonard Groninger the administrator of George May Deceased, late of Buffaloe Township Northumberland County (now Union) & Late of Pennsylvania Sendeth Greetings Whereas Martin Holman late of Buffaloe township aforesaid & Catharine his wife by Indenture of Mortgage under their hands & Seals bearing date the 1st day of March A.D. 1794 for the securing the Payment of four hundred Pounds with its interest in which he ___ unto George May by ten certain obligations duly executed on the aforesaid did Grant bargain & sell unto the s'd George May & unto his said Administrator, ___ These are there ___ Peter Himmelreich of Buffaloe Township aforesaid to repair _____ office at Sunbury where the said Mortgage is Recorded & in the margin of the Recorders Book at Doquet to enter Satisfaction in full for the said Principle & intrest & for his so doing this shall be his sufficient warrant, In Witness whereof I have hereunto set my hand & seal the 14th day of May one thousand eight hundred & twenty one.

Leonard Groninger

Witness Presenth, George Schorable, Union County
Be it remembered that on the 14th day of May A.D. 1821 personally came before me the subscriber one of our Justices of the Peace for Union County Leonard Groninger & acknowledged the above Power of Attorney to be his act & deed for the Purpose therein mentioned.

George Schorable

Recorded Sept. 6th A.D. 1821, Martin Preisz, Rec'd.

Mifflin Co., PA
Deed: Book D, Pages 596-597-598
Robert Taylor et al to Administrators of George May, Dec'd

Know all men by these presents that we Robert Taylor now in the Jail of Mifflin County, Matthew Taylor of Armagh Township & James Mayes of Derry Township all of this said County of Mifflin and State of Pennsylvania are held and firmly bound unto John May and Leonard Groninger of Millford Township in the County aforesaid Administrators of George May late of Milford Township aforesaid deceased in the sum of two thousand Pounds of lawful money of Pennsylvania to be Paid to the said John May & Leonard Groninger or the Survivor of them in trust and for the use and benefit of the heirs of the said George May deceased to which Payment well and truly to be made We do bind ourselves and each of us ours and each of our heirs Executors & Administrators jointly and severally for and in the whole firmly by these Presents sealed with our seals dated the eighth day of December in the year of our Lord one thousand seven hundred and Ninety seven.
Whereas the said Robert Taylor by a certain article of Agreement bearing date the tenth day of December one thousand seven hundred & Ninety four made between the said Robert Taylor of the one part and the said George May deceased of the other part for the consideration in the said Articles mentioned did grant bargain & sell unto the said George May and to his heirs & Assigns a certain Tract of land situated in Milford Township aforesaid and then in possession of a certain Alexander & Samuel Barks (could be Parks) and now in possession of the heirs of the said George May deceased containing one hundred and fifty acres be the same more or less now bounded by lands of the said Robert Taylor on the West and north & by Tuscarora creek on the East and South formerly the property of James Armstrong deceased. And Whereas for the Carrying the said Agreements into full effect the said John May and Leonard Groninger Administrators aforesaid on the part & behalf of the said George May deceased hath given their Bonds pursuant to the said Agreements for the payments to be made for the said tract of land to the said Robert Taylor his heirs or Assigns Together with a mortgage on the premises to secure the said Payments according to the several Conditions of the said Bonds Except for the first payment of three hundred pounds according to the said Agreements which is nearly paid by various

articles at various times, but the exact ballance now due of said payment cannot be acertained and therefore is left for the parties to settle amongst themselves by receipts at another time by reference to the said Agreements to these things will more at large appear.
Now the Conditions of the within Obligation is such, that if the said within bounded Robert Taylor shall and do on or before the eighth day of December ensuing the date hereof or in case of his death before that time if the heir or heirs of the said Robert Taylor within six months after his decease if such heir or heirs shall then be of full age or within age then within six months after such heir or heirs shall be Of Full age shall and do upon the reasonable request and at the proper costs and Charges in the law of the said John May and Leonard Groninger their heirs or Assigns make execute and acknowledge or cause so to be all and every such act or acts deed or deeds, Conveyance or Conveyances whatsoever which shall be needful & Necessary for conveying assusing establishing and Confirming unto the said John May & Leonard Groninger & to their heirs & Assigns (in Trust and for the use and benefit of the heirs of the said George May deceased or unto such persons and in such manner as the Councels of the said John May & Leonard Groninger shall reasonably & legally Advise a good, pure absolute & indefeagable ___ of inheritance in fee simple clear of all incumbrances of and in the tract of land within described with the appurtenances And the further condition of the within obligation is such that if the said Bounded Robert Taylor shall obtain from the land Office of the State of Pennsylvania aforesaid at his own proper Costs & Charges a complete and legal patent for the said tract of land & premises or in case of his death if his heir or heirs in manner aforesaid shall obtain the same within or on the eighth day of December next ensuing the date hereof as aforesaid then the within Obligation shall be void and of none effect otherwise to be and remain in full force & virtue.

Robert Taylor
Matthew Taylor
James Mayes

Signed Sealed & Delivered in the presence of us Rob't Kenny--Wm. Harper
Mifflin County: Before me one of the Justices of the Peace in and for the said County of Mifflin Personally appeared William Harper one of the Subscribing Witnesses to the foregoing instrument of Writing and being duly sworn according to law doth depose and say that he was present and did see Robert Taylor Matthew Taylor and James Mays in the said Instrument names sign seal and as their respective act & Deed deliver the said Instrument of Writing for the purposes therein mentioned and that this deponent together with Robert Kenny subscribed their names at the same time as Witnesses to such signing sealing and delivery and further this deponent saith not.

Wm. Harper

Sworn & Subscribed January the 22'd 1799 Before me as Witness my hand and seal--Jn'Ø Culbertson

Entered January 22'd 1799 Recorded & Compared.
Edward McCarty for L. Edmiston, Recorder

Mifflin Co., PA
Deed: Book E. Page 23-24
Henry May & Wife Elizabeth to Leonard Groninger

This Indenture made the fifteenth day of April in the year of our Lord one thousand seven hundred and ninety nine Between Henry May and Elizabeth his wife of Millford Township Mifflin County and state of Pennsylvania Yeoman of the one part and Leonard Groninger of the Township County and State aforesaid Carpenter of the other part Witnesseth that the said Henry May and Elizabeth his wife for and in Consideration

of the sum of fifty five Pounds Current money of the State aforesaid to him in hand paid by the said Leonard Groninger the receipt whereof is hereby acknowledged Hath Granted Bargained Sold released aliened and Confirmed and by these presents Doth Grant bargain sell release Alien and Confirm unto the said Leonard Groninger and to his heirs & assigns forever one undivided eleventh part of a tract of Land situate in Millford Township Containing one hundred & fifty acres More or less, adjoining land of Robert Taylor on the North and West and Tuscarora Creek on the South Together with all and singular the Improvements Hereditaments rights and Appurtenances thereunto belonging and all the Estate Rights, Title Intrest Claim and Demand whatsoever of him the said Henry May of in and to the said Messuage and Premises and every part thereof. To have and to hold the said undivided eleventh part above mentioned unto the said Leonard Groninger his heirs and Assigns forever. In Witness whereof the said Henry May and Elisabeth his wife have hereunto set their hands and seals the day and year above written.

Henry May (In Dutch)
Elizabeth May

Signed Sealed & Delivered in the presence of us Rob't Armstrong--Wm. Bell

Received the day of this date before signing the sum of fifty-five pounds it being the above mentioned sum in full I say Recived by me.

Henry May (In Dutch)

Personally came before me the Subscriber one of the Justices of the Commonwealth of Pennsylvania, Henry May and Elizabeth his wife and acknowledged the above Indenture to be their Act and Deed for the use above mentioned and desired that the same may be recorded as such the said Elizabeth being of full age examined apart from her husband freely Consented thereunto. Witness my hand and seal the day and year above written.

Wm. Bell

Entered May the fourteenth 1799 Recorded & Compared

Sam'l Edminston, Rec'd

Northumberland Co., PA
Deed: Book H. Page 81-82
George May & Wife Barbara to Leonard Groninger

This Indenture made the Twentyeth day of April in the year of our Lord one thousand Eight hundred and one between George May of Turbett Township Northumberland County and state of Pennsylvania and Barbara his wife of the one part and Leonard Groninger of Millford Township Mifflin County and State aforesaid of the other part Witnesseth that the said George May and Barbara his wife for and in consideration of the sum of fifty pounds lawfull money of the State of Pennsylvania to them in hand paid by the said Leonard Groninger, the receipt and payment whereof is hereby acknowledged here and each of them hath granted Bargained sold released and confirmed and by these presents do and each of them doth grant bargain Sell release and confirm unto the said Leonard Groninger and to his heirs and Assigns one undivided Eleventh part of a Certain tract or parcel of Land situate in Millford Township and Mifflin County aforesaid Containing in all about one hundred and fifty acres be the same more or less bounded by and adjoining Lands of John Patterson and Michael Monaham on the North and West and Tuscorora Creek on the South and East, it being the same tract of land which George May, late of Millford Township Bought from Robert Taylor on which Leonard Groninger Aforesaid now lives--Together with all and singular the improvements Hereditaments rights and Appurtenances thereunto belonging and all the Estate right title Intrest Claim and demand whatsoever of them the said George May

and Barbara his wife of in and to the said Messuage and premises and every part thereof. To have and to hold the said undivided Eleventh part unto the said Leonard **Groninger** to the only proper use and behoof of him the said Leonard **Groninger** his heirs and assigns forever Subject to the payment of the residue of the purchase money Intrest and quiet rents thereupon due, and to become due and the said George May and Barbara his wife and their heirs the said undivided Eleventh part and premises hereby granted mentioned or intended so to be with the appurtenances unto the said Leonard **Groninger** and his heirs and assigns against them the said George **May** and Barbara his wife, and their heirs, shall and will Warrant and forever defend by these presents. In Witness Whereof the said George **May** and Barbara his wife have hereunto set their hands and Seals the day and year above written.

George **May** (In Dutch)
Barbara **May** (Her mark)

Signed Sealed and delivered in presence of us George **Calhoon**--Robt **Taggart**

Received the day of the date of the within Indenture. Before Signing the Consideration money within mentioned I say Rec'd by me.

George **May** (In Dutch)

Witness Present--Rob't **Taggart**

Northumberland County: Before me the Subscriber one of the Commonwealths Justices of the peace in and for said County personally came George **May** and Barbara his wife and acknowledged the above Indenture to be their Act and Deed and desire it should be recorded as such She being of full age and Secretly and apart from her husband, Examined and the contents to her made Known, Voluntarily consented thereto.
Witness my hand and Seal the first day of May 18Ø1.

Robt **Taggart**

Northumberland County: I Daniel **Levy** Esquire Prothonotary of the County of Northumberland Do Hereby Certify that the above named Robert **Taggart** Esquire is a Justice of the Peace in the said County, that full faith is to be put or of right ought to all his attestations in the said County. In Testamony whereof I have hereunto set my hand & affixed the Seal of My Office the 2 day of May Anno Domini 18Ø1.

D. **Levy** Prothy

Northumberland County: Be it remembered that on the 16th day of April in the year of our Lord 18Ø7 personally appeared before me the Subscriber one of the associate Judges of the Court of Common pleas of the County of North'd aforesaid Robert **Taggart** Esq. who being duly Sworn deposeth that he was personally present and saw George **May** & Barbara **May**, his wife sign Seal & deliver the within In'd to well and truly Deed that he the said Robert signed his name as a Witness thereto his Executor Admi ____ **Taggart** thereto Subscribed is of the proper handwritting of the deposeth & that he saw George **Calhoon** of Milton sign his name as Witness to the Execution of said Indenture. Witness my hand & Seal the day & year above written.

Robt **Taggart**

Sworn & Subscribed before me--Wm. **Wilson**
Entered April the Twenty first A.D. 18Ø7.
Recorded amd Compared, John **Norris**, Recorder

(Across side of this Deed, Rec'd the 19th Nov 18Ø7 this Deed out of that office)
Leonard **Groninger**

Mifflin County, Pennsylvania
Deed: Book F. Page 292-293
Michael May to Leonard Groninger

This Indenture made the fourteenth day of January in the Year of our Lord one thousand Eight hundred and two between Michael May of Beaver Township Allegheney County and State of Pennsylvania of the one part and Leonard Groninger of Millford Township Mifflin County and state aforesaid of the other part, Witnesseth that the said Michael May for and in Consideration of the sum of Fifty five pounds Lawfull money of the state of Pennsylvania to him in hand paid by the said Leonard Groninger the receipt and payment whereof is hereby Acknowledged Hath granted Bargained, sold, released and Confirmed And by these presents doth grant Bargain, sell, release and confirm unto the said Leonard Groninger and to his heirs and Assigns one undivided Eleventh Part of a certain tract or parcel of Land Situate in Millford Township and Mifflin County aforesaid Containing in all about one hundred and fifty acres be the same more of Less. Bounded by Lands of John Patterson and Michael Monahan on the North and West, and Tuscarora Creek on the South and East. It being the same tract of Land which George May late of Millford township aforesaid Bought from Robert Taylor, & on which Leonard Groninger now lives; Together with all and Singular the Improvements Hereditaments rights, and Appurtenances thereunto belonging, and all the Estate, right, title, Intrest, Claim and demand whatsoever of him the said Michael May of in and to the said Messuage and premises and every part unto the said Leonard Groninger to the only proper use and behoof of him the said Leonard Groninger his heirs and Assigns forever subject to the payment of the residue of the purchase money Intrest and quit rents thereupon due and to become due, and the said Michael May and his heirs, the said undivided Eleventh part and premises hereby granted mentioned or intended so to be with the Appurtenances unto the said Leonard Groninger and to his heirs and assigns against him the said Michael May and his heirs, shall and will Warrant and forever defend by these presents--In Witness whereof the said Michael May hath hereunto set his hand and seal the day and year above written.

Michael May

Signed sealed and delivered in presence of us. R. Little--Wendle Grove
Mifflin County: Before me the subscriber one of the Commonwealths Justices of the peace in and for said County, personally came Michael May and Acknowledged that the above Indenture to be his Act and Deed and desired it should be recorded as such--Witness my hand and Seal this fourteenth day of January 1802.

R. Little

Entered April Twelfth 1802. Recorded & Compared
John Norris, Recorder

Mifflin County, Pennsylvania
Deed: Book F. Page 428-429
Clement Horrell and Wife to Leonard Groninger

This Indenture made this fourth day of September in the year of our Lord one thousand eight hundred and two Between Clement Horrell of Millford Township Mifflin County and State of Pennsylvania Labouree and Mary his Wife of the one part and Leonard Groninger of the Township County and State affs'd of the other part, Witnesseth that the s'd Clement Horrell and Mary his Wife for and in Consideration of the sum of Fifty pounds Lawfull money of the State affs'd To them in hand paid by the above named Leonard Groninger the receipt and payment whereof is hereby Acknowledged and ourselves therewith fully Satisfyed have granted Bargained Sold released alliened and Confirmed and by these presents do, and each of us doth grant

Bargain Sell release and Confirm into the s'd Leon'd Groninger and to his Heirs and Assigns, one undivided Eleventh part of a certain Tract or Parcel of Land Situated in Millford afs'd The whole Tract Containing about one hundred and fifty acres be the same more or less Bounded by and adjoining land of John Patterson and Michael Monahan on the north and West and Tuscarora Creek on the South and East and being the same Land where the s'd Leonard Groninger now lives, Together with all and singular the improvements Hereditaments rights Priviledges and appurtenances thereunto belonging also all the Estate right title Intrest and Claim and Demand whatsoever of them the s'd Clement Horrell and Mary his wife of in and to the S'd Messuage and Premises and every part and parcel thereof. To Have and to hold the S'd undivided Eleventh part unto him the S'd Leon'd Groninger to the only proper use and Behoof of him his Heirs and Assigns Forever. Nevertheless Subject to the payment of the residue of the purchase money both principal and Intrest thereupon Due and to become Due to the State for the same. And the S'd Clement Horrell and Mary his Wife for themselves their Heirs Executors and administrators and every of them the s'd undivided Eleventh part and premises hereby granted or intended to be granted unto the S'd Leon'd Groninger with the appurtenances to him the s'd Leon'd Groninger and to his heirs and Assigns against him the S'd Clement Horrell and Mary his Wife and their Heirs and against all and every person or persons either now Claiming or that hereafter may Claim from or under him or them or any of them. Also against all and every person or persons Whatsoever Shall and will Forever Warrant and Defend by these presents. In Witness whereof the S'd Clement Horrell and Mary his Wife have hereunto set their hands and affixed their seals the day month and year first written.

Clement Horrell
Mary Horrell

Signed Sealed & Delivered in presence of us William McCullough--Robert Bell

Rec'd the day of the date within mentioned the sum of fifty pounds and before Signing it Being in full for the Consideration within mentioned I say rec'd by me.

Clement Horrell

Witness present--William McCullough--Robert Bell
Mifflin County: Before me the Subscriber one of the Commonwealths Justices of the Peace in and for S'd County Prononathy came Clement Horrell and Mary his Wife and Acknowledged the above Indenture to be their Act & Deed and desired it should be recorded as such she being secretly and apart from her husband first Examined and the Contents to her made known Voluntarily Consented thereto. Witness my hand and Seal this sixth day of Sept A.D. 18Ø2.

Wm. Bell

Entered September the fourteenth 18Ø2.
Recorded and Compared--John Norris, Recorder

Mifflin County, Pennsylvania:
Deed: Book I. Page 554-555
Release of David May to Leonard Groninger

Know all men by these presents that I David May of Milford township in the County of Mifflin and State of Pennsylvania one of the sons of George May Deceased of the same Township County and state aforesaid do hereby confess and acknowledge that I this day have had and received of and from Leonard Groninger one of the administrators of the estate of the said George May Deceased the sum of four hundred and six Dollars and thirty seven cents it being the distributery share and dividend of the real and personal estate of the said David and in the estate of his said Father George May Deceased and therefore have demised Released and forever quit claim unto the said Leonard and by these presents do demise release and forever quit claim unto the said

Leonard Groninger the administrator as well as the aforesaid sum of four hundred & six Dollars & thirty seven cents as of all manners of action or actions suits amounts Debts dues and demands which I ever had now have or which any heirs executors administrators at any time hereafter can or may have claim or demand and against the said Leonard Groninger the above administrator of or out of the estate of the said George May now deceased. In witness whereof I have hereunto set my hand and seal the twelf day of December in the year of our Lord one thousand eight hundred and eleven 1811.

David May

Signed & Delivered in the presents of Wm. C. Kelly--John Kelly

Mifflin County: Personally came before the subscriber one of the Commonwealths Justices of the pease for said County David May party to the within Instrument of writing and acknowledged the same to be his act and deed--In witness hereof I have set my hand & Seal the twelf day of December and A. Domini 1812.

John Kelly

Entered 9th April A.D. 1812--Recorded & Compared.

Revolutionary War Record
Michael Grove R4350
Wife Catharine

State of Pennsylvania, Lancaster County: On this 2nd day of January A.D. 1844 personally appeared before me Emanuel Schaeffer one of the Associate Judges of the Court of Common Pleas in and for the County aforesaid Catharine Groaves a resident of the city of Lancaster aged 89 years and upwards, who being first sworn according to law, doth depose and say as follows to obtain the benefits of the act of Congress 4th July 1836.

That in the year 1777 my husband left Lancaster for Philadelphia (a few months after we were married) at which last mentioned place he joined the Army and was appointed ensign in the year 1777 (31st day of May) according to the commission hereto attached--he remained with the army until the year 1781 sometime in the Summer that he returned to Lancaster when he was regularly discharged from service--On his return I have often heard him relate that he had been in the following battles viz: Germantown, Brandywine, Monmouth, Princeton, Red Bank and other places--my husbands discharge I have often seen but it has been lost or mislaid upwards of 34 years past.

She further declares that She was married to the said Michael Groaves on the 10 day of December A.D. 1776 and that her said husband died on the 17th day of June A.D. 1816 --and that she still remains his widow--

Sworn to & subscribed the day and year aforesaid by me, E. Schaeffer

Catharine Groaves (Her mark)

Test: Mich'l Groaves, D. Wondersmith (?)

Lancaster City: I Emanuel Schaeffer one of the associate Judges of the Court of Common Pleas in and for the county of Lancaster, State aforesaid before me whom the foregoing declaration was taken do certify that Catharine Groaves is the widow of Michael Groaves late of the City of Lancaster deceased, and that She is a highly respectable lady and that her declaration is entitled to full credit and belief--Witness my hand & seal this 2nd day of January A.D. 1844.

E. Schaeffer

State of Pennsylvania, Lancaster County: I George W. Glepner pastor of the German Reformed Church of the City of Lancaster in the County and State aforesaid do Certify that the following extract Shewing the marriage of Michael Groaves and Catharine Petres taken from the records of said Church is a true Copy of the record with the ___ of the date which is expressed on the record in fair legible figures as follows--Marriages, one thousand seven hundred and Seventy six (1776) December tenth (10) Michael Groaves and Catharine Petres.

Declaration of Elisabeth Smith:

In order to obtain the Benefit Of the Act of Congress of the 7th day of June 1832. On this twenty Sixth day of April Personally Appeared before me the Subscriber a Justice of the Peace for Said County Elizabeth Smith the Daughter of Michal Grove a Revolution Soldier A Resident of Limestone township in the County of Lycoming And State of Pennsylvania Aged fifty eight years who being duly Sworn according to Law Doth on Her oath make the following Declaration in order to Obtain the Benefit Of the provision made by the Act of Congress passed June 7th 1832, That Her father Enlisted in the Army of the United States someplace near Sunbury Now Northumberland I think. He stated to me that he served from the Commencement to the Close of the war.
I dont know any Officers That I can remembers Except George Washington. He has often Told me that he was at the Battle of Brandywine and Red Bank ford.
I Hereby Relinquish Every Clame What Ever my father was intitled to Pension or Annuity Except The present And declare that I do not known That my fathers name is on the Pension Rolls of Any Agency in and State Only An that of the present. Witness present, Sam'l Yingling.
Sworn and Subscribed before me This twenty Sixth day of April 1854.

State of Pennsylvania County of Lycoming:
I hereby Certify that Jesse Bowers Esq before whome the Foregoing Declaration And Acknowledgement was made And who has Thereunto Subscribed his name was at the time of so Doing, a Justice of the Peace in and for the County aforesaid.
Duly Commissioned and Sworn in Testimony Whereof I have hereunto Set my hand and Affixed the Seal of The County Court this second day of May One Thousand Eight Hundred and Fifty four.

J. M. Green Prothy

This Revolutionary War record for Michael Grove does not correspond with some of the information from "Annals of Buffalo Valley Pennsylvania 1755-1855". Was Catharine May married before she married Michael Grove or is this the wrong Revolutionary War Record? The Declaration from Elizabeth Smith seems to correspond with "Annals Of Buffalo Valley Pennsylvania 1755-1855".

Deeds: George May, Ross Co., OH

We know, from the above deeds of Northumberland Co., PA that George & Barbara May were living in Turbett Township Northumberland Co., in Apr 1801, when they signed over his 1/11th share of his father's land to his sister and husband, Barbara & Leonard Groninger. If he was in Ross Co., OH in 1801 it would have been after Apr of that year. The earliest documentation of his being in OH is on 6 Sep 1810 when he bought land from his Father-in-Law, Christian VanGundy and wife Ann _____. This land was located in Section 21 Township 9 Range 21 of Worthingtons Survey and contained 113 acres and George paid $369 for it. This land was originally entered by Christian VanGundy by Patent. There is a record dated 1809 that shows George May was the original enterer on the S.W. Section 3 Twp 9 Range 21, consisting of 160 acres, but the tax record for 1809 shows that a Jacob Kestler paid the taxes. This record is in doubt, as this same record shows that Ann (VanGundy) Ullery paid taxes in that year, however she did not marry Capt. Henry Ullery until 1812, after the death of her first husband Isaac Conners in 1810.

Ross Co., OH Deed:
Volume 10, Page 88
Christian VanGundy & wife Ann to George May

This Indenture made this sixth day of September in the year one thousand eight hundred and ten between Christian Vangundy and Anne his wife of the County of Ross and State of Ohio of the one Part and George May of the County of Ross and State aforesaid of the other part, Witnesseth that the said Christian Vangundy and Anne his wife for and in consideration of the Sum of three hundred and Sixety nine dollars, current money of the United States of America to them in hand paid, the reciept whereof they do hereby acknowledge and forever acquit and discharge the said George May his heirs, executors and administrators have granted, bargained, Sold, aliened and confirmed and by these presents doth grant, bargain, Sell alien and confirm, unto the said George May his heirs and assigns forever all that tracts or parcels of land lying and being in the County of Ross and State aforesaid bounded and described as Follows (to-wit) Beginning at a White oak and Jack oak the nearing trees of the northeast corner of Section No. 21 in Township nine Range No. 21 running west, seventy six poles to two White oaks thence South twenty four poles to two hickories South twenty degrees West, thirty two poles to two walnuts from one stump South ten degrees East fifty eight poles to a gate post, East forty poles to a post, South fifty poles to a White oak, East thirty eight poles to a black oak in the Sectional line, thence with Said line North two hundred and sixty five poles to the beginning containing one hundred and thirteen acres be the same more or less. Likewise another lot of Land Beginning at a White oak in the South line of Section No. 21 in Township Nine and Range number twenty one and Southwest corner of David Vangundys land a tract of fifty acres running North one hundred poles to a white and hickory, thence West Sixteen poles to a Sassafras, White oak and hickory, thence South one hundred poles to a black oak in the Sectional line thence East sixteen poles to the place of Beginning containing ten acres of land be the Same more or less, Both the whole described tract are a part of Section No. 21 in Township nine and range No. 21 Worthingtons Survey, which was granted to Christian Vangundy by patent bearing date October 20th A.D. 1809. Together with all improvements, water courses, profits and appurtenances whatsoever to the said Premises belonging or in any wise appurtaining and the ____, ____, and profits thereof and all Estate right, title, intrests, property claim and demand of them the said Christian Vangundy and Anne his wife of, in and to the same. To have and to hold the lands hereby conveyed with all and singular the premises and every part and parcel thereof with every of the appurtenances unto the said George May his heirs and assigns forever to the only proper use and need of him, the said George May his heirs and assigns forever and the said Christian Vangundy and Anne his wife for themselves their heirs executors, do covenant, promise and agree to and with the said George May his heirs and assigns, by these Presents, that the Premises now are and Forever hereafter Shall remain Free of and From all Former and other gifts, grants, bargains, Sales right title of dower, judgments, executions, titles, charges and imcumbrances whatsoever, done or Suffered to be done, by them the said Christian Vangundy and Anne his wife. And the said Christian Vangundy and Anne his wife and their heirs, all and singular, the Premises hereby bargained and Sold with the appurtenances unto the said George May his heirs and assigns against them the said Chistian VanGundy and his heirs, and all and every other person or persons whomsoever and will warrant and Forever defend by these presents.
In Witness whereof they the said Parties have hereunto set their hands and Seals the day and Year first above written.

Signed Sealed and delivered in the Presence of us--David VanGundy--Jacob VanGundy. (Signed in Dutch).

Christian VanGundy (Signed in Dutch)
Any X VanGundy (Her mark)

The State of Ohio Ross County: Personally came before me Christian Vangundy and his wife Anny Vangundy and acknowledged the written signing and Sealing to be their voluntary act and deed For the Proposed within mentioned the wife being Examined sepparate and apart From her husband as the law directs. Given From under my hand and Seal this sixth day of September 1810.

George Frederick

Recorded April 3rd 1811

Ross Co., OH
Deed: Volume 10, Page 87,88
Christian Vangundy & Anne to heirs of Isaac Gunner (Conner)

This Indenture made this sixth day of September in the Year one thousand eight hundred and ten between Christian Vangundy and Anne his wife of the County of Ross and State of Ohio of the one part and David Gunner, Isaac Gunner and Mary Gunner children of Isaac Gunner deceased of the County of Ross and State aforesaid of the other part. Witnesseth that the said Christian Vangundy and Anne his wife for and in consideration of the sum of three hundred and sixty nine dollars current money of the United States of America to them in hand paid the receipt whereof they do hereby acknowledge and forever acquit and discharge the said David Gunner Isaac Gunner and Mary Gunner their heirs, executors and administrators have granted bargained sold aliened and confirmed and by these present doth grant bargain sell alien and confirm unto the said David Gunner, Isaac Gunner and Mary Gunner as tenants in common, subject nevertheless to the widow Anne Gunner right of dower, their heirs, and assigns forever, all that tract or parcel of land bounded and described as follows (to-wit) Beginning at two white oaks in the North line of Section N. 21 Township nine and Range N 21 Worthington's Survey and North west of George Mays land running South twenty four poles to two hickories, South twenty degrees West thirty two poles to two walnuts from one Stump, South ten degrees East fifty eight poles to a Sugartree, South Nintey eight poles to a Gate post in the line of David Vangundy's land thence West Forty poles to a Sassafras White Oak and hickory thence South one hundred poles to a black oak in the Sectional line and South west corner of George Mays ten acres, thence West Forty two poles to three hickories, thence North three hundred and twelve poles to three Cherry trees in the Section line and Northeast corner of Jacob Vangundys land, thence East seventy nine poles to the place of beginning containing one hundred and twenty three acres of Land be the same more or less, it being a part of Section No. 21 of Worthingtons survey Granted to Christian Vangundy by patent bearing date October 20th 1809--Together with all improvements; water courses, profits and appuntenances whatsoever to the said premises belonging or in anywise appertaining and the remainders and profits thereof and all the estate right, title, intrest property claim and demand of them the said Christian Vangundy and Anne his wife of in and to the same To have and to hold, the lands hereby conveyed with all and Singular the premises and every part and parcel thereof with every of the appuntenances unto the said David Gunner, Isaac Gunner and Mary Gunner their heirs and assigns forever to the only proper use and of them the said David Gunner, Isaac Gunner & Mary Gunner their heirs and assigns forever. And the said Christian Vangundy & Anne his wife for themselves their heirs, executors and administrators, do covenant promist and agree to and with the said David Gunner, Isaac Gunner and Anne Gunner their heirs and assigns, by these presents that the premises before mentioned now are and forever hereafter shall remain free of and from all former and other gifts, grants, bargains, sales, dowers right and title of dower Judgements, executions, titles troubles charges and incumburances whatsoever done or suffered to be done by them the said Christian Vangundy and Anne his wife, And the said Christian Vangundy and Anne his wife, and their heirs all and singulars the premises hereby bargained and sold, with the apputenances unto the said David Gunner, Isaac Gunner and Mary, their heirs and assigns, against them the said Christian Vangundy and his heirs and all and every other person or persons whatsoever doth and will warrant and forever defend by these present. In Witness

whereof they the said Parties have hereunto set their hands and seals this day and year Just above written. Signed Sealed and Delivered in the Presence of us. David VanGundy, Jacob VanGundy (In Dutch)

Christian Vangundy (In Dutch)
Anny x Vangundy

State of Ohio Ross County: Personally Came before me a Justice of the Peace Christian Vangundy and Anny his wife and acknowledged the within signing to be their Volentary act and Deed For the purpose within mentioned the wife being examined separate From her husband as the Law directs. Given under my hand and Seal this Sixth day of September 1810.

George Frederick

Recorded April 3rd 1811

Ross Co., OH
Deed: Volume 19, Page 225
Heirs of Christian VanGundy to John Crouse Jr. & Jeremiah Crouse

This Indenture made this eighth day of May in the year one thousand eight hundred and twenty Three Between John Wolf and Ann Mary Wolf his wife Jacob Vangundy and Catharine Vangundy his wife, John Vangundy and Margaret Vangundy his wife, George May and Barbary May his wife and Ann Ulery heirs and legal represenatives of Christian Vangundy deceased of the County of Ross and state of Ohio of the one part, and John Crouse Jr. and Jeremiah Crouse of the county of Ross and State of Ohio of the other part Witnesseth That the said John Wolf and Ann Mary his wife Jacob Vangundy and Catharine his wife John Vangundy and Margaret his wife George May and Barbary his wife and Ann Ulery for and in consideration of the sum of four Thousand dollars current money of the United States of America to them in hand paid the receipt whereof they hereby acknowledge and forever acquit and discharge the said John Crouse Jr. and Jeremiah Crouse Their heirs and asigns forever all that tract or Parcel of land lying and being in the County of Ross and State aforesaid being part of section number twenty one in Township number nine and range number Twenty one (Worthingtons survey) Beginning at the South west corner of the above described section Thence East seventy nine poles to a post corner of Jacob Vangundys land from which a white oak twenty nine inches diameter bares North eighteen degrees West Twenty five links distance Thence North two hundred and forty five poles to a white oak in The lane Thence North eighteen degrees east Twenty one and a half poles to a black oak Stump from which two white haughs Three inches diameter bares North Twenty eight degrees west Twenty Two link distance Thence North Thirty degrees West Thirteen poles to a Stump on the Race bank from which a Sycamore six inches in diameter bares North sixty seven degrees West forty Three links distance Thence North forty poles to a Stake in the Prarie Thence West seventy seven poles to the North west corner of said Section Thence South with the section line to the beginning containing one hundred and forty five acres more or less likewise all the Privilege that was reserved for the use of a mill race by Christian Vangundy in his lifetime in a deed granted To his son Jacob Vangundy baring date the sixth day of September one Thousand eight hundred and ten and on record in the Recorder's Office of Ross County. Together with all improvements water courses, profits and appurtenances whatsoever to the said Premises belonging or in any wise appertaining, and the reversions, remainders and profits Thereof and all the estate right, title, interest property claim and demand of them the said John Wolf and Ann Mary his wife, Jacob Vangundy and Catharine his wife, John Vangundy and Margaret his wife, George May and Barbary his wife and Ann Ulery of in and to the same. To have and to hold the land hereby conveyed with all and singular the premises and every part and parcel thereof with every of the appurtenances unto The said John Crouse Jr. and Jeremiah Crouse Their heirs and assigns forever to The only proper use benefit and behoof of them The said John Crouse Jr. & Jeremiah Crouse Their heirs and assigns forever and the said John Wolf and Ann Mary Wolf his wife, Jacob Vangundy and Catharine Vangundy his wife John Vangundy and Margaret Vangundy his wife George May

and Barary May his wife and Ann Ulery for Themselves and for Their heirs, excutors and administrators doth covenant Promise and agree to and with the said John Crouse Jr. and Jeremiah Crouse their heirs and assigns by These presents that the premises before mentioned now are and forever hereafter shall remain free of and from all former and other gifts, grants, bargains, sales, dowers right and title of dower judgements executions, titles, troubles, charges and incumbrances whatsoever done or sufferred to be done by Them the said John Wolf and Ann Mary Wolf his wife Jacob Vangundy and Catharine Vangundy his wife John Vangundy and Margaret his wife George May and Barbary May his wife and Ann Ulery and the said John Wolf and Ann Mary his wife, Jacob Vangundy and Catharine his wife, John Vangundy and Margaret his wife, George May and Barbary his wife and Ann Ulery and Their heirs all and singular the premises hereby bargained and sold with the appurtanances unto the said John Crouse Jr., and Jeremiah Crouse their heirs and assigns against Them the said John Wolf and Ann Mary his wife, Jacob Vangundy and Catharine his wife, John Vangundy and Margaret his wife, George May and Barbary his wife and Ann Ulery and Their heirs and all and every other person or persons whatsoever doth and will warrant and forever defend by These Presents. In Testimony whereof they the said John Wolf and Ann Mary Wolf his wife Jacob Vangundy and Catharine Vangundy his wife John Vangundy and Margaret Vangundy his wife George May and Barbary May his wife and Ann Ulery have hereunto set their hands and seals the day and year within written. Signed sealed and delivered in the presence of us John Entrekin--Dan'l Vangundy

John Wolf
Ann Mary x Wolf
Jacob Vangundy
Catharine x Vangundy
John Vangundy
Margaret x VanGundy
George May
Barbara x May
Ann Ulery

The State of Ohio, Ross County: Personally appeared before The subscriber a justice of the Peace in and for the county aforesaid the above named John Wolf and Ann Mary his wife Jacob Vangundy and Catharine his wife John Vangundy and Margaret his wife George May and Barbay his wife and Ann Ulery and they being by me examined separately and each wife separate and apart from her husband they and each of them acknowledged the signing sealing and delivery of This deed of conveyance to be Their act and deed for the special purpose therein mentioned. Given under my hand and seal This eighth day of May 1823.

John Entrekin, justice of the Peace

Received and Recorded 7th day of October 1823

Pickaway Co., OH
Deed: Volume C, Page 523
John Hurton & wife to George May

This Indenture made the fourteenth day of April in the year of our Lord eighteen hundred and seventeen Between John Hurton of Pickaway County in the state of Ohio and Elizabeth his wife of the one part and George May of Ross County in the state aforesaid of the other part Witnesseth that the said John Hurton and Elizabeth his wife for and in consideration of the sum of eleven hundred and seventy five dollars and five cents current money of the United States to them in hand Paid the receipt whereof they do hereby acknowledge and for ever acquit and discharge the said George May his heirs executors and administrators Have granted bargained sold aliend and confirmed and by these presents doth grant bargain sell alien and confirm unto the said George May and to his heirs and assigns for ever all that tract or parcel of land lying and being in the county of Pickaway aforesaid Beginning at a post the centre of Section number twenty five hereinafter _____ from thence runing with the

half Section line west one hundred and sixty three poles to a post in the Section line thence with the same north one hundred and eight poles to a post Thence by land of John B. Smith North Eighty eight degrees East one hundred and four poles to a post in the half section line and Thence with the same South one hundred and fifteen poles to the place of beginning Containing one hundred and thirteen acres and ninety four poles of land It being part of the north west quarter of section number twenty five of Township number ten in range number twenty one Worthingtons Survey granted unto the said John Hurton by letter made Pattent dated at the city of Washington the twenty first day of Septemer Anno Domini eighteen hundred and fifteen as by said patent may more fully appear Together with all improvements, watercources profits and appurtenances whatsoever therein to belonging or in anywise appertaining and all the estate Right title Interest property claims and demand of them the said John Hurton and Elizabeth his wife of in and to the same To have and to hold the one hundred and thirteen acres and ninety four poles of land hereby bargained and sold with the appurtenances unto the said George May his heirs and assigns for ever And the said John Hurton doth by these presents warrant and for ever defend all and Singular the premises hereby bargained and Sold with the appurtenances unto the said George May his heirs and asigns for ever from the claim or claims of them the said John Hurton and Elizabeth his wife their heirs and asigns and from the Claim or claims of all persons Whatsoever In Witness whereof the said John Hurton and Elizabeth his wife hereunto Set their hands and seals the day and year first before written.

John Hurton
Elizabeth Hurton

Sealed and delivered in the presence of us Reuben Mawbray--Mathew Fleming

The State of Ohio Pickaway County: John Hurton and Elizabeth his wife Personally appeared before me the Subscriber a Justice of the peace for said county and state and acknowledged the signing sealing and delivery of the within written Indenture to be their real act and deed for the uses and purposes therein expressed the said Elizabeth being of full age by me examined & thereunto voluntarily consenting Given under my hand and Seal April 21st 1817.

David Kinnear J.P.

Received for record May 2nd 1817.

Pickaway Co., OH
Deed: Volume E. Page 270
Andrew Ensworth & wife to George & John May

This Indenture Made this twenty first day of December in the Year of our Lord one thousand Eight hundred and twenty Between Andrew Ensworth and Margaret Ensworth his wife of the County of Pickaway and State of Ohio of the first part and George May and John May both in the County of Ross and State of Ohio aforesaid of the second part-Witnesseth That the said parties of the first part for and in consideration of the sum of two hundred and Sixty three dollars and twenty five cents lawful money of the United States of America to them in hand paid by the said parties of the second part at and before the sealing of these presents or the delivery thereof the receipt whereof is hereby acknowledged (and for the better securing to the said parties of the second part the said sum of two hundred and Sixty three dollars and twenty five cents to be paid on herein after mentioned) have granted, bargained, Sold, aliened, released enfeossed and confirmed and by these presents do grant, bargain, sell, alien, release enfeoss and confirm unto the said parties of the second part their heirs and assigns forever, all that tract or parcel of land lying and being the County of Pickaway aforesaid, bounded and described as follows, to-wit Beginning at a post on the bank of the Scioto river and corner of Fraction Number Six and Seven thence down the Said River the Meanders thereof Seventy eight poles to a post thence East two hundred twenty six and three fourth poles to a post, thence North Seventy and one half poles to a post in the line of Section Number thirty and thence by the

same and Fraction Number Six West Two hundred and Sixty poles to the place of Beginning Containing one hundred and Seven Acres and twenty two poles of Land--It being part of Fraction number Seven Township four Range twenty two and part of Section number thirtyone Township Eleven in Range twenty one **Worthingtons** Survey. It being the same tract of land which James **Denny** and Isabella his wife conveyed to the said Andrew **Ensworth** by deed bearing date the 25th day of April A.D. 1812 and Recorded in Book A page 442 & 443 in the recorders Office of Pickaway County as by reference thereto had will appear accepting and reserving thereout one acre of Land out of the South East corner thereof heretofore Sold by the said parties of the first part unto a certain Barnard P. **Pribble** as appears by a deed of conveyance dated the 5th day of May A.D. 1817 and Recorded in Book C page 599 & 600 on the Records of Pickaway County aforesaid as by Reference thereto had will more fully appear Together with all and Singular the hereditaments thereunto in anywise belonging and the reversion and reversions remainder and remainders rents issues and profits thereof To have and to hold the said premises hereby released and confirmed with the appurtenances, unto the said party of the Second part, and to the sole and only proper use, benefit and behoof of the said parties of the second part, their heirs and assigns forever Provided and these presents are upon this express condition That if the said Andrew **Ensworth** his heirs, executors and administrators do and Shall well and truly pay or cause to be paid unto the said party of the Second part their certain Attorney or Attornies heirs executors and administrators or assigns the Sum of Two hundred and Sixty three dollars and twenty five cents Lawful money of the United States on or before the first day of August Anno Domini one thousand eight hundred and twenty one together with the interest that may accrue thereon as in and by a certain Obligation or sealed bill bearing even date herewith executed by the said Andrew **Ensworth** to the Said parties of the Second part, reference thereto had will appear that then and from thence forth these presents and everything herein contained shall cease and be void, anything herein contained to the contrary in any wise notwithstanding But in case default Shall be made in the payment of the Said Sum of $263.25 at the time when the same ought to be paid as aforesaid that then and in Such case the said Parties of the first part for themselves their heirs executors and administrators do covenant promise and agree to and with the said parties of the Second part their heirs executors administrators or assigns that it Shall and may be lawful for the said parties of the second part their heirs executors adminisistrators or assigns and the said parties of the first part, do hereby authorize and empower the Said parties of the Second part their heirs executors administrators or assigns at any time or times hereafter to sell and dispose of the said premises hereby granted or any part or parts thereof at public vendue to any person or persons whomsoever and on such sale to make signed and deliver any deed or deeds of conveyance in the Law for the said premises the part thereof so Sold, to the purchasers his her or their heirs or assigns forever pursuant to the statute in such case made and provided and out of the monies arising from such Sale or Sales to keep and retain in their hands the said Sum of $263.25 and the interest thereof together with all costs, charges or expences that Shall or may be due, accrue arise or happen by reason or on account of such sale or sales, and the over plus monies (if any) Shall be paid on the Same being demanded, to the said party of the first part his heirs executors administrators or assigns. In Testimony Whereof the said Andrew **Ensworth** and Margaret his wife hereunto Set their hands & Seals the day and year first herein before written.

Andrew **Ensworth**
Margaret **Ensworth** (Her mark)

Signed sealed and delivered in the presence of J. **Ludwig**-- ? .

State of Ohio, Pickaway County: Andrew **Ensworth** and Margaret **Ensworth** his wife personally appeared before me the Subscriber a Justice of the peace in and for said County and acknowledged the above Indenture of Mortgage to be their act and deed for the uses and purposes therein mentioned and desired the same to be recorded as such according to Law-She the said Margaret being of full age and by me privately examined according to Law acknowledged that she Signed the same without fear or

cumpulsion of her said husband. Given under my hand & Seal this 21st day of Dec. 1820.

J. Ludwig,J.P.

Recived for Record January 26th 1821.

Pickaway Co., OH
Deed: Volume I, Page 340
George May & Barbary his wife to Andrew Coon

This Indenture made the sixteenth day of February in the year of our Lord one thousand and eight hundred and thirty between George May and Barbary his wife of Ross County in the State of Ohio of the one part and Andrew Coon of the same place of the other part Witnesseth that the said George May and Barbary his wife for and in consideration of the sum of Eight hundred dollars current money to them in hand paid the receipt whereof is hereby acknowledged have granted, bargained, sold and conveyed and by these presents do grant, bargain, sell and convey unto the said Andrew Coon his heirs and assigns forever All that tract or parcel of land lying and being in the county of Pickaway and State of Ohio to wit all that tract or parcel of land situate in the County of Pickaway aforesaid Beginning at a post in the center of section number twenty five from thence running with the half section line west one hundred and sixty three poles to a post in the section line thence with the same north one hundred and eight poles to a post thence by land of John B. Smith north eighty eight degrees east one hundred and four poles to a post in the half section line and thence with the same south one hundred and fifteen poles to the place of beginning containing one hundred and thirteen acres and ninety four poles being part of the north west quarter of section No twenty five of Township No. ten in range No. twenty one Worthingtons survey as by letters made patent to John Hurton will fully appear. Together with all improvements and appurtenances whatsoever to the said premises in any wise belonging and all the estate, title or claim of the said George May and Barbary his wife of in and to the same To have and to hold the land hereby conveyed with every of the appurtenances unto the said Andrew Coon his heirs and assigns forever. And the said George May and Barbary his wife for their heirs executors and administrators do hereby covenant with the said Andrew Coon his heirs and assigns, that the aforesaid premises are and forever free from all former and other incumbrances and liens whatsoever suffered to be done by them the said George May and Barbary his wife and the said George May & Barbary his wife and their heirs and all singular and premises hereby bargained and sold with the appurtenances unto the said Andrew Coon his heirs and assigns, against the said George May and the said Barbary their heirs and all and every other person or persons whomsoever and will warrant and forever defend by these presents In testimony whereof the said George May and the said Barbary May hereunto set their hands and seals the day and year first above written.

George May (In Dutch)
Barbary X May (Her mark)

Signed Sealed and delivered in the presence of Ninum Allen--John Holman

State of Ohio Ross County: I Ninum Allen one of the justices of the peace in and for the County aforesaid do hereby certify that on the Sixteenth day of February in the year of our Lord one thousand eight hundred and thirty personally came before me George May and Barbary his wife and severally acknowledged the above signing and sealing to be their free and voluntary act and deed for the purposes above expressed And the said Barbary being examined by me separate and apart from her said husband and said that she excuted said deed on her part without fear or cocercian of her husband. In Testimony whereof I have hereunto set my hand and seal at Green this 16th day of February in the year of our Lord one thousand eight hundred and thirty.

Ninum Allen J.P.

Received for record May 1, 1830

Ross Co., OH
Deed: Volume 14, Page 90
Jacob Herbster & wife to George May

This Indenture made twenty fourth day of January in the year one thousand eight hundred and Seventeen Between Jacob Herbster and Susannah Herbster his wife of the county of Ross and State of Ohio of the one part and George May of the County and State aforesaid of the other part Witnesseth that they the said Jacob Herbster and wife for and in consideration of the sum of one hundred dollars and Sixteen dollars current money of the United States of America to them in hand paid the receipt whereof is hereby acknowledged and forever acquit and discharge the said George May his heirs executors and administrators hath granted bargained sold aliend and confirmed and by these presents doth grant bargain sell alien and confirm unto the said George May his heirs and assigns forever all that tract or parcel of land lying and being in the county of Ross and State of Ohio Beginning at the north east corner of Ambre Graftons ten acre lot in said section it being part of section No fourteen in Township N. ten in Range No. twenty of lands offered in Chillicothe then east fifty poles to a stake on said line Twenty six poles to a stake then west fifty poles to a Stake then south twenty six poles to the beginning to contain eighty acres and twenty poles Together with all improvements water courses, profits and appurtenances whatsoever to the said premises belonging or in anywise appertaining and the reversions remainders and profits thereof and all the estate, right, title, interest property claim and demand of them the said Jacob Herbster and wife of in and to the same To have and to Hold the lands hereby conveyed with all and singular the premises and every part and parcel thereof with every of the appurtenances unto the said George May his heirs and assigns forever to the only proper use and behoof of them the said George May his heirs and assigns forever and the said Jacob Herbster and wife for themselves their executors and administrators do covant promise and agree to and with the said George May his heirs and assigns by these presents that the premises before mentioned now are and forever hereafter shall remain free of and from all former and other gifts grants bargains sales, dowers rights and title of dower Judgements Executons titles troubles charges and incumbrances whatsoever done or suffered to be done by them the said Jacob Herbster and wife and the said Jacob Herbster and wife and their heirs all and singular the premises bargained and sold with the appurtenances unto the said George May his heirs and assigns against them, the said Jacob Herbster and wife and theirs and all and every other person or persons whatsoever doth and will Warrant and forever defend by these presents In Witness whereof we the said Jacob Herbster and Susannah Herbster his wife hereunto set our hands and seals the day and year first above written.

Jacob Herbster
Susannah Herbster (Her mark)

Signed sealed and delivered in presence of us ---------- State of Ohio

Ross County: This twenty seventh day of January one Thousand eight hundred and seventeen personally appeared the within Jacob Herbster and Susannah Herbster before me a justice of the peace in and for said County and acknowledged the Sealing to be their voluntary act and deed for the purposes therein mentioned and Susannah Herbster being examined seperate and apart from her husband as the law directs Given under my hand and seal the day and year first above written.

M. Long JP.

Rec'd and Recorded 17th April 1817

Ross Co., OH
Deed: Volume 30, Page 422
Leonard Groninger & wife to George May

This Indenture made this twenty fourth day of September in the year of our Lord one thousand eight hundred and thirty five between Leonard Groninger and Winnefield Groninger his wife of the State of Ohio and County of Ross of the first part and George May of the County and State aforesaid of the second part Witnesseth that the said party of the first part for and in consideration of the sum of four hundred and eighty five dollars current money of the United States to them the said parties of the first part in hand paid the receipt whereof they hereby acknowledge and forever acquit and discharge the said party of the second part his heirs executors and administrators have granted bargained Sold aliened and confirmed and by these presents doth grant bargain sell alien and confirm unto the said party of the second part his heirs and assigns forever all that lot or parcel of land lying and being in the Village of Kingstown in the said County of Ross known and distinguished by being lot Number two No. 2 in Duncans and Logans addition to the said Village of Kingstown by plot of said Town Duly Entered on record at Chillicothe may more fully appear Together with all and Singular the hereditaments and appurtenances thereunto belonging or in any wise appertaining To Have and to hold the above described premises with all the privileges and appurtenances thereunto belonging or in any wise appertaining unto him the said George May Sen. and unto his heirs and assigns forever and the s'd Leonard Groninger and Winified Groninger his wife for themselves their heirs executors and administrators doth covant promise and agree to and with the said party of the second part his heirs and assigns that they the said parties of the first part that they are lawfully seized of the premises aforesaid that they have good right and full authority to sell and convey the same in manner aforesaid and that the said premises are free and clear from all incumbrances and further that they the said parties of the first part their heirs executors and administrators will Warrant and forever defend the premises aforesaid unto the said George May and unto his heirs and asigns against the lawful claims of any person or persons whomsoever. In Testimony whereof the said Leonard Groninger and Winefred Groninger his wife have hereunto set their hands and affixed their seals the day and year first above written. Signed sealed and delivered in presence of us Wm. C. Campbell --Thomas Herbert

Leonard Groninger
Winneyfred Groninger (Her mark)

As to the lot made before Signing the real property above described is the same mentioned and described in the mortgage deed of said Groninger to said May for memorandium made part of this deed before signing.

State of Ohio. Ross County: On this twenty fourth day of September in the year of our Lord one thousand eight hundred and thirty five Leonard Groninger and Winifred Groninger his wife personally appeared before me the Subscriber one of the Justices of the peace in and for said County and severally acknowledged the above to be their free act and deed for the purposes _____ and the said Winifred Groninger being by me made known to the contents of said deed and being by me examined Seperate and apart from her Husband declared that she voluntarily of her own free will and accord without fear or corcian of her husband did and now doth acknowledge the signing and sealing thereof. Given under my hand and Seal the day and year above written.

Eleazar Cowgill, Justice of the Peace

Received September 26th 1835
Recorded 30th day of the same

Ross Co., OH
Deed: Volume 53, Page 503
George May Heirs, by Sheriff to Francis May

To all to whom these presents shall come greeting, whereas on the 13th day of June A.D. 1850 Francis May of the County of Ross and State of Ohio filed his certain Petition in the court of common pleas within and for the county of Ross against Samuel May, John May, William Barnhart, Polly Barnhart, Samuel Barnhart, Elizabeth Barnhart, Peter Betzer & Barbara Betzer, John Delong, Sarah Delong, George May, Martin Holman, Ferby Holman, Philip May, David May, William Lewis May, Mary Ellen May and Barbara May demanding partition of certain real estate in said petition described and which the hereinafter described is a part and whereas such preceeding were had upon said petition that the commissioners appointed by said court to make partition of said real estate made report that partition of the same could not be made without manifest injury and that the value of that part which is hereinafter described was Seven thousand Dollars: and whereas at the August term of said Court A.D. 1852 the said report by said court, and the said Francis May electing to take that part of said estate in said petition described which is hereinafter described at the valuation of said Commissioners and having paid to the Sheriff of Ross County one third of the appraised value thereof and executed his Bonds for the remaining two thirds payable in two equal installments with interest from date, the said court did adjudge the part of said real estate hereinafter described to the said Francis May and upon the payment in full of the appraisment with the interest thereon the said Sheriff was ordered to execute a deed in fee simple for the premises hereinafter described to the said Francis May all of which will more fully appear, reference being had to the records of said Court Now therefore I William K. McMillin the sheriff aforesaid in consideration of the premises and by virtue of the powers in me vested by law: Also of the sum of Seven thousand dollars to me in hand paid by Francis May the receipt whereof I do hereby acknowledge do by these presents grant, bargain, alien and convey unto the said Francis May and unto his heirs and assigns forever the said real estate so adjudged as aforesaid to the said Francis May and which is bounded and described as follows towit. The South west quarter of section number twenty two, Township nine in range Twenty one of Worthingtons survey, granted to David Vangundy by patent bearing date the first day of August 1814 and conveyed by said David Vangundy to Wm. Haller by deed dated the 2nd day of June 1825 and by Wm. Haller to George May by deed dated 7th November 1829. Also the following tract of land Beginning at a white oak and Jack oak the bearing trees of the north east corner of section twenty one Township nine range twenty one running west seventy six poles to two white oaks, thence South twenty four poles to two hickories, thence South 20 degrees West thirty two poles to two walnuts from one stump: thence South ten degrees East fifty eight poles to a sugar tree thence south ninety eight poles to a gate post, thence East forty poles to a post thence South fifty poles to a white oak, thence East thirty eight poles to a black oak in the section line thence with said line north two hundred and sixty five poles to the beginning containing one hundred and thirteen acres be the same more or less, which was granted to Christian Vangundy by patent date 20th October A.D. 1809 and conveyed by deed to George May by Christian Vangundy and wife on the sixth September A.D. 1810: with all and singular the appurtenances to have and to hold the said premises to him the said Francis May and to his heirs and assigns forever. In Testimony whereof I have hereunto set my hand and seal as Sheriff as aforesaid this fifteenth day of October A.D. 1852.

William K. McMillin
Sheriff of Ross County

Executed in presence of Samuel _____, James S. McLain

The State of Ohio Ross County: Be it remembered that on this 15th day of October A.D. 1852 before me one of the Justice of the Peace Within and for said County of Ross Personally came William K. McMillin and acknowledged the foregoing instrument to be his free and voluntary act and deed as Sheriff of said County of Ross

James S. McLain, Justice of the Peace

Received December 11th, 1852
Recorded December 17, 1852

Ross Co., OH
Deed: Volume 26, Page 274
George May Sr. & wife to George May Jr.

This Indenture made this twenty third day of April in the year of our Lord one thousand eight hundred and thirty two Between George May Sen. and Barbara May his wife of the County of Ross and State of Ohio of the first part and George May Jr. of the County and State aforesaid of the second part Witnesseth that the said George May Sen. and wife for and in consideration of the Sum of eight hundred and Ninety five dollars lawful money of the United States to them in hand well and truly paid by the said George May Jr. the receipt whereof is hereby acknowledged have granted bargained sold aliened released and conveyed and confirmed and by these presents do grant bargain Sell alien release convey and confirm unto the said George May Jr. his heirs and assigns forever all that tract or parcel of land Situate and being in the County of Ross and State aforesaid bounded and described as follows to wit: Beginning at a Post Standing east 89 poles from the North west corner of Section No 22 in Township 9 of Range N 21 Worthingtons Survey; thence east 113 poles to a Post on the west Side of a branch the Northeast corner of the aforesaid Section at 75 poles thence up the branch S 14 degrees 14 poles S 57 degrees 42 Poles thence S 23 degrees E 32 Poles to a Post thence S 73 degrees W 69 Poles thence West 42 poles to a Post thence north 2 poles thence west 75 poles to a Post; thence West 90 Poles to the beginning containing eighty nine and a half acres of Land and all the estate right, title, interest claim and demand of them the said George May Sen. and Barbara his wife in and to the said premises and every Part thereof; Together with all and Singular the Priviliges and apputenances to the Same belonging or in anywise appertaining; and the rents issues and Profits thereof: To Have and to hold the premises hereby bargained and sold or meant or intended so to be with the appurtenances to the only proper use and behalf of the said George May Jr. his heirs and assigns forever And the said George May Sen. and wife for themselves and for their heirs, executors and administrators do promise covenant and agree to and with the said George May Jr. his heirs executors administrators and assigns that they are the true and lawful owner of the Premises hereby granted and have good right full Power and lawful authority to sell and convay the same in manner and form aforesaid. And further that they the said George May Sen. and Barbara his wife and their heirs executors and administrators will Warrant and forever defend the aforesaid premises, with their appurtenances and every part and parcel thereof, unto the said George May Jr. his heirs and assigns against all persons claiming or to claim by from or under them or any of them or by from or under any other person or persons whomsoever. In Witness whereof the said George May Sen. Together with Barbara wife of the said George May Sen. who hereby forever relinquishes all her right and claim of dower in and to the premises have hereunto Set their hands and Seals the day and year first above written.
Signed Sealed and delivered in the presence of Peter Frederick, Frederick Cowgill.

George May (In Dutch)

Barbara May (Her mark)

The State of Ohio, Ross County, Before me Peter Frederick an acting Justice of the Peace within and for Said county personally appeared George May Sen. Together with Barbara his wife, the above Named grantors to me personally known as the persons they represent to be and acknowledged the above deed of conveyance to be their voluntary act and deed for the use and purpose therein mentioned and the said Barbara wife of the said George May Sen. being examined Separate and apart from her said husband and the contents of the Said deed being made known and explained to her declares that she Voluntarily and of her own free will and accord without any fear

or coercion of her husband did and now doth acknowledge the Signing and Sealing thereof. In Testimony whereof I have hereunto set my hand and Seal this Twenty third day of April in the year of our Lord one thousand and eight hundred and thirty two.

Peter Frederick, J.P.

Received June 2nd 1832
Recorded June 5th 1832

Ross Co., OH
Deed: Volume 26, Page 346
George May Sen. & wife to John May

This Indenture made this twenty third day of April in the year of our Lord one thousand eight hundred and thirty two between George May Sen. and Barbara his wife of the County of Ross and State of Ohio of the first part and John May of the County and State aforesaid of the Second part Witnesseth: that the said George May Sen and wife for and in consideration of the sum of eight hundred and Sixty dollars lawful money of the United States to them in hand well and truly paid by the Said John May the receipt whereof is hereby acknowledged have granted bargained sold aliened released, conveyed and confirmed and by these presents do grant bargain Sell alien release convey and confirm unto the Said John May his heirs and assigns forever all that tract or parcel of land Situate and being in the County of Ross and State aforesaid bounded and described as follows to wit: Beginning at a post Standing East 89 poles from the West line of Section No 22 in Township No 9 of Range No 21 Worthingtons Survey, thence East 75 poles to a post thence South poles to a post thence East 42 poles to a post; thence N 73 and one half poles E 69 poles to a post; thence S 112 E 42 poles to a post; thence South 56 poles crossing the Branch to a post thence West 191 poles crossing the branch to a post thence North 70 poles to the Beginning containing eighty Six acres of land and all the estate right title interest claim and demand of them the Said George May Sen and Barbara his wife of in and to the Said premises and every part thereof Together with all and Singular the priveleges and appurtenances to the Same belonging or in anywise appertaining; And the rents issues and profits thereof: To have and To hold the premises hereby bargained and Sold or meant or intented So to be with the appuntenances to the only proper use and behoof of the Said John May his heirs and assigns forever And the said George May Sen and Wife for themselves and for their heirs executors and administrators will warrant and forever defend the aforesaid premises with their appurtenances and every part and parcel thereof unto the Said John May his heirs and assigns against all persons claiming or to claim by from or under them or any of them or by from or under any other person or persons whomsoever. In Witness whereof the said George May Sen Together with Barbara wife of the Said George May Sen who hereby forever relinquishes all her right and claim of dower in and to the premises here hereunto set their hands and Seals the day and year first above written.
Signed Sealed and delivered in the presence of Peter Frederick, Frederick Cowgill.

George May (In Dutch)
Barbara May (Her mark)

State of Ohio Ross County: Before me Peter Frederick an acting Justice of the peace within and for Said County, personally appeared George May Sen Together with Barbara his wife, the above named grantors to me personally known as the persons whom they represent to be and acknowledged the above deed of covenyance to be their voluntary act and deed for the uses and purposes therein mentioned, and the Said Barbara wife of the Said George May Sen being examined Separate and apart from her Said husband and the contents of the Said deed being made known and explained to her declared that she voluntarly and of her own free will and accord without any fear or coercion of her husband did and now doth acknowledge the Signing and Sealing thereof. In Testimony whereof I have hereunto set my hand and Seal this twenty third day of April in the year of our Lord one thousand eight hundred and thirty two.

Peter Frederick a J.P.

Received July 21, 1832
Recorded July Same day

Ross Co., OH
Deed: Volume 26, Page 421
George May Sen & wife to William Barnhart

This Indenture made this twenty third day of April in the year of our Lord one thousand eight hundred and thirty two Between George May Sen and Barbara May his wife of Ross County & State of Ohio of the first part and William Barnhart of Ross County and State aforesaid of the Second part Witnesseth that the said George May and Barbara his wife for and in consideration of the sum of three hundred and three dollars lawful money of the United States to them in hand well and truly paid by the said William Barnhart the receipt whereof is hereby acknowledged, have granted, bargained, Sold, aliened, released conveyed and confirmed, and by these presents do grant bargain sell alien release convey and confirm unto the said William Barnhart his heirs and assigns forever all that tract or parcel of land Situate and being in the County of Ross and State aforesaid bounded and described as follows to wit. Beginning at a post thence South 100 poles to a post in the line of Guthries Land thence West 82 poles to a black oak thence North 100 poles to a post on the Side of the road; thence East 82 poles to the Beginning containing fifty acres & 100 poles of Land And all the estate right title interest, claim and demand of them the said George May and wife of in and to the said premises and every part thereof Together with all and Singular the priveliges and appurtenances to the Same belonging or in anywise appertaining: And the rents issues and profits thereof: To Have and to hold the premises hereby bargained and sold or meant or intended so to be with the appurtances to the only proper use and behoof of the said William Barnhart his heirs and assigns forever And the said George May and wife for themselves and for their executors and administrators do promise covenant and agree to and with the said William Barnhart his heirs executors administrators and assigns that they are the true and lawful owners of the premises hereby granted and have good right full power and lawful authority to Sell and convey the same in manner and form aforesaid And futher that they the said George May and wife and their heirs executors and administrators will warrant and forever defend the aforesaid premises with their appurtenances and every part and parcel thereof unto the said William Barnhart his heirs and assigns against all person claiming or to claim by from or under them or any of them; or by from or under any other person or person Whomsoever. In Witness whereof the said George May Sen together with Barbara May wife of the said George May who hereby forever relinqueshes all her right and claim of dower in and to the premises have hereunto Set their hands and Seals the day and year first above written Signed and Sealed and delivered in the presence of Peter Frederick, Fredrick Cowgill

George May (In Dutch)
Barbara May (Her mark)

State of Ohio, Ross County: Before me Peter Frederick a Justice of the peace within and for Said County personally appeared George May Sen Together with Barbara his wife the above named grantors to me personally known as the persons whom they represent to be and acknowledged the above deed of conveyance to be their voluntaty act and deed for the uses and purposes therein mentioned And the said Barbara wife of the said George May Sen being examined seperatly and apart from her said husband and the contents of the said deed made known and explained to her said she voluntarily and of her own free will and accord without any fear or coercion of her husband did and now doth acknowledge the Signing and Sealing thereof. In Testimony whereof I have hereunto set my hand and seal this third day of April in the year of our Lord one thousand eight hundred and thirty two.

Peter Frederick, J.P.

Received August 29th 1832
Recorded September 4th 1832

Ross Co., OH
Deed: Volume 26, Page 406
George May Sen & wife to Christopher May

This Indenture made this twenty third day of April in the year of our Lord one thousand eight hundred and thirty two between George May Sen and Barbara his wife of the County of Ross and State of Ohio of the first part and Christopher May of the County and State aforesaid of the Second part Witnesseth that the said George May Sen and wife for and in consideration of the sum of Six Hundred forty eight dollars and 87 cents money of the United States to them in hand well and truly paid by the said Christopher May the receipt whereof is hereby acknowledged have granted bargained Sold alined released conveyed and confirmed and by these presents do grant, bargain Sell alien release convey and confirm unto the Said Christopher May his heirs and assigns forever all that tract or parcel of land Situate and being in the County of Ross and State of Ohio bounded and described as follows to wit: Beginning at the Northwest corner of Section No 22 in Township No 9 of Range No 21 Worthingtons Survey running thence East 89 poles to a post thence South 161 and one half poles to a post West 89 poles to the South west corner of the aforesaid Section thence North 161 and one half poles to the beginning containing eighty nine & a half acres of Land and all the estate right, title, interest claim and demand of them the Said George May Sen and wife of in and to the said premises and every part thereof, Together with all and Singular the priveleges and appurtenances to the Same belonging or in any wise appertaining and the rents issues and profits thereof to have and To hold the premises hereby bargained and Sold or meant or intended so to be with the appurtenances to the only proper use and behoof of the said Christopher May his heirs and assigns forever And the said George May Sen and Barbara his wife for themselves and for their heirs executors and administrators do promise covenant and agree to and with the said Christopher May his heirs executors administrators and assigns that they are the true and lawful owners of the premises & hereby Granted and have good right full power and lawful authority to Sell and convey the Same in manner and form aforesaid: And further they the Said George May Sen and Barbara his wife and their heirs executors and administrators will warrant and forever defend the aforesaid premises with their appuntenances and every part and parcel thereof unto the said Christopher May his heirs and assigns against all persons claiming or to claim by from or under them or any of them or by from or under any other person or persons whomsoever. In Witness whereof the said George May Sen Together with Barbara wife of the Said George May Sen who hereby forever relinquishes all her right and claim of dower in and to the premises have hereunto set their hands and Seals the day and year first above written.

George May (In Dutch)
Barbara May (Her mark)

Signed Sealed and Delivered in the presence of Peter Frederick, Fredrick Cowgill

State of Ohio, Ross County: Before me Peter Frederick an acting Justice of the Peace within and for Said County personally appeared George May Sen Together with Barbara his wife above named grantors to me personally Known as the persons whom they represent to be and acknowledged the above deed of convayance to be their voluntary act and deed for the uses and purposes therein mentioned And the said Barbara wife of the Said George May Sen being examined seperate and apart from her said husband and the contents of the Said deed being made known and explained to her declares that she voluntarly and of her own free will and accord without any fear or coercion of her husband did and now doth acknowledge the Signing and Sealing thereof. In Testimony whereof I have hereunto Set my hand and Seal this twenty third day of

April one thousand eight hundred and thirty two.

Received August 18th 1832
Recorded August 25th 1832

Ross Co., OH
Deed: Volume 31,Page 395
George May Sen & wife to Deborah Redefer

This Indenture made this Sixth day of August in the year of our Lord one thousand eight hundred and thirty two between George May Sen & Barbara his wife of the County of Ross in the State of Ohio of the one part and Deborah Redefer of the County and State aforesaid of the other part, Witnesseth that the said George May Sen and Barbara his wife for and in consideration of the sum of one hundred and twenty eight dollars good and lawful money to them in hand paid by the said Deborah Redefer the receipt whereof is hereby acknowledged have granted bargained Sold aliened enfossed and confirmed and by these presents do grant bargain Sell Alien enfoss and confirm unto the said Deborah Redefer her heirs and assigns forever all that certain tract or parcel of land Situate and lying and being in the County of Ross and State aforesaid it being one quarter of an acre of ground known and designated as aforesaid by being in lot Number thirteen in Duncan & Logans addition to the Town of Kingston as by the plot of said Town will more fully appear the aforesaid Lot of ground was conveyed by Samuel Logans & Thomas K. Duncan & Isabella his wife by indenture bearing date February the Second A.D. 1832 to the aforesaid George May Sen the Grantor of this deed Together with all improvements and appurtenances Whatsoever there unto belonging or in any wise appertaining and the remaining rents issue and profits thereof and all the estate right title interest and claim of them the said George May Sen and Barbara his wife in and to the Same To Have and to hold the lot or quarter acre of ground hereby bargained and Sold with the appuntenances unto the said Deborah Redefer her heirs and assigns forever and the Said George May Sen and Barbara his wife for theirselves their heirs executors or administrators do covenant and grant to and with the said Deborah Redefer her heirs and assigns that they the said George May Sen and Barbara his wife are lawfully seized in fee of the aforesaid granted premises that they are free from all incumbrances that they have good right to Sell and convey the same to the said Deborah Redefer and that they will and their heirs executors and adm shall warrant and defend the same to the said Deborah Redefer her heirs and assigns forever all lawful demands of all persons. In Witness whereof the said George May Sen and Barbara his wife have hereunto Set their hands & Seals the day and year first above written.

George May (In Dutch)
Barbara May (Her mark)

Signed Sealed and delivered in presence of us George May Jr., Peter Frederick

State of Ohio, Ross County: The Subscriber an ackno Justice of the peace in and for the County aforesaid does hereby certify that on the 6th day of August in the year A.D. 1832 Personally came before me George May Sen and Barbara his wife, personally known to me to be the persons they represent themselves to be and acknowledged the Signing and Sealing of the within instrument of conveyance to be their Voluntary act and deed and the said Barbara May being by me examined separate being fully made known to her the contents declared that she did voluntarily Sign Seal and acknowledge the same and that she is Still Satisfied therewith. Given under my hand and Seal the date above first written.

Peter Frederick, A Justice of the peace

Pickaway Co., OH
Deed: Volume C, Page 803
John Shoemaker to John May

This Indenture made the Nineteenth day of May in the year of our Lord one thousand eight hundred and Six Between John Shoemaker of Colerain Township in the County of Ross and State of Ohio of the one part and John May of the Township County and State aforesaid of the other part Whereas the United States by Patent under the Great Seal bearing date the twentyeth day of April in the year of our Lord one thousand eight hundred and three did Grant and Confirm unto the said John Shoemaker a Certain Lot or Section of land Numbered twenty six in the Township Numbered eleven and Range the twentyeth situate (then in the Territory Northwest of the Ohio and above the mouth of Kentucky River) now in the Township of Colerain County of Ross and State of Ohio aforesaid To hold the said Lot or section of Land with the Appurtenances to him the said John Shoemaker his Heirs and assigns forever as in and by the said recited Patent ____ being thereunto had more fully appear Now This Indenture Witnesseth that the said John Shoemaker for and in Consideration of the sum of Five hundred dollars to him in hand Paid by the said John May at and before the sealing and Delivery of these Presents the receipt and payment whereof is hereby acknowledged hath Granted Bargained Sold aliened enfossed Released and confirmed and by these Presents Doth grant bargain sell alien enfoss release and Confirm unto the said John May and to his Heirs and Assigns All that Lot or piece of Land (Part of the above mentioned Lot or section of Land) bounded and described as follows to wit Beginning at the North west Corner of said section south one hundred and three Perches eight Links and one third of a Link to a hickory three inches in diameter Thence East three hundred perches fifteen links to a Post from a sugar tree eighty inches diameter bears West ten links distance Thence North one hundred and three perches eight links and one third of a Link to the northeast Corner Thence West three hundred and ten Perches to the Place of Beginning containing Two hundred acres and sixty five perches Together with all and singular the Houses out Houses Buildings Barns stables ways woods waters water courses Rights Privilege Hereditaments and appurtenances whatsoever belonging or in anywise appertaining and the Reversions and Remainders Rents issues and profit and profits thereof And also all the Estate Right title interest property Claim and demand whatsoever of him the said John Shoemaker of in to and out of the same to Have and To hold the said Lot or piece of Land containing Two hundred acres and sixty five perches Hereditaments and premises hereby granted mentioned or intended so to be with the appurtenances unto the said John May his Heirs and assigns To the only proper use and Behoof of him the said John May his Heirs and assigns forever and the said John Shoemaker for himself and his Heirs doth hereby Covenant promise and Grant to and with the said John May his Heirs and assigns by these presents that he the said John Shoemaker and his Heirs The said Lot or piece of Land hereby Granted Hereditaments and premises with the appuntenances unto him the said John May his Heirs & assigns against him the said John Shoemaker and his heirs and against all and every other person and persons Whatsoever lawfully claiming or to claim the same by from or under him them or any of them shall and will Warrant and forever defend by these presents. In Witness whereof the said parties to these presents have hereunto interchangeably set their hands and seals the day and year first above written.
Sealed and delivered in the Presents of us Samuel Luts, Jacob Luts.

Received the day and year first above written of the above named John May the sum of Five hundred dollars the consideration money above mentioned in full.

John Shoemaker

Ross County: On the nineteenth day of May Anno Domini 1806 Before me the Subscriber one of the Justices of the peace in and for the said County Came John Shoemaker the above Grantor and acknowledged the above Written Indenture to be his act and Deed and desired same may be Recorded as such In Testimony whereof I have hereunto set my hand and seal the day and year aforesaid.

Jacob Luts

Rec'd 22nd March 1818

Pickaway Co., OH
Deed: Volume C, Page 712
Jacob Shoemaker to John May

This Indenture Made the 14th day of October in the year of our Lord Eighteen hundred and Seventeen Between Jacob Shoemaker of Pickaway County in the State of Ohio of the one part and John May of the town of Tarlton in the county and State aforesaid of the other part Witnesseth that whereas the court of common pleas for Pickaway county and State aforesaid at their February term in the year of our Lord Eighteen hundred and fifteen did make the following order to wit On the petition of the said Jacob Shoemaker as guardian of Joseph Shoemaker Isaac Shoemaker and Mary Shoemaker minors and children heirs of John Shoemaker late of said county deceased praying that he may be authorised to sell cetain lots in the Town of Tarlton aforesaid being part of the real estate of said wards ordered by the court that the said Jacob Shoemaker be and he is hereby authorised and impowered to sell each and every of the lots namely in said petition in behalf of said wards Now therefore I the said Jacob Shoemaker in confirmity with the aforesaid order of the above mentioned court and by the authority thereof according to the act of Assebby in Such cases made and provided do by these presents in consideration of the Sum of ten Dollars current money of the United States to me in hand paid the receipt whereof I do hereby acknowledge and forever acquit and discharge the said John May his heirs executors and administrators have granted bargained Sold aliened and confirmed and by these presents do grant bargain sell alien and confirm unto the said John May and to his heirs and assigns forever all that tract or parcel of land lying and being in the county of Pickaway aforesaid Knowing and distinguesed by being all that part of inn lot number five in block or square numbered thirteen in the Town of Tarlton aforesaid as by the plan of Said town duly entered of record may more fully appear together with all and Singular the improvements whatsoever in profits and appuntenances whatsoever thereunto belonging or in any wise appertaining and the reversions _____ and profits therof and all the Estate right title interest property claim and demand whatsoever of him the said John Shoemaker at and immediately before the time of his decease of in to or out of the same to have and to hold all and singular of said town lots hereby conveyed with the appurtenances unto the said John May his heirs and assigns forever in as full and manner as the said John Shoemaker by the authority aforesaid might could or ought to sell and convey the same.
In Witness whereof the said Jacob Shoemaker hereunto sets his hand and Seal the day and year first above written.
Sealed and Delivered in the presents of us George Shoemaker, Benjamin Kepner

Jacob Shoemaker

The State of Ohio Pickaway County: Jacob Shoemaker personally appeared before me the subscriber a Justice of the peace for said county and State and acknowledged the Signing and Sealing and delivery of the within indenture for the purpose therein mentioned Given under my hand and seal October the 14th Anno Domini 1817.

Benjamin Kepner

Ross Co., OH
Deed: Volume 25, Page 571
John May Sen & wife to Peter Lance Sen.

This Indenture made the tenth day of October in the year of our Lord one thousand eight hundred and thirty one between John May Sen and Margaret his wife of the county of Ross and State of Ohio of the first part and Peter Lance Sen of the county and State aforesaid of the second part Witnesseth that the said party of the first part in consideration of the sum of four hundred and twenty dollars lawfull money of

Ohio to them in hand paid by the said party of the second part, the receipt whereof is hereby acknowledged have granted bargained sold alined enfossed and confirmed and by these present do grant bargain sell alien enfosse and confirm unto the said party of the second part his heirs and assigns forever all that certain tract or parcel of land situate lying and being in the township of Colerain in the county of Ross and State of Ohio known and described by being the west half of the North East quarter of Section No 22 in Township No Ten and Range No twenty containg Eighty acres together with all and singular the hereditaments and appurtenances there unto belonging or in any wise appertaining and the _____ and remaing rents issues and profits thereof and all the estate rights title intrest claim and demand whatsoever of the said party of the first part either in law or equity of in and to the bargained premises with the said hereditaments and appurtenances To have and to hold the said premises above particularly mentioned and described to the said party of the second part his heirs and assigns forever and the said John May doth for himself his heirs executors and administrators covenant and grant to and with the said party of the second part his heirs and assigns that they the said party of the first part are lawfully seized of the aforesaid granted premises that they have good right to sell and convey the same to the said party of the second part his heirs and assigns forever and that he will and his heirs executors and administrators shall warrant and defend the same to the said party of the second part his heirs and assigns forever against all lawful demands of all persons claiming by or through them in witness whereof the said John May Sen and Margaret his wife have hereunto set their hands and seals the day and year first above written.

John May
Margaret May (Her mark)

Signed Sealed and delivered in the presence of us Aaron Jones, George Delong

State of Ohio, Ross County: On this tenth day of October in the year of our Lord one thousand eight hundred and thirty one John May Sen. and Margaret his wife the grantors named in the within deed of Conveyance personally appeared before me the subscriber one of the Justices of the peace in and for said county and personally acknowledged the signing and sealing of the same as their act and deed for the purposes within and the said Margaret having been made known to the contents of the said deed and being by me examined seperate and apart form her husband declared that she voluntarily and of her own free will and accord without fear or coersion of her husband did and now doth acknowledge the signing and sealing thereof. I do hereby certify from personal knowledge I am satisfied that the persons making the above acknowledgement are the persons whom they represent themselves to be. Given under my hand and seal the day and year first above written.

Aaron Jones, J.P.

Recieved Nov 2, 1831
Recorded Nov 11, 1831

Ross Co., OH
Deed: Volume 41, Pages 222, 223, 224
John May & Wife to Trustees, Church of United Brethern

This Indenture, made this ninth day of March in the year of our Lord one thousand eight hundred and forty three between John May and Mary Margaret May his wife of the State of Ohio, Ross County, Party of the first part, and Isaac Larrick Elias Hinton and David Dawson Trustees of the Meeting House, belonging to the United Bretheren in Christ, to be free for all Orthodox Societies, when not occupied by them to intercept no appoontment of the State of Ohio, Ross County, Party of the second part, Witnesseth, That the said party of the first part, for an in consideration of the sum of Twenty five dollars lawful money of the United States, to them the said party of the first part in hand will and truly paid by the said party of the second part, the receipt whereof, is hereby acknowledged, have granted, bargained, sold,

aliened, released, conveyed, confirmed, and by these presents, doth grant, bargain, sell, alien, release, convey and confirm unto the said party of the second part, their successors in office of said Meeting House knowing by the name of the United Brethern in Christ (Called Colerain) forever, all that Tract or parcel of land situated and lying in the County of Ross and State of Ohio, bounded as follows, Beginning at a stone in the south East corner of quarter of section No of Section 15 of Township No 10 of Range Twenty, running as followas West with Frederick Pontious land six poles to a stake, thence north six poles to a stake, thence East six poles to a stake thence South six poles, to a stone, to the place of Beginning Containing thirty six poles-And all the estate, right, title, interest, claim and demand of them the said party of the first part, of in, and to the said premises, and every part thereof, Together with all and singular the privileges and appurtenances to the same, belonging or in anywise appertaining; and the rents, issues and profits thereof-To Have and To Hold the premises hereby bargained, and sold, or meant so to be, with the appurtenances, to the only proper use and behoof of the said party of the second part, their successors forever-And the said party of the first part for their heirs, executors, administrators, do promise covenant and agree, to and with the party of the second part, their successors in office that they will warrant and forever Defend the aforesaid premises with their appurtenances, and every part and parcel thereof unto the said party of the second part, their heirs and assigns, against all persons lawfully claim or to claim, by from or under them the said party of the first part, or any of them; or by from or under any other person or persons whomsoever-In Witness whereof, The party of the first part, have hereunto set their hand and seal the day and year first above written.

John May
Mary Margaret May (Her mark)

Signed, Sealed & delivered in presence of Daniel Korshner, Elias Hinton.

The State of Ohio, Ross County: Before me, a Justice of the Peace, within and for the said County, personally appeared John May together with Mary Margaret his wife, the above named Grantor-and acknowledged the above to be their voluntary act and deed, and the said Mary Margaret wife of the said John May being at the same time examined seperate and apart from her said husband, and the contents of the said deed being made known and explained to her by me, she then declared that she did voluntarily, and of her own free will and accord, without fear or coercion of her said husband, sign, seal and acknowledge the same, and that she is satisfied therewith-In Testimony whereof, I have hereunto set my hand and seal this ninth day of March in the year of our Lord one thousand eight hundred and forty three.

Elias Hinton, J.P.

Received November 1st 1843
Recorded the same day

Ross Co., OH
Deed: Volume 50, Page 309
John May & Mary Margaret May to Jacob Pontious

Know all men by these presents, that We John May and Mary Margaret May wife of said John May of the County of Ross & State of Ohio in Consideration of the sum of one thousand eight hundred and sixty dollars in hand paid by Jacob Pontious of the County of Ross and State of Ohio, have bargained and sold, and do hereby grant, bargain, sell, and Convey unto the said Jacob Pontious his heirs and assigns forever the following premises situate in the County of Ross and State of Ohio and Chillicothe District of Congress lands and described as follows, To wit, Being the South half of the North west quarter of section Fifteen 15, Township 10, Range 20, and bounded as follows, to wit, Beginning at a post bearing S 1 degree W & 160 poles

from the North West Corner of section fifteen 15, Township 10 Range 20 and Running thence South 89 degrees E 154 & 45/100 poles, thence South 1 and one half degrees W & 2 04/100 poles, thence North 89 degrees W 15 & 16/100 poles, thence North 1 degree E & 2 04/100 poles to the place of the Beginning and Containing Eighty acres & three Roods & 18 7599/10000 poles, be the same more or less--To Have and To Hold said premises with the appurtenances unto the said Jacob Pontious his heirs & assigns forever, and the said John May for himself and for his heirs doth hereby Covenant with the said Jacob Pontious his heirs and asigns, that he is lawfully seized of the premises aforesaid, that the premises are free and clear from all incumbrances whatsoever and that he will forever Warrant and Defend the same with the appurtenances unto the said Jacob Pontious his heirs and assigns against the lawfull Claim of all persons whomsoever--In Testimony Whereof the said John May and Mary Margaret May have hereunto set their hands and seal this third day of June in the year of our Lord one thousand Eight hundred and fifty.

John May
Mary Margaret May (Her mark)

Signed, Sealed & delivered in the presence of Samuel Haninger, Jacob Delong

State of Ohio, Ross County: Before me, Samuel Haninger a Justice of the peace in and for Ross County, personally appeared the above named John May and Mary Margaret May his wife and acknowledged the signing and sealing of the above Conveyance to be their Volentary act and deed, And the said Mary Margaret May being at the same time, examined separate and apart from her said husband and the contents of said Instrument made known to her by me, She then declared that she did volentarily sign seal and acknowledge the same and that she is still satisfied therewith, this 3rd day of June 1850

Samuel Haninger Justice of the Peace
in and for Ross County

Recieved June 22nd 1850
Recorded 24th day of the same

Ross Co., OH
Deed: Volume 53, Page 233
John May & wife to George Holman

Know all Men by these Presents, That We, John May and Mary May wife of the said John May of the County of Ross and State of Ohio, in Consideration of the sum of Twenty Five Hundred Dollars, in hand, paid by George Holman of the same place have bargained and sold, and do hereby grant, bargain, sell and Convey unto the said George Holman his heirs and assigns, forever, the following premises, situate in the County of Ross in the State of Ohio and in the Range No 21 Township No 9 Sec No 22, and bounded and described as follows; Beginning at a post standing East 89 poles from the West line of said section, thence East 75 poles to a post; thence South 2 poles; thence East 42 poles to a post; thence N 73 and one half degrees to a post thence S 12 E 42 poles to a post, thence South 56 poles crossing the Branch; thence North 70 poles to the Beginning Containing Eighty Six acres of land, more or less--To Have and To Hold said premises, with the appurtenances unto the said George Holman his heirs and assigns forever, And the said John May for himself and heirs doth hereby Covenant with the said George Holman and assigns that he is lawfully seized of the premises aforesaid; That the premises are free and clear from all incumbrances whatsoever; and that he will forever Warrant and Defend the same, with the appurtenances unto the said George Holman his heirs and assigns, against the lawful Claims of all persons whomsoever--In Testimony whereof the said John May and Mary his wife have hereto set their hands and seals, this 19 day of Aug in the year of our Lord one thousand eight hundred and fifty two.

John May
Mary May

Executed in the presence of John Holman, Nicholas Throckmorton

State of Ohio, Ross County: Before me Nicholas Throckmorton a Justice of the peace in and for said County, personally appeared the above named John May and Mary his wife and acknowledged the signing and sealing of the above Conveyance to be their voluntary act and deed; and the said Mary May being at the same time examined by me separate and apart from her said husband, and the Contents of said Instrument made known to her by me, she then declared that she did voluntarly sign, seal and acknowledge the same, and that she is still satisfied wherewith; this 19 day of August 1852.

Nicholas Throckmorton, J.P.

Recieved September 13th 1852
Recorded 16th day of the same

Deeds: Michael Grove, Mifflin Co., PA

Northumberland Co., PA
Deed: Volume E, Page 231
Michael Grove to John Lyon

Know all men by these presents that I Michael Grove of Buffaloe township in the County of Northumberland & State of Pennsylvania for & in Consideration of the Sum of Sixteen pounds lawful money of Pennsylvania Do hereby Acknowledge have granted bargained sold assigned, transfered & Set over & by these presents do grant bargain sell assign & Transfer & Set over unto John Lyon afs'd; A certain tract of two hundred acres of land situate in Bald Eagle township in the County of Northumberland afore'd surveyed or to be surveyed in pursuance of a warrant granted to me the said Michael Grove bearing Date the 3rd day of May A.D. 1786 to have & to hold unto him the said John Lyon all my right & title interest property Claim & Demand of in & to the said two hundred acres of land with the appurtances thereunto belonging or in anywise appertaining unto him the said John Lyon his heirs & assigns forever and Subject to the Surveying Pattenting Fees; In Witness whereof I have hereunto set my hand & seal the 3rd day of June in the year of our Lord 1791.

Michael Grove

Sealed & Delivered in the presence of us Ch' Gettig, Henery Douty

Rec'd on the day & Date of the foregoing deed Poll of the therein named John Lyon the full sum of Sixteen pounds Specie the same being in full Consideration therein mentioned I say rec'd by me, Michael Grove. Test Ch' Gettig, Henery Douty.

Northumberland County The 3rd day of June A. Domi 1791 Before me the Subscriber one of the Justices of the Court of Common Pleas for said County Personally appeared Michael Grove & acknowledged the within Instrument of writing to be his act & Deed & desired the Same might be recorded as such according to Law. In Witness whereof I have hereunto set my hand & Seal the Day & Date above. Ch' Gettig

Received Feby 1841
Recorded 8th day of same

Union Co., PA
Deed: Vol. F, Page 397
Samuel Lutz & Wife to John Grove

Know all men by these presents that we Samuel Lotz of Adams township Lycoming County State of Pennsylvania and Catherine his wife late Catherine Grove one of the Daughters and Legalees named in the will of Michael Grove late of Buffaloe Township County of Union Deceased Do hereby acknowledge that we have this day had and Received of and from John Grove Executor of the testament and last will of the said Michael Grove Deceased the sum of two hundred and five Dollars and ninety five cents in full satisfaction and payment of all such sum and sums of money legacies and bequests as are given and bequeathed to the said Catherine by the last will and testament aforesaid and all Interest acrued thereupon And therefore the said Samuel Lotz and Catherine his wife do by these presents Release and forever discharge the said John Grove his heirs executors and administrators of and from the said legacy or legacies and of and from all actions suits payments accounts reckonings claims and demand, whatsoever for and by reason thereof or of any other act matter cause or thing whatsoever from the beginning of the world to the day of the date of these presents in Witness whereof we have hereunto set our hands and Seals this twenty third day of June one thousand eight hundred and twenty eight.

Samuel Lutz
Catherine Lotz (Her mark).

Be it rembered that on the 23 day of June A.D. 1828 before me the Subscriber one of the Justices of the peace in and for said County came the above named Samuel Lutz and Catherine his wife and acknowledged the above release to be their act and deed and desired that the same might be recorded as such according to law the said Catherine being of full age and by me duly examined Seperate and apart from her said husband and the contents thereof being first made known to her declared that she did voluntarily and of her free will and accord Seal and as her act and deed deliver the said release without any coersion or compulsion of her said husband, In testimony whereof I have hereunto set my hand and seal the day and year above written.

Jo Musser

(The Witness names are not shown on this page.)
Recorded August 5, 1828

Union Co., PA
Deed: Volume F, Page 396
Release to John Grove

(Top of this document missing) Township Union County and State of Pennsylvania and Elizabeth his wife late Elizabeth Grove one of the Daughters and legalees named in the will of Michael Grove late of Buffaloe township County of Union Deceased do hereby acknowledge that we have this day had and received of and from John Grove Executor of the testament and last will of the said Michael Grove Deceased the sum of of two hundred and five Dollars and ninety five cents in full satisfaction and payment of all such sum or sums of money legacies and bequests as are given and bequeathed to the said Elizabeth by the last will and testament aforesaid and all Interest accrued thereupon And therefore the said Jacob Smith and Elizabeth his wife do by these presents release acquit and forever discharge the said John Grove his heirs Executors and administrators of and from the said Legacy or Legacies and of and from all actions suits payments accounts reckonings claims and demands whatsoever for or by reason thereof or of any other act matter cause or thing whatsoever from the beginning of the world to the day of the date of these presents In Witness whereof we have set our hands and seals hereunto this twenty third day of June one thousand eight hundred and twenty eight.

Jacob Smith
Elizabeth Grove (Her mark)

Witness Present at the insealing and delivery hereof Jo's Musser, Samuel Lytle.

Be it known that on the 23rd day of June 1828 before me the subscrier one of the Justices of the peace in and for the County aforesaid came the above named Jacob Smith and Elizabeth his wife and acknowledged the above release to be their act and Deed and desired that the same might be recorded as such accoring to law The said Elizabeth being of full age and by me duly examined seperate and apart from her said husband and contents thereof being first made known to her declared that she did voluntarely and of her free will and accord Seal and as her act and deed deliver the said release without any coersion or compulsion of her said husband In Testimony whereof I have hereunto set my hand and seal the day and year above written. Jo's Musser.

Deeds: Christopher May, Ross Co., OH

Ross Co., OH
Deed: Volume 30, Page 288
Christopher May & wife to Jacob Martz
Know all men, by these presents that we Christopher May and Barbara May wife of said Christopher May of the County of Ross and State of Ohio in Consideration of the sum of Two Thousand Dollars in hand paid or secured to be paid by Jacob Martz of the County and State aforesaid, Have bargained and sold and do by these presents bargain, sell and convey unto the said Jacob Martz his heirs and assigns forever the following premises, situate in the County of Ross and State of Ohio, and in the Township of Green, and bounded and described as follows, Viz, Beginning at the north West corner of Section No Twenty two in Township No nine of Range No Twenty one Worthingtons Survey, runing thence East Eighty nine poles to a post, thence South one hundred and sixty one and a half poles to the place of Beginning, Containing Eighty nine and a half acre-the same more or less, To Have and To Hold the said premises with the appurtenances unto the said Jacob Martz his heirs and assigns forever, and the said Christopher May for himself, and his heirs, doth hereby covenant with the said Jacob Martz, his heirs and assigns that he is lawfully seized of the premises aforesaid, that the premises are free and clear of all incumbrances whatsoever and that he will forever Warrant and defend the same with the appurtenances unto the said Jacob Martz his heirs and assigns against the lawful claim of all persons whomsoever. In Testimony Whereof the said Christopher May and Barbara his wife, have hereunto set their hands and seals this seventh day of December in the year of our Lord one thousand eight hundred and fifty.

Christopher May
Barbara May

Signed in the presents of us, William Brown, John Hassenpflug.

State of Ohio, Ross County: Before me William Brown a Justice of the peace in and for said County, personally appeared Christopher May and Barbara his wife the above named grantors and acknowledged the signing and sealing of the above deed of Convance to be their voluntary act for the purposes therein expressed, and the said Barbara May being examined seperate from her husband declared she voluntary and of her own will and _____ signed the above for the purposes therein and that she is well satisfied with the same. The seventh day of Dec. 1840. Given under my hand and seal this ninth day of Dec 1840

William Brown

Received Feby 1841
Recorded 8th day of same

Deeds: Francis May, Ross Co., Oh, Macon Co., IL

Macon Co., IL
Deed: Book U, Page 128
Francis May & Barbara to William H. May

Know All Men By These Presents That we Francis May and Barbara May of Ross County, Ohio, in consideration of the sum of two hundred dollars in hand paid by William H. May of Macon County, Illinois have bargained and sold and do hereby grant, bargain sell and convey unto the said William H. May his heirs and assigns forever, the following premises situate in the County of Macon in the State of Illinois to-wit: The North half of the South East quarter of the North East quarter of section eight (8) except four acres belonging to the Great Western Rail Road Company described as follows: it being eight feet wide on the North side of said twenty acre lot on the West side of the Sangamon river and two hundred and twenty feet wide on the East of said river being in township (16) North range 3 East of the third principal meridran To Have and to Hold said premises with the appurtenances unto the said William H. May to his heirs and assigns forever. In Testimony Whereof the said Francis May and Barbara May, his wife, have hereunto set their hands and seals this 15th day of January in the year of our Lord eighteen hundred and fifty seven.

Francis May
Barbara May

Executed in Presence of Nicholas Throckmorton, Sarah A. Throckmorton.

State of Ohio Ross County: On this 15th day of January in the year eighteen hundred and fifty seven personally appeared before me the within named Francis May and Barbara May his wife and acknowledged the signing and sealing of the within conveyance to be their voluntary act and deed. The said Barbara May, wife of the said Francis May being at the same time, examined by me, separate and apart from her said husband and the contents of said instrument being made known to her by me, she then declared that she did voluntarily sign and seal the same and that she is still satisfied therewith.

Executed in Presence of Nicholas Throckmorton, J.P.

Macon Co., IL
Deed: Book V, Page 246
William Martin & wife to Francis May

This Indenture Made this Second day of November in the year of our Lord one thousand eight hundred and Fifty-seven Between William Martin & Comfort Martin his wife of the first part and Francis May of the second part, Witnesseth that the said party of the first part, for and in consideration of the Four Thousand Dollars in hand paid by the said party of the second part, the receipt whereof is hereby acknowledged, and the said party of the second part forever released and discharged therefrom hath granted, bargained, sold, remised, released, aliened and confirmed, and by these presents do grant, bargain, sell, remise, release, alien and confirm unto the said party of the second part, and to his heirs and assigns forever, all the following described lot, piece or parcel of land, situate in the County of Macon and State of Illinois, and known and described as follows, to wit: Lots numbered Two (2), Three (3), Six (6), Seven (7), Ten (1Ø) and Eleven (11) in Block no. Eighteen (18) in Allen, McReynold's & Co's Addition to the Town of Decatur.

William Martin
Comfort Martin

State of Illinois, Macon County: I Warner W. Oglesby, Clerk of the County Court in

and for said county, in the State aforesaid, do hereby certify that William Martin who is personally known to me as the real person whose name is subscribed to the above deed, appeared before me this day, in person, and acknowledged that he executed and delivered the said Deed as his free and voluntary act, for the uses and purposes therein set forth. And the said Comfort Martin wife of the said William Martin having been by me examined separate and apart from and out of the hearing of her husband, and the contents and meaning of the said Deed having been by me made known and fully explained to her, acknowledged that she had freely and voluntarily executed the same, and relinquished her dower to the lands and tenements therein mentioned, with out compulsion of her said husband, and that she does not wish to retract the same. Given under my hand and seal this second day of November in the year of our Lord one thousand eight hundred and Fifty-Seven.

Warren W. Oglesby, Clk.

Filed for Record this 6th day of November A.D. 1857 at 12 o'clock.

Macon Co., IL
Deed: Book 30, Page 414
Francis & Sarah May to Martin Foustmeyer

This Indenture, Made this Twenty second day of May in the year of our Lord One Thousand Eight Hundred and Sixty eight Between Francis May and Sarah May his wife of the first part and Martin Foustmeyer of the second part, Witnesseth, That the said party of the first part, for and in consideration of the sum of Two Hundred Dollars, in hand paid by the said party of the second part, the receipt whereof is hereby acknowledged have Granted, Bargained, and Sold, and by these presents do Grant, Bargain, and Sell unto the said party of the second part, his heirs and assigns, all the following described lot, piece, or parcel of land, situated in the County of Macon and State of Illinois, to-wit: Thirty (30) Acres off of the North end of the North East Quarter of the North East Quarter of Section No. Eight (8) Township No. Sixteen (16) North of Range No. Three (3) East of the 3rd P.M., Together with all and singular the hereditaments and appurtenances thereunto belonging, or in anywise appertaining and the reversion and reversions, remainder and remainders, rents issues and profits thereof; and all the estate, right title, interest, claim and demand whatsoever, of the said party of the first part, either in law or equity, of, in and to the above bargained premises, with the hereditaments and appurtenances: To Have and to Hold the said premises above bargained and described with the appurtenances, unto the said party of the second part his heirs and assigns Forever. And the said Francis May & Sarah A. his wife waive, release and relinquish unto the said party of the second part his heirs, executors, administrators and assigns, all right, title, claim, interest and benefit whatever, in and to the above described premises and each and every part thereof, which is given by or results from all laws of this State pertaining to the exemption of homesteads. And the said Francis May and Sarah A. his wife party of the first part, for them & their heirs, executors, and administrators, do covenant, bargain and agree, to and with the said party of the second part his heirs and assigns that at the time of the ensealing and delivery of these presents, they being well seized of the premises above conveyed as of a good, sure, perfect absolute and indefeasible estate of inheritance in law, and in fee simple, and have good right, full power and lawful and convey the same in manner and form aforesaid, and that the same are free and clear from all former and other grants, bargains, sales, liens, taxes, assessments and incumbrances, of what kind or nature whatsoever and the above bargained premises, in the quiet and peaceable possession of the said party of the second part, his heirs and assigns, against all and every person or persons lawfully claiming or to claim the whole or any part thereof, the said party of the first part shall and Warrant and Forever Defend. In Testimony Whereof, The said party of the first part have hereunto set their hands and seals the day and year first above written.

Francis May
Sarah A. May

State of Illinois, Macon County: I Jos Kaufman a Justice of the peace in and for said County in the State aforesaid do hereby certify that Francis May and Sarah A. May personally known to me as the (rest of this document is missing.)

Macon Co., IL
Deed: Book R, Page 19
Joshua B. Hanks & Wife to William Harvey May

This Indenture Witnesseth that Joshua B. Hanks and Julia Ann Hanks in consideration of Ten thousand seven hundred and fifty Dollars to them paid by William Harvey May, the receipt whereof is hereby acknowledged, Do hereby Bargain, Sell and Convey to the said William Harvey May, his Heirs and Assigns, Forever, the following Real Estate in Macon County and State of Illinois and described as follows: The East Half of the South West quarter, and the South Half of the South East quarter of Section Thirty two, (except five acres, commencing at the North East corner of said S one half of SE one eleventh of Section 32, Thence West eight chains & forty four links thence South five chains and ninety two links to the place of beginning, containing five acres) also the South West quarter of the South West quarter of Section Thirty three all in Township seventeen North, Range three East of the 3rd P.M. Also seventy acres off the North End of the North East quarter of Section Five, also Thirty acres off the North End of the East Half of the North East quarter of section Eight, (except four acres belonging to Great Western Rail Road Company described as follows it being eighty feet wide on the North side of said Twenty acre Lot on the West side of the Sangamon River and Two Hundred and Twenty feet wide on the East side of said River being in S. 16 North, Range 3 E. of the 3rd. P.M.--Together with all the privileges and appurtenances to the same belonging To Have and to Hold the same to the said William Harvey May, his Heirs and Assigns forever. The grantor, his Heirs and Assigns hereby _____ with the grantee his Heirs and Assigns that the title so conveyed is Clear Free and Unencumbered and that he will Warrant and Defend the same against all claims whatsoever. In Witness whereof the said Joshua B. Hanks and Julia Ann Hanks his wife who hereby relinquishes her dower in said premises have hereunto set their hands and seals this twelfth day of November 1855.

Joshua B. Hanks

(Rest of this document is missing.)

Macon Co., IL
Deed: Book U, Page 598
Wm. H. May to Ebezer M. & Elizabeth Thorpe

This Indenture Made this Twenty Seventh day of September in the year of our Lord one thousand eight hundred and Fifty-eight Between Wm. H. May of the first part, and Ebezer M. Thorpe & Elizabeth Thorpe, his wife of the second part: Witnesseth that the said party of the first part, for and in consideration of Five Hundred Dollars in hand paid by the said party of the second part, the receipt whereof is hereby acknowledged and the said party of the second part forever released and discharged therefrom, hath granted, bargained, sold, remised, released, aliened and confirmed, by these presents do grant, bargain, sell, remise, release, alien and confirm unto the said party of the second part, and to his heirs and assigns forever, all the following described lot, piece or parcel of land, situate in the County of Macon and State of Illinois, and known and described as follows, to wit: The North half of the South East quarter of the North East quarter of section Eight, Township Sixteen (16) North of range Three East of the third principal meridian, excepting therefrom Four acres off of the North end of said Twenty acre lot heretofore conveyed to the Great Western Rail Road Company by Joshua Hanks. Together with All and Singular, 2

the hereditaments and appurtenances thereunto belonging or in anywise appertaining; and the reversion and remainder and remainders, rents, issues and profits thereof, and all the estate, right, titles, interest, claim or demand whatsoever of the said party of the first part, either in law or equity, of, in and to the above bargained premises, with the hereditaments and appurtenances, to have and to hold the said premises above bargained and described, with the appurtenances, unto the said party of the second part his heirs and assigns forever. And the said Harvey May & his wife party of the first part Their heirs, executors and administrators, do covenant, grant, bargain and agree, to and with the said party of the second part, his heirs and that at the time of the ensealing and delivery of these presents they are well seized of the premises above conveyed as of a good, sure, perfect, and indefeasable estate of inheritance in law, and in fee simple, and hath good right, full power and lawful authority to grant, bargain, sell, and convey the same in manner and form aforesaid, and that the same are free and clear from all former and other grants, bargains, sales, liens, taxes, assessments and incumbrances of what kind or nature soever, and the above bargained premises, in the quiet and peaceable possession of the said party of the second part his heirs and assigns, against all and every person or persons lawfully claiming or to claim the whole or any part thereof, the said party of the first part shall and will Warrant And Forever Defend. In Testimony Whereof the said party of the first part hath hereunto set their hands and seals the day and year first above written.

W. H. May
Leah May

(Rest of this page is missing.)

Macon Co, IL
Deed: Book 32, Page 382
William H. May to Christian I. Barrackman

This Indenture Made this Twelfth day of March in the year of our Lord One Thousand Eight Hundred and Sixty nine Between William H. May of Macon County State of Illinois of the first part and Christian I. Barrackman of Macon County State of Illinois of the second part, Witnesseth That the said party of the first part, for and in consideration of the sum of Fifteen Thousand Dollars in hand paid, by the said party of the second part, the receipt whereof is hereby acknowledged, has Granted, Bargained And Sold, and by these presents doth Grant, Bargain and Sell, unto the said party of the second part His heirs and assigns, all the following described lot, piece, or parcel of land, situated in the County of Macon and State of Illinois, to wit: The East half of the South West Quarter and the South half of the South East Quarter (except 5 acres commencing at the North East corner of Said South half of the South East quarter running thence West eight and 44/100 chains thence S. Five and 92/100 chains thence East Eight and 44/100 chains thence North Five and 92/100 chains to the place of beginning) all in Section No Thirty two (32) and the South West quarter of the South West Quarter of Section No thirty three (33) all in Township No Seventeen (17) North of range No three (3) East of the third Principal Meridan and Seventy (70) acres off the North end of the North East Quarter of Section five (5) in Township No Sixteen (16) North of range No three (3) East of the third Principal Meridian Consisting in all Two hundred and Sixty five and 22/100 acres be the Same more or less. Together with all and singular the hereditaments and appurtenances thereunto belonging, or in anywise appertaining, and the reversion and reversions, remainder and remainders, rents, issues and profits thereof; and all the estate, right, title, interest, claim and demand whatsoever, of the said party of the first part, either in law or equity, of, in and to the above bargained premises, with the hereditaments and appurtenances: To Have and to Hold the said premises above bargained and described with the appurtenances, unto the said party of the second part his heirs and assigns Forever. And the said William H. May party of the first part, hereby expressly waives, releases and relinquishes unto the said party of the second part, his heirs, executors, administrators and assigns, all right, title, claim interest and benefit whatever, in and to the above described

premises, and each and every part thereof, which is given by or results from all laws of this State pertaining to the exemption of homesteads.
And the said William H. May party of the first part, for him & his heirs, executors and administrators does covenant, grant, bargain and agree, to and with the said party of the second part his heirs and assigns, that at the time of the ensealing and delivery of these presents, he is well seized of the premises above conveyed, as of a good, sure, perfect, absolute and indefeasible estate of inheritance in law, and in fee simple, and has good right, full power and lawful authority to grant, bargain, sell and convey the same in manner and form aforesaid, and that the same are free and clear from all former and other grants, bargains, sales, liens, taxes, assessments and incumbrances, of what kind and nature soever, and the above bargained premises, in the quiet and peaceable possession of the said party of the second part his heirs and assigns, against all and every person or persons lawfully claiming or to claim the whole or any part thereof, the said party of the first part shall and will Warrant and Forever Defend. In Testimony whereof, the said party of the first part has hereunto set his hand and seal the day and year first above written.

W. H. May

Macon County, Illinois
Guardians Bond Order No. 1
Book A, Page 90

Know All Men By These Present, That we Wm. H. May & F. May, of the County of Macon and State of Illinois, are held and firmly bound unto the People of the State of Illinois. for the use of

Lovell, Maggie U. & Rosa B. May

in the penal sum of Four Thousand Dollars, current money of the United States, which payment, well and truly to be made and performed, we and each of us do hereby bind ourselves, our heirs, executors, administrators, and assigns, jointly, severally, and firmly by these presents. Witness our hands and seals this 4th day of January A.D. 1868.
The Condition of this Obligation is such That if the above bounded W. H. May who has been appointed Guardian for

Lovell, Maggie U. & Rosa B. May

shall faithfully discharge the office and trust of such Guardian according to law, and shall render a fair and just account of his Guardianship to the County Court of the County of Macon from time to time, as he shall be thereto required by said Court, and comply with all the orders of said Court, lawfully made, relative to the goods, chattels, and moneys of such minors, and render and pay to such minor all moneys, goods and chattels, title papers and effects, which may come to the hands and possession of such Guardian belonging to such minors when such minors shall be thereunto entitled, or to any susequent guardian should such Court so direct, then this obligation shall be void; otherwise to remain in full force and effect.

Wm. H. May
F. May

Sealed and delivered in Presence of W. F. Kanary, Dept. Clerk of Court

Macon County Court
Estate of John Holman, Deceased
Petition of W. H. May for Guardianship

Petition of William H. May, in the matter of the Estate of John Holman deceased, for letter of Guardianship.

To the Hon. I. F. Green (?) Judge of the County Court of Macon County.
The Petition of the undersigned William H. May respectfully represents that

Lovell May, is a minor aged 11 years on the 2nd day of February A.D. 1868.
Maggie N. May is a minor aged 6 years on the 31 day of March A.D. 1868.
Rosa B. May is a minor aged 4 years on the 22 day of March A.D. 1868.

Are entitled to an Estate coming from their grandfathers Estate. That your petitioner is Father of and desires to be appointed guardian of said minors. Jany 4, 1868.

Wm. H. May

State of Illinois, Macon County: Wm. H. May being duly sworn, deposes and says that the facts averred in the above petition are true according to the best of knowledge, information and belief.

Wm. May

Sworn and subscribed before me I. C. Pugh, Clerk of the County Court of Macon County, this 4 day of Jany A.D. 1868

Macon County, Illinois
Trust Deed
Book 96, Page 83

Know all Men by these Presents That I Wm. L. Hammer Trustee County of Macon and State of Illinois in consideration of One Dollar to me in hand paid, and for other good and valuable consid ; the receipt whereof is hereby confessed, do hereby grant, bargain, remise, convey, release and quit-claim Francis May and Sarah A. May County of Macon and State of Illinois right, title, interest, claim or demand whatsoever I may have acquired in, through or by a certain Indenture Trust Deed, bearing date the 22nd day of May 1876, and recorded in the Recorders Office at Macon County, Illinois book 96 Page 83 to the premises therein described, and which said is made to secure One certain promissory note, signed by Francis May & payable to Mary W. Diamond, bearing even date with said Deed, for the sum of One Thousand Dollars. Witness my hand and seal this 21st day of January A.D. 1884.

Wm. L. Hammer, Trustee

State of Illinois, County of Macon: I Orville B. Gorin a Notary Public in and for said County, in the State aforesaid do hereby certify that Wm. L. Hammer, Trustee personally known to me as the same person whose name is subscribed to the foregoing Deed, appeared before me this day in person and acknowledged that he signed, sealed and delivered the said instrument of writing, as his free and voluntary act, for the uses and purposes therein set forth. Given under my hand and notarial seal this 21st day of January A.D. 1884.

Orville B. Gorin

Recorded the 25th day of January 1884 at 10:40 o'clock A.M.

Macon Co., IL
Deed: Lewis M. Read & Wife to William Harvey May

This Indenture Made this Twenty Sixth day of August year of our Lord One Thousand Eight Hundred and Sixty eight Between Lewis M. Read and Emily Read his wife of Macon County, Illinois of the first part and William Harvey May of the second part, Witnesseth, That the said party of the first part, for and in consideration of the sum of Fourteen thousand Dollars in hand paid by the party of the second part, the receipt whereof is hereby acknowledged have Granted, Bargained, and Sold and by

these presents do Grant, Bargain, and Sell unto the said party of the second part his heirs and assigns, all the following described lots, pieces or parcels of land, situated in the County of Macon and State of Illinois, to-wit: The East half of the South west quarter and the south half of the South East quarter except (Five acres commencing at the North East Corner of said South half of South East quarter running thence West Eight and 44/100 chains, thence South Five and 92/100 chains, thence East Eight and 44/100 chains thence North 5 and 92/100 Chains to the place of beginning) all in Section No Thirty two (32) all in Township No. Seventeen (17) North of Range No three (3) East of the third principal Meridian and Seventy (70) acres off of the North end of the North East quarter of Section No Five (5) in Township Sixteen (16) North of Range No Three (3) East of the third principal Meridian Containing in all Two hundred and Sixty five and 22/100 acres be the same more or less. Together with all and singular the hereditaments and appurtenances thereunto belonging, or in anywise appertaining reversion and reversions, remainder and remainders, rents, issues and profits thereof; and all the estate, right, title, interest, claim and demand whatsoever, of the said party of the first part, either in law or equity, of, in and to the above bargained premises, with the hereditaments and appurtenances: To Have and to Hold the said premises above bargained and described with the appurtenances to the said party of the second part his heirs and assigns forever. And the said Lewis M. Read & Emily Read parties of the first part, hereby waive, release and relinquish unto the said party of the second part his heirs, executors, administrators and assigns right, title, claim, interest and benefit whatever, in and to the above described premises, and each and every part thereof, which by or results from all laws of this State pertaining to the exemption of Homesteads. And the said Lewis M. Read party of the first part his heirs, executors, and administrators, doth covenant, grant, bargain and agree, to and with the said party of the second part his heirs and assigns, that at the time of the ensealing and delivery of these presents, he is well seized and has good right, full power and lawful authority to grant, bargain, sell and convey the same in manner and form aforesaid, and that they are free and clear from all former and other grants, bargains, sales, liens, taxes, assessments and incumbrances, of what kind whatsoever and that the above bargained premises in the quiet and peaceable possession of the said party of the second part, his heirs and assigns, against all and every other person or persons lawfully claiming or to claim the whole or any part thereof, the said parties of the first part shall and will Warrant and Forever Defend. In Testimony Whereof, The said parties of the first part have hereunto set their hands and seals the day and year first above written.

Lewis M. Read
Emily Read

Macon Co., IL
Deed: Book 93, Page 605
Rosa Bell Gildersleeve to Francis & Sarah May

Know all men by these presents that whereas Sarah A. May and Francis May her husband of the City of Decatur & State of Illinois have bargained and sold and desire to convey the Real Estate hereinafter described in consideratin of thirteen hundred dollars to be paid therefore by the purchaser.
And whereas said sale is made for the purpose of paying and extinguishing a certain or mortgage lien of $1,000.00 and accrued interest and taxes now resting upon certain real Estate now standing in the name of Sarah A. May of which the premises hereinafter described constitute a part.
Now therefore I Rosa Bell Gildersleeve nee Rosa Bell May of the County of Ross State of Ohio do hereby and by these presents release said premises hereinafter described from the effect and operation of any claim or lien held by me against the same. And for the purpose of a more full and perfect release thereof & do hereby in consideration of the sum of One Dollar in hand paid and the full consideration that the purchase money arising from said sale is to be applied to the payment and extinguishment of said mortgage and taxes upon the whole of the premises upon where

the same are a lien; grant bargain sell release an quit claim and convey to the said Sarah A. May and Francis May her husband their heirs and assigns forever all my right title interest and estate in and to the following described Real Estate situate in the City of Decatur State of Illinois to wit: Twenty seven (27) feet in width off the East side of Lot no six (6) and Thirty five (35) feet in width off the west side of Lot No Seven (7) all in Block 18 in Allen McReynolds & Cos addition to Decatur Macon County, Illinois and I do hereby release and waive all right under and by virtue of the homestead exemption laws of this state and of the state of Illinois and Especially from the operation of any lien and the assertion of any lien or claim in my favor by reason of any judgement rendered in my favor in whole or on part against the said Francis May in the Circuit Court of Macon County Illinois or elsewhere to the extent the same may or might affect the title to the premises herein conveyed. In Witness Whereof I have hereunto subscribed my name and affixed my seal this 9th day of January A.D. 1884.

Rosa Bell Gildersleeve

Signed sealed and acknowledged in presence of David Jones, Susie B. Jones

Macon Co., IL
Deed: Book 93, Page 604
Lovelle Thompson et al to Francis & Sarah May

Know all men by these Presents that whereas Sarah A. May and Francis May her husband of the City of Decatur State of Illinois have bargained and sold and desire to convey the real estate herein after described in consideration of thirteen hundred Dollars to be paid by the purchaser and whereas said Sale is made for the purpose of paying and extingushing a certain trust or Mortgage lien of One Thousand Dollars and accrued interest and taxes now resting upon certain real estate now standing in the name of Sarah A. May of which the premises herein after mentioned and described constitutes a part.Now therefore Lovelle Thompson nee Lovelle May of the County of Storey State of Iowa and Magnetta Gilbert nee Magnetta May now of the City of Decatur Macon County and State of Illinois do hereby and by these presents release said herein after described from the effect and operation of any claim or lien had by us against the Same, and for the purpose of a more perfect and full release thereof, we do hereby in consideration of the sum of one dollar in hand paid and the futher consideration that the purchase money arising from said sale is to be applied to the payment and extingushment of said Mortgage and taxes upon the whole of the premises upon the same are a lien, grant, bargain sell release and forever quit claim and convey to the said Sarah A. May and Francis May her husband their heirs and assigns forever all our right title interest and Estate in and to the following described real estate situate in the City of Decatur County of Macon and State of Illinois to wit: Twenty seven (27) feet in width off of the East side of Lot No Six (6) and thirty five (35) feet in width off the west side of Lot No Seven (7) all in Block Eighteen (18) in Allen McReynolds & Cos addition to Decatur, Illinois, and we for ourselves heirs and assigns do hereby release and waive all rights under and by virtue of the homestead exemption laws of this State of Illinois and of the State of Iowa and Especially from the operation of any lien and the assertion of any lien or claim in my favor by reason of any Judgment rendered by the Circuit Court of Macon County, Illinois or elsewhere in our favor in whole or in part and against the said Francis May to the extent that the same might be a lien or effect the title to the premises herein conveyed. In Witness whereof I have hereunto subscribed our names and affixed our seals this 15th day of January A.D. 1884.

Lovelle Thompson
Magnetta Gilbert

Signed Sealed and acknowledged in Presence of Geo. S. Thompson, Danl McCarthy.

State of Iowa, County of Story: Personally appeared before me the undersigned a Notary Public within and for the said County and State the above named Lovelle Thompson nee Lovelle May personally Known to me to be the identical person who Subscribed to the foregoing conveyance and acknowledged that she signed sealed and delivered the said instrument as her free and voluntary act for the uses and purposes therein set forth including the release and waiver of the right of homestead. In Witness Whereof I have hereunto set my hand and affixed my Notarial seal this 15th day of January A.D. 1884.

Danl McCarthy, Notary Public
Story County Iowa

Macon Co., IL
Deed: Book 119, Page 346
Reuben Betzer et al to Lovelle E. Thompson et al

The Grantors Sarah A. May Widow and Reuben Betzer Trustee of Francis May deceased and Sarah A. May of the County of Macon and State of Illinois for and in _____ consideration of One Thousand Five Hundred Dollars, in hand paid, Convey Warrant to Lovell E. Thompson and Rosa B. Gildersleeve of Ross County, Ohio and Maggie Niles of the City of Kansas City State of Missouri the following described Real Estate: Lot Two (2) in Block Eighteen (18) in Allen McReynolds & Cos addition to the Town now City of Decatur. The grantees reserve the right to remove the stable & wood house from said Premises at any time within six months from the date of these presents. Said premises being situated in the County of Macon in the State of Illinois, hereby releasing and waiving all rights under and by virtue of Homestead Exemption Laws of this State, Except as to taxes of 1887 to be paid by Grantees. Dated this 15 day of July A.D. 1887.

Sarah A. May
Reuben Betzer, Trustee

Macon Co., IL
Mortgage: Book 114, Page 471
Lovelle Thompson et al to F. Kuny

The Mortgagors Lovell Thompson and George S. Tompson her husband, Maggie N. Niles and C.S. Niles her husband, Rosa B. Gildersleeve and Leland H. Gildersleeve her husband of the Town of Hallsville in the County of Ross and State of Ohio Mortgage and Warrant to F. Kuny of the City of Decatur County of Macon and State of Illinois, to secure the payment of a certain promissory note executed by said Mortgagors, bearing even date herewith payable to the order of F. Kuny for the sum of One thousand dollars payable one year after date thereof, with interest, at the rate of per cent per annum from date till paid. The following described Real Estate to wit: Lot two (2) in Block Eighteen (18) in Allen McReynolds & Cos Addition to the town now City of Decatur do hereby agree and stipulated between the said mortgagors and mortgager that the said note _____ by this mortgage may be paid at anytime before the maturity thereof at the election of said mortgagors by the payment of said sum of One thousand dollars and interest thereon at the rate of ___ per cent per annum from the date thereof to the date of such payment, situated in the County of Macon in the State of Illinois, hereby releasing and waiving all right under and by virtue of the Homestead exemption Laws of this State.
Dated this Fifteenth day of November A.D. 1887.

Lovell Thompson
George S. Thompson
Maggie N. Niles
C. S. Niles
Rosa Gildersleeve
Leland Gildersleeve

Witnesses: C. B. Randall, S. Clark
(Cannot make out the rate of interest for this mortgage.)

Macon Co., IL
Deed: Book 123, Page 561
Lovell Thompson et al to Mary E. Leforgee

The Grantors Rosa B. Gildersleeve and Leland Gildersleeve her husband Maggie N. Niles and C. S. Niles her husband Lovell Thompson and George S. Thompson her husband of the _____ in the County of _____ and State of _____ for and in Consideration of Thirteen Hundred Dollars in hand paid Convey and Warrant to Mary E. LeForgee of the City of Decatur County of Macon and State of Illinois The following described Real Estate to wit: Lot Two (2) in Block Eighteen (18) in Allen McReynolds & Cos addition to the town now City of Decatur being 40 feet off the West side of Block Eighteen of the said Allen McReynolds & Cos addition to the City of Decatur subject to one Mortgage Recorded in Book 114 Page 471 of Macon County Records and Subject to Taxes of 1888 situated in the County of Macon in the State of Illinois hereby releasing and waiving all rights, ____ and by virtue of The Homestead exemption laws of this State.
Dated this 19th day of October A.D. 1888.

Rosa B. Gildersleeve
Leland H. Gildersleeve
Maggie N. Niles
C. S. Niles
Lovell Thompson
George S. Thompson

Signed sealed and delivered in presence of C. B. Randall, Sandford Clark, Peter J. Monaghan notary Public as to Maggie N. Niles & Husband.

State of Ohio, Ross County: I, J. C. Randall Notary Public in and for the said County in the State aforesaid do hereby certify that Rosa B. Gildersleeve and L.H. Gildersleeve her husband personally known to me to be the same person whose name is subscribed to the foregoing instrument appeared before me This day in person and acknowledged that they signed sealed and delivered the said instrument as Therein set forth including the release and waiver of the right of homestead. Given under my hand and notarial seal this 21st. day of October A.D. 1888.

C. B. Randall, Notary Public
in af'sd Ross Co.

Macon Co., IL
Deed: Book D, Page 405
David W. Brenneman & wife to Susannah Smith

The Grantors David W. Brenneman and Mary A. S. Brenneman his wife of the City of Decatur in the County of Macon and State of Illinois for and in Consideration of One thousand Dollars in hand paid Convey and Warrant to Susannah Smith of the Town of Decatur, County of Macon and State of Illinois the following described Real Estate to wit The South East quarter of Section Thirty Two (32) in Township Thirty three (33) South and in Range One West situated in the County of Sumner in the State of Kansas hereby releasing and waiving all rights _____ and by virtue of the homestead exemption laws of this State Dated the Sixth day of April 1877.
Signed Sealed and delivered in presence of

David W. Brenneman
Mary A.S. Brenneman

State of Illinois Macon County: I William C. Jones a Notary Public in and for the said County and State aforesaid do hereby certify that David W. Brenneman and Mary A.S. Brenneman his wife personally known to be the same persons whose names are subscribed to the foregoing instrument appeared before me this day in person and

acknowledged that they Signed Sealed and delivered the said Instrument as their free and voluntary act for the uses and purposes therein set forth including the release and waiver of the right of homestead Given under my hand and Notarial Seal this Sixth day of April A.D. 1877.

William C. Jones, Notary Public

Sumner Co., KS
Deed: Book 19, Page 94
Alvin Baker & Wife to Nelson Smith

This Deed made this 11th day of May in the year of our Lord one thousand eight hundred and eighty two between Alvin Baker and Mrs. May U. Baker his wife of Pasadena County of Los Angelos and state of California of the first part and Nelson Smith of county of Sumner and State of Kansas of the second part Witnesseth That said parties of the first part for and in consideration of the sum of Four Hundred ($400) Dollars to them in hand paid by the said party of the second part the receipt whereof is hereby acknowledged do by these presents grant bargain sell remise release alien convey and confirm unto the said party of the second part and to his heirs and assigns forever all the following described tract piece and parcel of land lying and situate in the county of Sumner and state of Kansas to wit: The south half (1/2) of the north east quarter (1/4) of section No thirty two (32) in Township No thirty three (33) south of range No one (1) west containing eighty (80) acres more or less together with all and singular the hereditaments and appurtenances thereto belonging or in anywise appertaining. To have and to hold the same unto the said party of the second part his heirs and assigns forever And the said Alvin Baker and May U. Baker his wife for themselves and their heirs do hereby covenant and agree with the said party of the second part his heirs and assigns that they will warrant and forever defend the same lands and appurtenances and every part and parcel thereof unto the said party of the second part his heirs and assigns against the said parties of the first part and their heirs and against all and every person or persons whomsoever lawfully claiming or to claim the same. In Testimony whereof the said parties of the first part have hereunto set their hands the day and year first above written.

Alvin Baker
M. U. Baker

Executed and delivered in the presence of R. Williams

Sumner Co., KS
Deed: Book 19, Page 92
W. H. Haney & Wife to Nelson Smith

This Deed made this 24th day of April in the year of our Lord one thousand eight hundred and eighty two between W. H. Haney and Virginia M. Haney his wife of Mumford County of Monroe and of New York of the first part and Nelson Smith of county of Sumner and state of Kansas of the second part, Witnesseth that the said parties of the first part for and in consideration of the sum of Four Hundred ($400) Dollars to them in hand, paid by the said parties of the second part the receipt whereof is hereby acknowledged do by these presents grant bargain sell remise release alien convey and confirm unto the said party of the second part and his heirs and assigns forever all the following described tract piece and parcel of land lying and situate in the county of Sumner and state of Kansas to wit. The north half (1/2) of the north east quarter (1/4) of section No thirty two (32) in township No thirty three (33) south of range No one (1) West containing eighty (80) acres more or less together with all and singular the hereditaments and appurtenances thereto belonging or in any wise appertaining To have and to hold the same unto the said party of the second part his heirs and assigns forever And the said W. H. Haney & Virginia M.

Haney of the first part for themselves and their heirs do hereby covenant and agree to and with the said party of the second part his heirs and assigns that they will warrant and forever defend the same lands and appurtenances and every part and parcel thereof unto the said party of the second part his heirs and assigns against the said parties of the first part and their heirs and against all and every person or persons whomsoever lawfully claiming or to claim the same. In testimony whereof the said parties of the first part have hereto set their hands the day and year first above written.

W. H. Haney
Virginia M. Haney

State of New York, County of Monroe: Be it remembered that on this 24th day of April A.D. 1882 before me the undersigned a notary public in and for the county and state aforesaid came W. H. Haney and Virginia M. Haney who are personally known to me to be the same persons who executed the foregoing instrument and duly acknowledged the execution of the same. In Testimony whereof I have hereunto set my hand and affixed my official seal on the day and year last above written.

D. Andrew Munson Notary Public

This land was sold for taxes on 22 May 1897.

Ross County, Ohio:
October Term 1857
Chancery Book 13, Pages 399 thru 407

Francis May vs Samuel May
October Term AD 1857: Pleas held at the Court House in the City of Chillicothe, for the County of Ross and State of Ohio before the Honorable Henry C. Whitman President and Thomas Orr, T. Reeves and Joshua Robinson Esquires Associate Judges of said Court on Friday the tenth day of October in the year of our Lord one thousand eight hundred and fifty one: Be it remembered that heretofore towit: on the 13th day of June AD 1850 Francis May by his Solicitors filed in the Clerks office of the Court aforesiad his certain Petition for Partition against Samuel May et al which said Petition reads in the words and figures following towit: "To the Honorable the Judges of the Court of Common Pleas. Ross County in the State of Ohio, Your petitioner Francis May of the County of Ross and State of Ohio respectfully represents that your petitioner has a legal right to and is seized in Fee simple of one undivided tenth part of the following described tracts or parcels of land with the appurtenances lying and being in the said County of Ross and State of Ohio bounded and described as follows towit: The South West quarter of Section Twenty two (No 22) Township 9 in Range 21 of Worthingtons Survey granted to David VanGundy by patent bearing date the first day of August 1814 and conveyed by said David VanGundy, to Ann Haller, by deed dated 21 June 1825, and by Ann Haller to George May by deed dated the 7th day of November 1829. Also the following tract of land Beginning at a white oak and Jack Oak the bearing trees of the north east corner of Section 21 Township 9 Range 21 running west 76 poles to two white oaks, thence South 24 poles to two hickories; thence South 20 degrees west 32 poles to two walnut from one Stump; thence South 10 degrees East 58 poles to a sugar tree, thence South 98 poles to a gate post, thence East 40 poles to a post, thence South 50 poles to a white oak, thence East 38 poles to a black oak in the Sectional line, then with said line North 265 poles to the Beginning Containing one hundred and thirteen acres be the same more or less which was granted to Christian VanGundy by patent dated the 20th of October 1809 and conveyed by deed to George May by Christian VanGundy and wife on the 6th day of Semptember 1810. Also the following described lot of land towit the South west half of In Lot No 14 in the Town of Kingston as by reference to the plot of said Town recorded in the Recordes office in Ross County, Ohio will more fully appear which was conveyed by William F. Scott and wife to George Scott by deed dated the 19th day of January 1839 and conveyed by deed to George May by George

Scott and wife dated the 16th day of January 1841. And your petitioner further represents that Samuel May. John May, William Barnhart and Polly his wife formerly Polly May, Samuel Barnhart and Elizabeth his wife formerly Elizabeth May, all residents of Ross County State of Ohio. Peter Betzer and Barbara his wife formerly Barbara May residents of Wyandot County in the State of Ohio, John Delong and Sarah his wife formerly Sarah May residents of Pickaway County in the State of Ohio, George May resident of the State of Indiana, Martin Hollman and Ferby his wife formerly Ferby May, the only child and legal representative of Jacob May deceased residents of Ross County in the State of Ohio, Philip May, David May, William Lewis May, and Mary Ellen May minors respectively under the ages of Eighteen and Twenty one years, children, heirs and legal representatives of Christopher May. dec'd residents in the State of Indiana. The above named defendants are the heirs and legal representatives of George May dec'd late of Ross County Ohio, who died seized of the lands above described. Your petitioners states that Christopher May died leaving Barbara May his widow who resides in the State of Indiana who is entitled to Dower in one equal undivided tenth part in the said lands and premises whom your petitioner prays may also be made defendant to this petition. Your petitioner therefore desiring to hold his said interest or severalty prays that partition of the said lands and tenements may be made and that dower of Said Barbara May be assigned in said premises as aforesaid, or if it shall appear that partition of said lands and tenements cannot without manifest injury be made then that the same may be appraised and Sold, or other proper order taken in that behalf pursuant to the Statute in such cases made and provided.

Francis May By
Creighton, Green & Anderson,
Attys for the defandant

And afterwards towit: on the 5th day of August AD 1850 the following notice and proof of publication was filed in this case towit: "State of Ohio, Ross County Court of Common Pleas, Francis May vs Samuel May and others Petition for Partition. Notice is hereby given to the above named defendants towit: Samuel May, John May, William Barnhart and Polly is wife formerly Polly May, Samuel Barnhart and Elizabeth his wife formerly Elizabeth May, residents of Ross County Ohio, Peter Betzer and Barbara his wife formerly Barbara May, residents of Wyandot County, Ohio, John Delong and Sarah his wife formerly Sarah May, residents of Pickaway County Ohio, George May resident of the State of Indiana, Martin Hollman and Ferby his wife formerly Ferby May residents of Ross County Ohio, Philip May, David May, William Lewis May, Mary Ellen May minor children and heirs of Christopher May deceased residents of the State of Indiana and Barbara May widow of Christopher May deceased resident of the State of Indiana that Francis May the demandant did on the thirteenth day of June 1850 file his petition for partition in Ross County Court of Common Pleas Stating therein that George May late of Ross County Ohio died seized of the following land and real estate and that Francis May the demandant has a legal right to and is seized in fee simple of one undivided tenth part of said lands described as follows: (Same land description as above)

And at the August Term AD 1850 towit: Monday August 5th "It is ordered that A. S. Fullerton be and he is appointed guardian ad litem to the infant defendants named in the petition herein and the said A. S. Fullerton appeared in open Court and accepted said appointment And thereupon on the said 5th day of August AD 1850 the following answer of the minor defendants was filed in this case towit: Sam'l May et al and Francis May, Petition for partition. And the infant defendants in said petition named by A. S. Fullerton their guardian _____ appointed by this Court for answer to said petition says that they are of tender years and ignorant of the matters in said petition set forth and pray the protection of the Court in the premises. Philip May, David May, Wm Lewis May, Mary Ellen May By their Guardian ad litem A. S. Fullerton.

And afterwards at August Term AD 1857 (?) towit: Monday August 5th This cause came

on to be heard upon the petition and answer of the minor defendants by their guardian ad litem and proof of notice and was agreed by council on consideration whereof on motion of petitioners counsel **Creighton Green** and **Anderson** it is ordered that by the oaths of John **Holloman**, John H. **Maxwell** & Benjamin **Dresbach** one full and equal third part of one equal undivided tenth part of the lands in said petition described be assigned and set off to the said Barbara **May** as her dower estate and by the like oaths of the same John **Hollman**, John H. **Maxwell** & Benjamin **Dresbach** partition be made of said lands subject to the said dower estate in the following proportions towit: To the said Francis **May** the petitioner one equal tenth part, To the said Samuel **May** one equal tenth part, To said John **May** one equal tenth part, To the said Polly **Barnhart** formerly Polly **May** the wife of William **Barnhart** one equal tenth part, To the said Elizabeth **Barnhart**, formerly Elizabeth **May** the wife of Samuel **Barnhart** one equal tenth part, To the said Barbara **Betzer** formerly Barbara **May** the wife of Peter **Betzer** one equal tenth part To the said Sarah **Delong** formerly Sarah **May** the wife of John **Delong** one equal tenth part To the said George **May** one equal tenth part, To the said Ferby **Hollman** formerly Ferby **May** the wife of Martin **Hollman** one equal tenth part, To the said Philip **May**, David **May**, William Lewis **May** & Mary Ellen **May** the heirs of Christopher **May** deceased one equal tenth part. And it is further ordered that a wit of partition issue to the Sheriff of Ross County commanding him to cause said dower to be assigned and said partition to be made accordingly and return the same to this court during the present term.

This document contains 5 pages, front and back, and is repeated throughtout, like the above, however the lot or parcel of land in Kingston is not sold at this time as it must have been appraised too high. Finally on 30 day of August 1851 this land was again offered for public sale and R. W. **Shannon** bid Two hundred and eighty five dollars and no other person bidding, the lot was sold to him. This document arrived too late to be put in the right sequence. (See George **May** heirs, by Sheriff to Francis **May**, page 134)

Ross County, Ohio:
May Term AD 1878
Chancery Book 21, Pages 475, 476, 477, 478, 479

Abraham **Holman** vs Rebecca Kutz

Pleas held at the Court House within the City of Chillicothe for the County of Ross and State of Ohio: Before the Hon. Thad A. **Muishall** Judge of the Court of Common Pleas for the County and State aforesaid on Saturday (?) May 25th AD 1878: Be it remembered that heretofore to wit: On this day of February AD 1878 the plaintiff by his Attorneys filed in the Clerks Office of said Court his certain petition which said petition for partition words in the words and figures following to wit: To the Court of Common Pleas within and for the County of Ross and State of Ohio: Your petitioner Abraham **Holman** of said County of Ross represents that he has a legal right to and is seized in fee simple of one undivided one ninth part of the following real estate to wit: Situate in the County of Ross, State of Ohio, and in Green Township and described as follows:
Part of Sec 13 of Township 9 of Range 21 of Congress land sold at Chillicothe and bounded as follows. Beginning at a stone a corner of John **Holmans** land, thence running with said **Holmans** line and the County road North 89 1/2 degrees East 23 poles to a post; thence North 15 poles and 11 links to a post thence South 89 1/2 degrees West 23 poles to a post in the line of the farm of Martin **Zimmerman** dec'd thence with the same South 15 poles and 11 links to the place of beginning containing 2 acres & 34 poles be the same more or less.
Also the following premises situate in the County of Ross aforesaid-Beginning at the old County road the South West corner of the lot herein before described of about 2 acres and 34 poles, thence with the road and line of the aforesaid lot east 32 poles and 5 links to a post and A **Holmans** corner passing a corner of the aforesaid lot at 23 poles, thence with A **Holmans** line South 10 degrees 30 East 6 poles and 15 links

to the middle of the turnpike road; thence with the turnpike S 88 degrees W 33 poles and 17 links to the South East corner of A Holmans lot of land, thence with his line North 1 degree East 7 poless and 1 link to the place of beginning containing 1 acre & 72 poles more or less, and being the same premises conveyed by Jacob Heffner & wife to John Holman by deed dated October 23, 1865 and recorded in the Ross County records of deeds Vol 69 at pages 63 & 64.

And your petitioner further represents that Rebecca Kutz wife of David Kutz of the County of Clinton State of Indiana, Sarah Hess wife of Andrew Hess, Susan Throckmorton widow of William Throckmorton dec'd and I Nettie May minor child of Leah May dec'd all of Newton County state of Indiana, Martin Holman of Macon County state of Illinois, Elizabeth Hinkle wife of John Hinkle Rosannah Pontious wife of William Pontious George Holman Lovella Thompson wife of George Thompson and Rosabell May minor child of Leah May dec'd all of the County of Ross Ohio are tenants in common with your petitioner in said premises.

The said Rebecca Kutz, Martin Holman, Sarah Hess, Elizabeth Hinkle George Holman, Rosannah Pontious and Susannah Throckmorton are each entitled with your petitioner to one undivided ninth part thereof and the said Lovella Thompson, I Nettie May & Rosabell May children of Leah May dec'd are each entitled to one twenty seventh part therof. Said premises being the same conveyed by the last will and testament of John Holman dec'd subject to the life estate of Catharine Holman now deceased. Your petitioner therefore prays that partition of said lands may be made or if the same cannot be done without manifest injury that these such proceedings may be had in the premises as are authorized by law.

Abraham Holman
By Vanmeter & Throckmorton his Attorneys

And afterwards to wit: On the 21 day of March 1878 the following notice in partition was filed herein which said Notice and proof of publication of the same reads in the words and figures following to wit: Notice of a Partition. Martin Holman of the County of Macon State of Illinois Rebecca Kutz of the County of Clinton State of Indiana Sarah Hess, Susan Throckmorton and I Nettie May all of the county of Newton State of Indiana, Elizabeth Hickle, George Holman, Rosannah Pontious, Lovella Thompson and Rosabell May all of Ross County State of Ohio, will take notice that a petition was filed against them on the 11th day of February AD 1878 in the Court of Common Pleas within and for Ross County Ohio by Abraham Holman and is now pending wherein said Abraham Holman demands partition of the following real estate towit: Situate in the County of Ross in the State of Ohio and in Green Township and described as follows, Part of Section 12 Township 9 Range 21 of Congress land sold at Chillicothe and bounded as follows. Beginning at a Stone, a corner of John Holmans land, thence running with said Holmans line and the County road North 89 1/2 degree East 23 poles to a post, thence North 15 poles and 11 links to a post thence South 89 1/2 degree West 23 poles to a post in the line of the farm of Martin Zimmerman deceased, thence with the same South 15 poles and 11 links to the place of beginning containing 2 acres and 34 poles be the same more or less. Also the following premises situate in the County of Ross aforesaid beginning at the old County road the southwest corner of the lot hereinbefore described of about 2 acres and 34 poles, thence within the road and line of the aforesaid lot East 32 poles and 5 links to a post and A Holmans corner passing a corner of the aforesaid lot at 23 poles, thence with A Holmans line South 10 degrees 20 minutes East 6 poles and 15 links to the middle of the turnpike road, thence with the turnpike South 88 Degrees west 33 poles and 17 links to the south east corner of A Holmans lot of land, thence with his line North 1 degree East 7 poles and 16 links to the place of beginning containing 1 acre and 7 poles more or less and being the same premises sold and conveyed to Jacob Heffner and wife to John Holman by deed dated October 23, 1865 and recorded in the Ross County records of deeds Vol 69 at page 63.

And at the next term of said Court the said Abraham Holman will apply for an order that partition may be made of said premises Dated this 13th day of February 1878.

Abraham Holman
By Vanameter & Throckmorton his Attorneys

This document consists of three pages, front and back, all on the same above order; This parcel of land was finally sold, by Sheriff's order to Margaret Harman in fee, simple of dower, each of the heirs recieved the following:

Abraham Holman	$16.97
Rebecca Kutz	16.97
Martin Holman	16.97
Sarah Hess	16.97
Elizabeth Hickle	16.97
George Holman	16.97
Rosannah Pontious	16.97
Susan Throckmorton	16.97
Lovella Thompson	5.65
I. Nettie May	5.65
Rosabell May	5.65

This document arrived too late to be put in the right sequence. (See John Holman will, page 110)

"The Pennsylvania German in the Revolutionary War, 1775-1783"
By Henry Melchoir Muhlenberg Richards, Late United States Navy
Genealogical Publishing Co., Inc., Baltimore, 1978

Page 246
Berks County
The quota of Berks county Associators, to be furnished the Flying Camp, was 666 men, to which was voluntarily added one extra company. On Tuesday, July 2, 1776, a meeting was called in the court-house at Reading to select officers for this battalion, which resulted as follows:

Colonel, Henry **Haller**
Lieut. Col., Nicholas **Lutz**, prisoner at Long Island, August 26, 1776, discharged September 10, 1779.
Major, Edward **Burd**, prisoner at Long Island.
Captains, Joseph **Hiester**, of Reading, prisoner at Long Island; Jacob **Graul**, of Reading; George **May**, of Reading; Jacob **Marer**, of Maidencreek, prisoner at Long Island; John **Ludwig**, of Exeter; John **Old**, of Amity; George **Douglas**, of Amity; Peter **Decker**, of Reading, prisoner at Long Island.

Under the command of Lieut. Col. **Lutz** (Col. **Haller** remaining behind to complete the other organizations) these troops joined **Washington's** army at New York city, hence are generally known as "**Lutz's** Battalion." They did noble duty in the battle of Long Island and lost heavily, a more detailed account of which has already been given. They lost, in the engagement, their lieutenant colonel, major, three captains and one lieutenant.
Besides this battalion other men were hurried forward to reinforce the American Army.

Page 396
Capt. George **May**
Capt. George **May**, of Reading, from Langendiebach, in the Wetterau, Germany, and had once worked at Herrnhaag, the abandoned Moravian settlement of that region. He was a Captain in **Lutz's** Battalion of the Flying Camp, at the Battle of Long Island.

"History of Berks County Pennsylvania, in the Revolution"
"From 1774 to 1783"
By Morton L. Montgomery, Member of the Bar of Berks County
Reading, Pa., Chas. F. Haage, Printer, Seventh and Court Streets, 1894
Book I, Revoluton

Page 62 3rd Battalion--Northern Section
Col., Michael **Lindemuth**, Bern
Lt. Col., George **May**, Windsor
Maj., Martin **Kercher**, Windsor
2nd Co.--Brunswick
Conard **Minich**, Captain

Page 74 Note--By the way of getting at the returns of the companies for the year 1776, it has been stated on page 58 that only eleven companies were found of which any mention was made. I overlooked the following thirteen companies:
Jonathan **Jones**; John **Spohn**; Peter **Decker**; Henry **Christ**; Jacob **Graul**; Joseph **Hiester**; Jacob **Maurer**; George **May**; George **Douglas**; John **Ludwig**; Benjamin **Weiser**; John **Lesher**; Conrad **Geist**.

Besides Lotz's Battalion, and part of Patton's, three other battalions were in service--Geehr's, Bird's and Haller's--but their respective companies were not obtainable.

"History of Berks and Lebanon Counties"

Page 144
Alsace township was named after the province from which the first settlers had chiefly emigrated. They had come from a Frence province, called Alsace, forming the department of the upper and lower Rhine. Among the first settlers were somme descendnats of French Reformed or Huguenots, and Swedes; the latter were Lutherans. The greater part were Germans. The following were returned as taxables by the assessor in 1756. Some of them were Swedish Lutherans, others descendants of Huguenots. George May is on this list of names.

"Pennsylvania Folklife-Spring 1979"
St. Michael's Union Church, Bern Twp., Berks County.
St. Michael's Men in Companies other than Schartel's
Among them were Andrew May, Lt. Col. George May, William May.

The following documents are in the Estate Record of George May.

Sunbury, February 8th 1800
Sirs,
Since it is out of my power to attend at the orphans Court at Lewistown, I am willing that Conrad Minich, my now husband be appointed as Guardian for, Sally May, the daughter of my former Husband, George May, deceased, likewise to transact any business Conserning that Estate, from

Mary Minich
Her Mark

On the application of Mary Minich, wife of Conrad Minich & late the widow of Geo. May, dec'd & on Note of Wm Hale, Esq paying to have the said Conrad Minich be appt'd Gr, of Sally May Minor orph daughter of the said Geo May dec'd, He be appointed accordingly.
11 Feby 1800 app made out fee 7/6 charged to E. W. Hale--assumed by him-- Given to Guardinan.

Wm. Brown
& Jno Oliver
Esqrs Judges, 11 Feby 1800

Northumberland Co., PA
Will Book 1, Page 238
Mary Minich Deceased
That on the Fifteenth Day of January in the Year of our Lord 1801, Letters of Administration indue and Common Form of Law, were Granted to Conrad Minich, Of all & Singular the Goods & Chattels, Rights and Credits which were of Mary Minich (late Mary May) decease'd, Who hath put in Surities, to wit, Henry Shaffer & Henry Goodhart.

Samuel Simpson, Reg

10 Sept 1805
Northumberland Co., PA
Administration Bond

Issued to Conard Minich
4 Dec 1807
Conrad Minich, Joseph Atter (?), both of the Borough of Sunbury & John Geist of Penns Township, all of the County of Northumberland and Commonwealth of Pennsylvania, are held and firmly bound unto the Commonwealth of Pennsylvania, in the fum of Five Hundred Dollars, to be paid to the faid Commonwealth: To the which payment well and truly to be made, we bind ourfelves, jointly and feverally, for and in the whole, our heirs, executors and adminifitrators, firmly by these presents. Sealed with our seals. Dated the fourth day of December in the year of our Lord one thousand eight hundred and seven.
The Condition of this Obligation is such, That if the above bounded Conrad Minich administrator of all and singular the goods, chattels and credits of Christina Minich (late Haverlin), deceased, to make or caufe to be made, a true and perfect inventory of all and singular the goods, chattels and credits of the said deceased, which have or have come to the hands, poffeffion or knowledge of him the faid Conrad Minich or unto the hands, possession of any other person or persons for him and the same so made do exhibit or caufe to be exhibited, into the Register's Office in the County of Northumberland at or before the 11 day of January, next ensuing; and the same goods, chattels and credits, and all other goods, chattels and credits, of the faid deceafed, at the time of her death, which at any time after that come to the hands of possession of the said Conrad Minich or into the hands or possession of any other person or persons for him do well and truly adminifter according to law. And further do make, or cause to be made, a true and juft account of his adminiftration, at or before the fourth day of December in the year of our Lord one thousand eight hundred and eight.

Conrad Minich
Joseph Atter
John Geist

(Did Conrad Minich remarry after the death of Mary (Miller May)? (The above document is typed just exactly as it was printed.)

Northumberland Co., PA
To the honorable the Judges of the Court of Common Pleas now holding & composing an Orphans Court at Lewistown in & for Mifflin County, 12, Feby 1805.
The petition of Sally May one of the children & heirs at Law of George May late of Milford Township in said County by her Guardian Conrad Minnich. humbly sheweth That at an Orphans Court held at Lewistown in and for Mifflin County the 9th day September in the year of our Lord 1800 on the petition of John May one of the children & heirs of s'd George May an inquest was awarded to make partition of a certain tract of land situate in Milford Township Mifflin County containing One hundred & fifty acres of which the said George May dec'd seized & intestate to and among the Children & Representatives of said intestate if such partition could be made without injury to & spoiling the whole thereof And if such partition could not be made as aforesaid then to value & appraise the same according to Law--That at an Orphans Court held at Lewistown on the ninth day of December in the same year Wm Stennet then Sheriff of Mifflin County returned an Inquisition under his hand & seal & under the hands & seals of twelve good & lawful men of his bailiwick By which inquisition it appears that the said tract of land & premises could not be divided to & among all the children & representatives of said intestate and that the said Inquest has appraised the same at the sum of Eight hundred & fifty pounds--That all of the children & heirs of said intestate have hitherto neglected & refused to take the said described land at the valuation aforesaid & still do refuse & neglect to take the same----Your petitioner therefore prays your honorble Court to grant a rule upon all the heirs & other persons interested in the estate aforesaid to shew cause on the firt day of the next regular sessions of said Court the second tuesday in May next why the estate aforesaid of said Intestate should not be sold agreeable to the act of assembly of this state in such case made & provided I your petitioner will pray.

Conrad Minnich
Guardian of Sally May
by his Atty' Elias M. Hale

Orphans Court Docket
Vol. 5, Page 62
August Term 1809

George May dec'd, Guardian of his daught Sarah appd:
The petition of Sarah May, daughter of George May, late of said county, deceased, was preferred to the court setting forth, that the petitioner is a minor above the age of fourteen years, and hath no guardian to take care of her person and estate, and therefore praying the Court, to admit her to make choice of a Guardian for the purposes aforesaid: whereupon the said petitoner here in Court make choice of Peter Goodhart, who is therefore appointed her Guardian. It having been suggested to this Court at their last stated orphans Court in May by Leonard Groninger that Conrad Minich, heretofore appointed by this Court Guardian of Sarah May a minor orphan child of George May dec'd--that the said Conrad Minnich is likely to prove insolvent & that if the money of the said Sarah should be paid to said Conrad her guardian as afores'd it would be lost to the S'd orphan. And this Court having made due inquiries to the truth of this suggestion afores'd & being satisfied of the truth of the same do decree that the said Conrad Minnich give a bond with sufficient Sureties, to be approved by the Clk of this Court, to the President of this court for the use of said Sarah May in double the amount of the money due said Sarah May, before any money be paid by any of the Officers of this Court (typed above this line is "conditioned that the money should be duly & legally appr---to the child") to said Conrad as guardian as afores'd.

Cannot make out signature)

Know all men by these presents that we Conrad Minich, Theodorus Kuhl & Philip Bower --of the Borough of Sunbury in the County of Northumberland & State of Pennsylvania are held & firmly bound unto Thomas Cooper Esq President of the Orphans Court & Courts of Common pleas of the County of Mifflin in the State of Pennsylvania in the Sum of one hundred & forty pounds lawful money of the State of Pennsylvania to be paid to the said Thomas Cooper or his Succesor or Assigns to which payment well & truly to be made We bind ourselves our heirs executors and Administrators firmly by these presents. Sealed with our Seals dated the thirty first day of November in the year of our Lord one thousand eight hundred & five.

By The Court

The Condition of the above Obligation is Such--Whereas the above bounden Conrad Minich being duly appointed Guardian over the person & Estate of Sarah May a minor daughter of George May late of the County afs'd dec'd And whereas the said Conrad Minich as Guardain aforesaid lately in the Court of Common pleas of the County of Mifflin received against Leonard Groninger Administrator of All & Singular the goods, & chattels rights & Credits which were of the said George May dec'd the Sum of Seventy pounds for the use of the said Minor. And whereas it hath be Suggested to the Judges of the Court aforesaid by the said Leonard Groninger that the said Conrad Minich is in low Circumstances and that if the said Sum of Seventy pounds was paid to him it would be lost to the Minor af's Whereupon the said Court directed that the s'd Sum of Seventy pounds Should not be paid over unto the said Conrad Minich until he gives Security to be Approved of by the Clerk of the said Court in double the Sum recovered Conditioned that the said Sum Should be duly and legally appropriated to the said Minor. If therfore the said Conrad Minich after receiving the said Sum of Seventy pounds Should duly & legally appropriate the Same to the use of the said Minor her heirs or assigns then the above obligation to be void otherwise to be & remain in force.
Signed & Sealed In the presence of John Geirt.

"Annals of Buffalo Valley Pennsylvania 1755-1855"
By John Blair Lynn, 1877

Buffalo Valley covered a wider territory than Union County. Buffalo Township embraced all of present Union County, a large part of Snyder and Centre Counties, and a great part of Lycoming County. Much information is given about an adjoining township, Penn's, which was formerly in Cumberland County.

Page 15 In Bethel, the most remote north-west township in Berks county, we find, in 1754, Michael **Grove**, George **Grove**, Nicholas **Pontious**.

(1756) In Cumru township, occurs the names of Nicholas **Pontious**, Jacob **Lutz**.

Page 51 (1773) Christian **VanGundy** recommended for license. He kept a tavern at the **Strohecker** landing, his house standing on **Derr's** land. Its remains were removed by excavation for the railroad in 1854.

Inhabitants in 1775

	Acres	Horses	Cows	Sheep	
Frederick, George	13	1	3	1	
Frederick, Peter	13	2	2		
(These two lived at Cross Roads on **McCreight's**.)					
Coon, Nicholas	10	2	3		
VanGundy, Christian	10		2		
Groninger, Leonard	10	2	2		
Grove, Michael	20	1	2	2	Ferry
Harbster, David	20	2	2		
Martin, Samuel	15	2	3		
Miller, Benjamin					
(Lives on James Thom's land)					
McCandlish, William	16	2	3		
Pontious, John	20	4	4	1	
Pontious, Henry	15	2	2		
Pontious, Andrew	15	2	1		
Dreisbach, Martin	30	3	6		
Dreisbach, Jacob					

Page 74
In the summer of 1873, John **Lesher** tore down the old house, known many years as **Billymeyer's** tavern, and afterwards as "**Gebhart's**". On taking off the more modern weather-boards, a log building, about forty-four feet square, was disclosed. In the logs were marks of arrows, and many bullet holes. Between the flooring he found a shingle, on which was written, "James **Taler**; built, 1775," the name, no doubt, of the carpenter, as William **McCandlish** was the owner. William **McCandlish** died in the fall of 1783, and it was sold, in 1784, to Andrew **Billmeyer**, (grandfather of Philip **Billmeyer**, of Lewisburg,) who sold it on the 21st of May 1812, to Philip **Gebhart**.

Page 97
Christian **VanGundy** (father of Captain Jacob **VanGundy**, who is my authority,) often related the incident. He said, his father, Christian **VanGundy**, senior, lived between John **Strohecker's** and the late Jacob **Spidler's**, and kept the ferry there. He thought he was about thirteen years old at the time; but it appears, by his tombstone, that he was born about 1st of March, 1766, and if thirteen, it would throw the date beyond that of the death of Captain John **Brady**, (11th April 1779.) He could, therefore, have been only ten years of age. To resume his story: he said he saw the Indians come up the river, until they arrived opposite where they lived.

They stopped, and carried some things ashore, and left the women there, then crossed over to Derr's trading-house. He asked his father for permission to go up to see the Indians. He said he saw Derr knock in the head of a whisky barrel, and give the Indians tin-cups to drink with. They drank and danced, and showed how they scalped by gestures. Most of them got beastly drunk; but one would not drink any. He then saw Brady approach, and kick over the barrel, which put an end to the frolic.

Page 121
(1776) Roll of Captain John Clarke's Company
Groninger, Joseph; Grove, Wendell; Harpster, Jacob; Long, Jacob; Miller, Benjamin; Pontious, Nicholas; Pontious, George
Wendell Grove lived in Derrstown; Joseph Groninger lived in Kelly, on Clingan's place.

Page 140 (1777) Muster Roll of Captain Benjamin Weiser's company, at Philadelphia January 30, 1777.
Third Lieutenant--Joseph VanGundy
Privates--Henry Groninger

Page 148
(1778) Inhabitants of Buffalo Valley who came in after 1775.
Martin Barnhart

List of Inhabitants of White Deer
Page 148, 149
Leonard Groninger; Andrew Heckle

Page 180
(1780) Names of the Inhabitants of Buffalo Township, in the beginning of April, 1780
Mathias Bernhard (Barnhart); Jacob Conner; Nicholas Coon; Jacob Dreisbach; Peter and George Frederick; Michael Grove (he was taxed with a ferry, which was at the old Judge McPherson place near Winfield); Jacob Harbster; Charles Holman; William McCandlish; Andrew, Nicholas, John, George and Henry Pontious;

Page 192

(1780) There were four Grove brothers, Wendell, Adam, who lived where George Wolfe now lives, in Mortonsville, Michael, who lived on the back road to Mifflinburg, and Peter. Peter disappears very early from our Valley. Michael lived within the recollection of many of my readers. He died in Nippenose, south of Jersey Shore, in September, 1827, aged seventy, and was brought home and buried in the Dreisbach grave yard.
Michael had an eye like an hawk, and being able to travel at night, even in his old age, nearly as well as in day time. He told about Joseph Groninger, of White Deer. Michael left three children, John, Sarah, married to Samuel Lutz and , married to Jacob Smith. To the two girls he gave farms in Nippenose, and he was there visiting when he died.

Page 214
(1783) Officers of Buffalo: Constable, Ludwig Derr, Supervisors, Jacob Dreisbach and John Dabellon. Additional residents: George May

Page 263
(1790) Officers of Buffalo: Constable, C. Baldy, Supervisors: George May and Alexander McCaley.
Additional Taxables in Buffalo: Betzer, William; Dunlap, William

Page 269
(1791) Among those assessed in Buffalo Township: Barnhart, George and Henry; Grove, Philip; VanGundy, Christian, Henry and John

Page 282
Additional Taxables in West Buffalo: **Coons** Conrad.

Page 293
(1794) Mathias **Barnhart**, East Buffalo, died. Children; William H., Matthias, Lorentz, Magdelena, married to Peter **Getz**.

Page 296
(1795) Died, Theobald **Miller**, of Penn's. His widow married George **May**, of Buffalo.

Page 299, 300, 301
(1796) List of Inhabitants of East Buffalo. The occupation, where not mentioned, is that of farmer; improvements, when not added to the name, are log-house and barn. **Barnhart**, Henry; **Groninger**, Joseph; **Dreisbach**, Henry, Jacob, Martin; **Dunlap**, William; **Frederick**, Peter and George; **Grove**, Michael; **Gundy** (VanGundy) Christian, grist mill and saw-mill at George **Derr's**; **Holeman**, Martin; **Lutz**, Jacob; **May**, George; **Miller**, Benjamin; **Pontious**, **Frederick**, Nicholas, Henry. Lewisburg: **Dunlap**, John, ferry and tavern, renter to James **Black**; **Ensworth**, Andrew, log house, peddler; **Grove**, Adam, carpenter; **Grove**, Wendell, carpenter.

Page 302
Inhabitants of West Buffalo Township: **Coon**, Conrad, cordwainer, round log cabin; **Dreisbach**, John, gunsmith, hewed log house, stable, brick kitchen and frame shop; **Frederick**, Thomas, farmer, log house.

Page 304
Pontious, Andrew, farmer, house and cabin, barn, one hundred and fifty acres

Page 320
(1799) On the 18th of February, Martin **Dreisbach**, senior, died, aged eighty two. He emigrated from Germany in 1752 and came into Buffalo Valley in 1773. He left four sons, Henry, Jacob, John, and Martin, junior. Henry went to Ohio in the year 1804, and laid out the town of Circleville.

Page 322
(1800) List of Inhabitants of Lewisburg in 1800: **Ensworth**, Andrew, saddler.

Page 323
(1800) List of Single Freemen in East Buffalo, in 1800: **Betzer**, Peter, weaver; **Dresibach**, Martin, junior; **Frederick**, George

Page 332
(1802) Additional Residents in East **Buffalo--Dreisbach**, John, gunsmith; **Dreisbach**, John, carpenter; **Shoemaker**, Jacob (See Deed, page 140, this history.)

Page 355
(1807) Mifflinburg, Andrew **Ensworth** sold his property and removed from the Valley. (See Deed, page 129, this history.)

The book, "Annals of Buffalo Valley Pennsylvania, 1755-1855", contains much history on our **May**, **VanGundy**, **Groninger** families, who were early pioneers in this area. Much of the information contained in Buffalo Valley will document the different families contained in this family history. So many of the people, who lived in Buffalo Valley, moved on down into Pickaway and Ross Counties, Ohio and further west. It takes a little reading, checking over the above names, with some of the names on various records contained in Chapter II, Estate Records/Wills, and Chapter III, Deeds.

"Flickinger Family History"
By Robert E. Flickinger, December 1925
Page 758

In 1788 Lenheart (Leonard) Groninger married Barbara, daughter of Major George May, and located near Deerstown, Northumberland County, now Union County. In 1796 after the birth of Elizabeth, their first-born, they moved to a little house on the bank of Tuscarora Creek, near her father's double log house. Jacob Groninger was born here March 1, 1797. After the death of Major George May in 1798, John May, his son, and Lenheart arranged to exchange their homes. John May went to the little house at the Creek and Lenheart and Barbara began to occupy the double log house and assumed all obligations to the other heirs.

In 1823 Lenheart and Barbara replaced the double log house in which most of their children had been born, by the erection of the large stone mansion, that after the lapse of a century, is still occupied by a branch of the Groninger family. (Note: In 1832, after Leonard's death, Jacob Groninger built a smaller house, near this big house, for his Mother, Barbara (May) Groninger to live in. Both of these homes are still standing in 1985 Groninger's live in both houses.) Leonard (correction of Lenheart) died at 72, Sept. 12, 1831; and Barbara born Feb. 18, 1760, died Oct. 31, 1859, age 99yr, 8mo, 13days. Both buried at Church Hill Cemetery, near Port Royal, Juniata County, Pennsylvania.

Their children were:

Elizabeth, b. 1796 married James Woodward
Mary, married John Foltz
Leonard, married Winifred Griggs
Jacob, married 1st Nancy Hench, 2nd. Sidney Wilson
Catherine, married Martin Brandt
Nancy, married Jacob Kepner
Margaretta, married John Hench
Susanna, married John Wisehaupt
George, married Margaret Martin
Henry

Sidney Wilson, 2nd wife of Jacob Groninger was born near Port Royal, Pennsylvania, March 1, 1814, and at age 9 went to live with Leonard and Barbara the year they built the stone mansion. She was the daughter of Richard Wilson, who in 1811 married Catherine, daughter of Philip Strouse and granddaughter of Benjamin Kepner, the first settler of that name, that came to Juniata County. While Sidney Wilson remained in the Groninger home, Leonard died in 1831, and also Nancy, wife of Jacob Groninger, two months later. In 1832 Sidney Wilson became the second wife of Jacob Groninger, and continued to live in the stone mansion until her decease at 77, July 2, 1891.

Children of Jacob & Nancy (Hench) Groninger.

Mary Ann, b. 1819 md Abraham Carbaugh
Elizabeth, b. 1820 md Jesse Reynolds
Barbara, b. 1821 md Stewart Turbett
John, b. 1823 md Amanda Huntzinger
Leonard, b. 1825 md Margaret Reynolds
Jacob, b. 1827 md Margaret Jacobs
Orin, b. 1828 md Malinda Jacobs
Henry M., b. 1829 md Mary Jacobs

Children by Sidney Wilson

Hannah, b. 1833 md David K. Sulouff
Richard W., b. 1834 md Elizabeth Notestine
George W., b. 1836 md Amanda Rhine
Samuel A., b. 1839 md Elizabeth Galbreath
William H., b. 1842 md Catherine E. Ritzman
Benjamin C., b. 1845 md Matilda Kepner
Euphemia C., b. 1848 md John G. Hertzler
James N., b. 1852 md Alice Hertzler
Matilda, b. 1852 md Jonas K. Hertzler

"Flickinger Family History"
By Robert E. Flickinger, 1925
Page 744
The **Rices** and **Kepners** settled in Turbett Twp soon after the Revolution. Benjamin **Kepner** arriving among the first purchased 800 acres in the east end of the Twp. He gave 400 acres of them to his son Benjamin (Jr.) and after his death they were owned and occupied by Philip and Henry **Kepner**. Philip **Strouse** a son-in-law. became owner of the remaining 400 acres that lay along the river, now occupied by the **Kilmer** families.
These German people were soon followed (1800) by the **Benders** and **Wisehaupts**.

Page 756
Major George **May**, an innkeeper and farmer at Deerstown, a pioneer settler in the southwest part of Northumberland county, enlisted and took two companies for service in the Continental Army during the period of the Revolution. He served as a major in the Continental Army and owned the farm at Deerstown (Lewisburg) Pa that is now used as a fairground. After the death of his wife at the close of the Revolution he sold that farm and received for it $7,000 in Continental money, which at first (1775) was worth its face value, but soon fell to $40 of it for one of gold. He then came to Cumberland, now Juniata county, and in 1794 purchased the James **Armstrong** tract from Robert **Taylor**, for $4,000.
Major George **May** was twice md and had a large family. His daughter, Catherine, md. Martin (?) **Grove**, and became the grandmother of Ex-Gov. Martin G. **Brumbaugh** of Pennsylvania, now the head of Juniata College at Huntingdon, Pa. Barbara became the wife of Lenheart [Leonard] **Groninger**. The others were, John, George, Henry, David & Susanna.
Major **May** died in 1798 [see Deed of Robert **Taylor**, pg. 121 this history] and was bd in the Kilmer Cemetery in Turbett Twp., south of Port Royal.

Barbara **May** daughter of Major George **May** was married in 1788 to Leonard **Groninger**. Leonard was born in 1759 the son of Leonard **Groninger** and Elizabeth **Deichman/Doughman?**. His father Leonard **Groninger Sr.**, was born in 1723 in Holland and was baptized in the Lutheran Church in Holland in 1724 and came to America with his parents Johan Daniel **Groninger** on the ship Marlborough out of Rotterdam in September 1741 and settled in Berks County, Pennsylvania. Leonard **Groninger** on 8 April 1870 enlisted in Capt. Thomas **Robinson's** Co., of Northumberland County Rangers and was wounded and captured by the Indians. On a day when the Indians went to a distant timber, leaving Leonard and another prisoner to work with the squaws in the cornfield, Leonard decided to make a break for the river. Embarking on a small raft, they floated down the river toward their home. When they finally got to Lewisburg they were weak from hunger and exhaustion and Leonard was unable to walk on account of a splint that had penetrated his limb while running through the timber from the cornfield to the river. This wound caused him to have a lifelong limp.

Col. George **May** had come to the Tuscarora Valley and brought land known as the **Armstrong** Grant along the Tuscarora Creek shortly after the war. Leonard and Barbara followed him to the Valley and built a cabin adjacent to his in Turbett Township. This was Part of Cumberland County at that time, later it was part of Mifflin County, and still later became Juniata County.

The above information was received in 1984 from Mrs. Frank (Alma) **Groninger** of Port Royal, Pennsylvania, whose husband is a descendant of Barbara (**May**) and Leonard **Groninger**.

DeWalt Family History
From: Mr. John **DeWalt**, Rt #2, 2771 Rock Rd., Shelby, OH [1984]

Michael **DeWalt**, b. 10 Aug 1716 d. 31 Dec 1798 md ca 1740 Maria Barbara **Schmidt** b. 9 Oct 1719 d. 6 Jan 1801. Michael was the son of Abraham **DeWalt** and Anna Catherine__. They came from Medard, Germany and arrived in Philadelphia in 1736. Lived in Windsor Twp., Berks Co., PA. He was naturalized in Philadelphia on 4 Apr 1762. Michael wrote his Will on 9 Dec 1798 [See page 87 this history].
Michael and Anna Maria had ten children: Catherine **DeWalt** b. ca 1742 md ca 1762 George **May**; Maria Eva DeWalt b. 3 Nov 1744 d. 25 Jun 1799 md _____ **Belsinger**; Johannes (John) **DeWalt** b. 22 Apr 1746 d. 12 Apr 1816 md Catherine **Reber**; George Michael **DeWalt** b. ca 1748 d. 1825 md 6 Feb 1774 Maria **Kurtz**; Barbara **DeWalt** b. 10 Mar 1750 d. after 1798 md Benedict **Moll**; Henry **DeWalt** b. 20 Dec 1751 d. after 1800 md 16 Nov 1775 Catherine **Hausman**; Johann Jacob **DeWalt** b. 3 Apr 1755 d. 1834 md Barbara **Weidner/Weitner**; Elizabeth Barbara **DeWalt** b. 23 Mar 1757 md 31 Jul 1789 John **Lane**; Susanna **DeWalt** b. 5 Aug 1758 d. 28 Feb 1836 md 1st Martin **Roger** md 2nd Nicholas **Crate/Grate**; Maria (Mary) **DeWalt** b. ca 1760 d. after 1798 md 18 Jan 1787 John **Six**.

The above information is from Berks County Court House Records--Tombstone Inscriptions of Zion Cemetery--Research by Dorothy **DeVault Bicknell**--**Ohio** Genealogical Society Library--Pennsylvania Traveler/Post--Reform Church Records, Medard, Germany.

The information on David **May** is given here as it indicates that he is the son of Major George **May** however it has NOT been documented through any records, other than the Civil War record of William C. **May**, David's son, who gives his birthplace as Lewistown, Mifflin County, Penn. in January 1828. I am including this information in with the family history of Major George **May** in hopes that one day we will find a record that will document the family of David **May** with Major George **May**. Census records place David **May** and wife Jane in Mifflin County, Pennsylvania as early as 1820, at which time they lived in Turbett Township. The census for 1830 and 1840 find them living in Armaugh Township in Mifflin County. Davids occupation while in Mifflin County is not known, although several of his sons became carpenters.
In 1845 the family migrated to Adams County, Ohio and settled in Wayne Township. The census of 1850 lists Davids occupation as Laborer.
David **May** was in the War of 1812.

The above information on David **May** is from Maynard LeRoy **May** of Phillips, Nebraska, a descendant of David **May**, and who with his cousin, Ralph Maynard **Kee**, have published "David **May** of Mifflin County, Pennsylvania And His Descendants", in May 1980.

Nevada Enterprise
July 1, 1898

Mr. and Mrs. William K. **Gillam** celebrated their golden wedding anniversary at the home of their daughter, Mrs. J. M. **Wilcox**, North main street, Wednesday, June 29. Mr. **Gillam**, a native of Pennsylvania and Eliza **Betzer**, born in Ross County, Ohio were married at Petersburg (now Duenquat), Wyandot County, June 29, 1848. They have lived in Nevada since 1863. To this union seven children were born, three of whom are living: J. M. **Gillam**, Mrs. J. M. **Wilcox** and W. P. **Gillam**, all residents of this place.

Some of those attending this affair were: Mr. and Mrs. M. L. Betzer of Fostoria; Mr. and Mrs. J. C. Eyestone of Deunquat; Mr. and Mrs. T. Zellner of Deunquat; Mr. and Mrs. W. W. Betzer of Sycamore; Naamah Betzer of Sycamore; Mr. and Mrs. J. M. Gillam of Nevada; Mr. and Mrs. C. D. Gillam of Nevada; Mr. and Mrs. W. P. Gillam, Pauline, Frank and Helen, of Nevada and Mr. and Mrs. J. M. Wilcox of Nevada.

John Betzer died before his mother, Barbara (May) Betzer as she names his two sons in her will. The Administrator of her Estate was Tillman Zellner, husband of Barbara Betzer, and he posted bond of $6800.00, J. C. Eyestone, husband of Sarah Betzer, and G. W. Biles as sureties.

Enoch Eyestone was named guardian of Harlan P. Betzer and agent for Martin L. Betzer.

Ross County, Ohio
Marriages

May Females

Amanda (Daughter of Samuel & Charity Long)	Crow, Joseph M.	1 Jan 1856
Amanda (Dau of Strouse & Polly Cox)	Jones, Moses	15 Aug 1850
Ann	McCartney, Alfred	23 Apr 1837
Barbara (Dau of George & Barbara VanGundy)	Betzer, Peter	25 May 1824
Carrie L.	Carpenter, Willard B.	29 Sep 1880
Caty (Dau of George & Barbara VanGundy)?	Retter, George	9 Jan 1810
Civilla (Dau of Strouse & Polly Cox)	Larrick, Robert	6 Apr 1851
Clara	Ayres, Douglas D.	5 May 1846
Eliza Jane (Dau of George & Barbara VanGundy)	Senff, Andrew	7 June 1846
Elizabeth	Gillespie, Benjamin	14 Nov 1833
Elizabeth (Dau of George & Barbara VanGundy)	Barnhart, Samuel	21 Sep 1837
Elizabeth (Dau of John & Maria Strouse)	Whip, Lewis	25 Feb 1844
Emeline	Raub, Albert	30 Dec 1862
Ferby (Dau of Jacob & ?)	Holman, Martin	16 Mar 1843
Ferriba (Dau of John & Mary Woolsey)	Dunlap, Allen	12 Sep 1852
Ida	Timmons, Elias	8 Aug 1889
Ina	Maule, Charles	10 Feb 1876
Inetta (Dau of William H. & Leah Holman)	Gilbert, William G.	23 Mar 1880
Jennie V.	Jones, Will E.	8 Jan 1890
Lib	Hayden, John A.	15 Sep 1875
Lotta	Noble, Milton	3 Jul 1881
Lottie	Armstead, George W.	23 Apr 1863
Love E. (Dau of William H. & Leah Holman)	Thompson, George S.	17 Sep 1876
Lucinda J.	Gilfilian, John C.	22 Jul 1875
Lucinda	Barker, Burgess L.	8 May 1845
Margaret	Rosenberger, Philip	26 Dec 1871
Martha	Hassenpflug, George F.	21 Jan 1862
Mary Ann	Mundell, John D.	5 Oct 1852
Mary	Gregg, John	1 Jan 1855
Mary	Vedder, Richard N.	6 Aug 1855
Mary (Dau of John & Maria Strouse)	Hefner, Isaac	20 May 1832
Mary (Dau of John & Mary Woolsey)	Heffner, Jonathan	22 Jul 1845
Mary	Dustman, Daniel	9 Aug 1849
Nancy Margaret	Kilbreath, Joseph	6 Jan 1859
Nellie	Davis, Thomas	3 Sep 1884
Polly (Dau of George & Barbara VanGundy)	Barnhart, William	29 Nov 1825
Rosa Bell (Dau of William H. & Leah Holman)	Gildersleeve, Leland H.	18 Oct 1883
Sally (Dau of George & Barbara VanGundy)	DeLong, John	26 Jan 1837

Sarah Elizabeth (Dau of John & Mary Woolsey)	Clatfelter, Emanuel	11 Nov 1849
Sarah	Foust, Sebastian	13 Feb 1853
Savilla (Dau of John & Maria Strouse)	Archbald, Samuel	9 Sep 1819
Sulia	Miller, George W.	10 May 1876
Susan (Dau of Francis May & Babara Betzer)	Smith, Nelson	6 Sep 1855
Susan	Cox, John	29 May 1827
Susan	Webster, John	2 Oct 1845
Susannah (Dau of Strouse & Polly Cox)	Secair, Joseph W.	15 Sep 1843

May Males

Albert	Long, Matilda	21 May 1837
Chancy T.	Cordrey, Nanney	12 May 1880
Charles W.	West, Irena	18 Feb 1879
Chester N.	Rose, Loretta L.	3 Nov 1881
Clarence E.	Shannon, Roberta	20 Oct 1852
Christopher (Son of George & Barbara VanGundy)	Holman, Barbara	22 Sep 1828
David (Son of John & Maria Strouse)	Hickle, Sarah	13 Apr 1837
David (Son of John & Maria Strouse) ?	Hefner, Elizabeth	4 Jun 1831
Elias (Son of Strouse & Polly Cox)	Leasure, Susannah	21 Oct 1852
Francis (Son of George & Barbara VanGundy)	Betzer, Barbary	20 Jan 1831
George (Son of George & Barbara VanGundy)	VanGundy, Betsy	14 Oct 1827
Henry C.	Gregg, Sarah	5 Apr 1857
Jacob	Smith, Lavina	24 Mar 1882
Jacob	Hinton, Mary	1 May 1840
Jacob	Moore, Elizabeth	1 May 1817
Jacob	Betzer, Susannah	18 May 1823
James	Casselberry, Ida M.	6 Feb 1883
James	Davis, Hannah E.	24 Aug 1881
James	Ogden, Lee Bell	3 Jul 1879
James M.	Holman, Lovetta	26 Oct 1882
James W.	Wolfe, Sarah C.	8 Aug 1871
John	Bennett, Nannie	5 Jul 1875
John J.	Brooks, Mary	27 Nov 1874
John	McCollister, Martha	25 Nov 1841
John	Williamson, Lydia	19 Oct 1809
John (Son of George & Barbara VanGundy)	Woolsey, Mary	10 Jun 1819
John C. (Son of Strouse & Polly Cox)	Jones, Priscilla M.	30 Aug 1849
Joseph	McCollister, Susan	24 Jul 1853
Leroy	McCue, Laura E.	15 Oct 1882
Lewis M.	Black, Minnie E.	6 Oct 1880
Reuben (Son of Samuel & Charity Long)	Pontious, Eliza J.	21 Dec 1862
Samuel (Son of George & Barbara VanGundy)	Long, Charity	1 Sep 1824
Strouse (Son of John & Maria Strouse)	Cox, Polly	30 Dec 1822
William H. (Son of Francis & Barbara Betzer)	Holman, Leah	18 Feb 1856
William H.	Westbrook, Margaret	20 Oct 1881

Pickaway County, Ohio
Marriages

May

George (Son of John & Maria Strouse)	Gensel, Catharine	25 Aug 1826

Salem White Church, Non-Denominational
(White Churches)
Ross County, Ohio

Rev. George **Weis** founded German Reformed Church in union with the Lutherans April 12th, 1814, but it wasn't until July 3rd, 1816 that the first log church was built and named Salem. The present site 1 and 1/2 acre was bought from Martin and Barbara **Zimmerman** for $12.00 for a church, school and burial ground. The present building was built in 1855. Thirty ministers have served this country church, the present being the Rev. C. E. **Bateson.**
This church was one of two White Churches in the neighborhood known as Salem Reformed. The Cumberland Presbyterian Church was not active for long; the building was sold and moved to Hallsville. The present Church is now the Salem White Church, non-denominational.

White Churches Cemetery
Ross County, Ohio

May

George	d. 19 Dec 1849, aged 83yr 2mo 19da
Barbara, his wife	d. 23 Sep 1841 (age buried)
Anna	d. 14 Aug 1822, aged 23yr 11mo 15da
Jacob	d. 6 Oct 1823, aged 27yr 21da
Samuel	d. 10 Feb 1867 aged 75yr 11mo 7da, 1812 Soldier
Charity, his wife	d. 27 Aug 1888, aged 89yr 4mo 12da

Holman

Abraham	d. 25 Dec 1906 aged 88yr 6mo 10da
Leah, his wife	d. 24 Feb 1871, aged 48yr 3mo 18da
David	d. 23 Apr 1853, aged 84yr
Catherine, wife of Martin	d. 12 Jul 1828, aged 71yr
John	d. 8 May 1866, aged 76yr 4mo 24da
Christina, his wife	d. 5 May 1844, aged 48yr 11mo 28da
Catherine, his wife	d. 17 Dec 1877, aged 77yr 7mo 5da

Ross County, Ohio
Birth Records

Gildersleeve

Charlie	b. 24 Dec 1884	Father: Leland	Mother: Bell May	Hallsville
Eugene	b. 5 Oct 1893	Father: Leland	Mother: Rosa Bell May	Hallsville
Freddie.	b. 29 Jun 1886	Father: L. H.	Mother: Bell May	Hallsville
May	b. 9 Mar 1891	Father: Leland	Mother: Rosa Bell May	Hallsville
William	b. 12 Feb 1888	Father: L. H.	Mother: Rosa Bell May	Halsville
Winnie	b. 19 Jul 1889	Father: L. H.	Mother Bell May	Hallsville

Note: For some reason, Eugene Hills **Gildersleeve** had his birthdate corrected, on the records of Ross County, Ohio, on 13th Apr 1954, from the 5 Oct 1893 to 3 Nov 1893. This record states that his mother, Rosa Bell **May** was born in Decatur, IL and that she was the mother of seven children, six living.

Gilbert

Maud	b. 29 Sep 1882	Father: W. E.	Mother: M. Nettie May	Kingston

---

"Pioneer Record of Ross County, Ohio"
Colerain Township
Page 100

Township Officers: Washington Jennings, Andrew Hinton and Samuel Harrisinger, Justices of the Peace; Jacob Boustoer, S. Pontious and Andrew Hinton, Trustees; John May, Clerk; A. Rose, Treasurer; J. (?) Throgmorton, Assessor; Andrew Wiggins and A. G. Betzer, Constables; David Jones, Land Appraiser.

Page 101

John May was a pioneer of 1799. He was a great hunter, and served in the wars of 1791 and 1812. Frederick Pontious was an early settler, a good man, who had much influence in society.

"History of Ross And Highland Counties Ohio"
Green Township
Page 238

George May emigrated from Pennsylvania to Green Township in 1801, soon after his arrival purchasing some four hundred acres of land in sections twenty-one and twenty-two, on the Adelphi Pike. He had a family of six or eight children, nearly all of whom married and moved to other parts. His son, Samuel, was born in 1791, and was ten years of age when the family came here. He was married in 1834 to Charity Long and settled on the farm deeded her by her father, where he passed his life and died in 1867. They raised a family of twelve children, seven of whom are now living, Reuben, William, and Mary Ann, in Green township; Mrs. Amanda Crow and Mrs. Emeline Raub, in Pickaway County; Mrs. Martha Hassenpflug, in Iowa; Mrs. Sarah Whip, in Allen County, Ohio.

Page 240

Jacob Long was a native of Pennsylvania, and when a young man went to Canada, where he remained until after the war of 1812. In the year 1816 he moved to Ross County and settled in Green township, making a purchase of a small farm east of Kingston, on section two, the southeast corner, where he made a home. He afterwards bought over one hundred acres, situated on the pike, a half-mile south of Kingston, where, with his son, John, he built a still-house which they kept in operation several years. He returned to his first purchase, and died in 1835. His family consisted of six children, five sons and one daughter, Charity, who married Samuel May and remained on the old homestead.

Ross County, Ohio
Tax List for 1809
Gateway To Ohio
Page 67, 68

Name	Original Enterer	S	T	R	Acres		
Kestler, Jacob	George May	sw3	9	21	150		
May, George	Christian VanGundy	21	9	21	122 1/2		
VanGundy, Christian	Christian VanGundy	21	9	21	145		
VanGundy, Jacob	Christian VanGundy	21	9	21	137		
VanGundy, David	Christian VanGundy	21	9	21	50		
VanGundy, Samuel	Finley & Leonard	28	9	21	100		
VanGundy, Peter	Abraham Miller			10	21	161	Pickway Co.
Betzer, William	Andrew Pontious	ne13	9	21			
Betzer, John	Frederick & Eyestone			100			
Pontious, Andrew	Frederick & Eyestone			110			
Pontious, Frederick	Frederick & Goodman			155			

Ross County, Ohio
Personal Property Tax List 1809
Gateway To Ohio
Page 68

Name	Horses	Cattle
Betzer, Peter	2	3
Betzer, William Sr.	2	3
Betzer, John	2	3
Betzer, William Jr.	3	4
May, George	5	6
Siniff, Michael	2	3
Ulery. Ann	2	2
Pontious, Frederick	4	4
Pontious, John	2	2
Pontious, Andrew	2	3

Barbara (VanGundy) May was the daughter of Christian VanGundy & Ann ____. Christian was the son of Peter VanGundy and Fornich _____ and was born ca 1742 in Lancaster Co., Pennsylvania, died March 1813 in Ross County, Ohio. He served in Northumberland County, Pennsylvania, Militia during the Revolutionary War, and was a fighter of the Indians (Annals of Buffaloe Valley Pennsylvania, 1755-1855). In 1773 Christian VanGundy was recommended for a license. He kept a tavern at the Strohecker landing, his house standing on Derr's land. At the August 1774 term of court there was an ejectment suit brought by Christian VanGundy vs Ludwig Derr for the site of Lewisburg. At the August term of court 1789, case No. 57, George Derr, son of Ludwig, sued Christian VanGundy, Sr., and his sons, Christian VanGundy, Jr., John VanGundy, Henry VanGundy and Jacob VanGundy over this same land. Christian VanGundy, Henry VanGundy, Stephen Baldy and George May paid £40.

"History of the Barnhart Rifle"
By Harold A. Barnhart

In the year 1783 Matthias Barnhart, a veteran of the Northumberland County Militia during the Revolutionary War, was granted a tract of 200 acres in Buffalo Township, Northumberland County, Pennsylvania.
He had three sons, Wm. Henry Barnhart, Matthias Barnhart Jr., and Lorenzo Barnhart. After the death of their father in 1794 the oldest son, Wm. Henry Barnhart served as administrator of the estate of his father and remained in Pennsylvania to take care of his mother.
The other two brothers Matthias Jr. and Lorenzo disposed of their property in 1810 and on September 25th 1810 started the journey overland to Ohio. They had, according to their old diary, 8,066 pounds of freight and the cost of transportation was $10.00 per hundred pounds.
Upon arriving in Ohio Matthias settled in Springfield township, Ross County and his brother Lorenzo settled in Green township near Kinnikinnick. Two of Lorenzo's sons, William and George, feeling the need of a rifle, went to Jackson county and watched an old Gunsmith, through the cracks between the logs of his shop, making a rifle. He finally noticed the boys watching him and brought them into the shop to question them. He then instructed them in making a rifle and they purchased a keg of soft iron and brought it to their home and built the first Barnhart rifle. It was not a beautiful weapon but it was very accurate and a good job considering their home-made tools.
William Barnhart placed his name on his rifles in script. He was born in 1801 and died in 1867. His son, Nehemiah Barnhart, was born in 1831 and died in 1888. He

also placed his name in script on his rifles using abbreviation "N. Barnhart." At one time he traveled to Columbus, Nebraska when it was only a frontier post and made rifles there, later his shop was at Hallsvile, Ohio. George Barnhart, an elder brother of William Barnhart, was born in 1797 and died in 1844. His name was placed on his rifle by means of a steel die, abbreviated as follows: "G. Barnhart." His son, W. Barnhart, the last of the riflemakers, was born in 1825 and died in 1891. His other son, Simon Barnhart, also made a few very nice rifles.

George May Jr., must have moved to Fountain County, Indiana about 1830/32 as Tract Book #1. of Fountain County list him in Section 35 Twp. 19N Range 7W on 4 November 1830.

George May Jr., wrote his will 5 January 1857, witnesses were A. L. Whitehall and David Bookwalter, both brother-in-laws of George. A. L. Whitehall being married to Sarah VanGundy and David Bookwalter married to Susannah VanGundy sisters of Elizabeth VanGundy May.

"History of Fountain County, Indiana"
Logan Township
Page 180,181
Hotels

In 1852 the house now known as the St. Charles was built by May & Whitehall, and was opened by Jasper Eldridge, under the name of Eldridge House. He was succeeded by Mr. May, and the name changed to the May House.

Page 200,201

Dr. Samuel Whitehall, Attica, was born in this place in 1848. His father Dr. Alexander Whitehall, settled near Newton, this county, in 1832. His mother's maiden name was Sarah A. VanGundy; she was descended from Peter VonGunten, a Swiss Hugnenot, able wwealthy and distinguished in the history of his country, who aspired to the government of Berne, and being compelled to flee for his life, sought asylum in France. He and his family emigrated to America, and settled in Penn's colony; and from him has sprung the Gundys and VonGundys.

Shawnee Township
Page 368

Usual H. Meeker bought 150 acres of land into to cultivation. He sold this farm, and in 1856 he bought another, of 280 acres, in Shawnee township, from George May, paying $5,000 down and obtaining credit for $9,000, the last payment to be made in three years.

Rob Roy Cemetery
Attica, Fountain County, Indiana

May, George	b. 25 Apr 1805	d. 16Jan 1957
May, John	b. & d. 12 Jan 1846	

"History of Trumbull and Mahoning Counties Ohio"
Pages 137, 138
Wendell Grove, deceased, was a native of Northumberland county, Pennsylvania. He was a carpenter by trade, but principally a farmer by occupation. From Northumberland he went to Beaver, Pennsylvania, where he married Miss May, by whom

he had five children: Katie, David, Benjamin, Susan, and Elizabeth. This wife dying, he married Jane Coon, of Juniata county, Pennsylvania. They had eight children: Jacob, Andrew, Maria, Eve, John, Abraham, Joseph, and Reuben, of whom Jacob and the two daughters are dead. Between the birth of the second and third child, they removed to their new home in the wilderness, settling in Austintown township, where he purchased about two hundred acres at $1.25 an acre. This farm is now occupied by his son John. About two years prior to his moving here with his family, he came and cleared a piece of land and made other preparations for his removal. He arrived at his new home on the third day of April 1800. There were no neighbors nearer than five miles, and wild animals were numerous and often troublesome. He was a great hunter, as well as a hard working farmer. He had been in the war of the Revolution, and lived to the great age of ninety-nine years and six months. He witnessed, during his long life, which closed in Springfield township, December 19, 1849, great and important changes--greater than many are permitted to see. His wife survived him until March 27, 1857. Both were members of the Lutheran Church.

John **Grove**, farmer, Austintown township, was born in Mahoning county January 4, 1813. He is the fifth child of Wendell **Grove**. He remained upon the farm with his father until he reached the age of twenty, when he went to Youngstown and learned the carpenter's trade, which he followed for six years. For several years he was engaged in various occupations until at length he bought the old homestead, where he now lives. He now has two hundred and thirty-two acres of land under good cultivation. His farm is managed as a stock farm. He married, January 11, 1838, Mary **McCullick**, a native of Canfield township. They have had five children--Rosina, Orlando R., Melvina, Florence E., and C. G. The third child died when quiet small.

Revolutionary War Record
Wendle **Grove** W4210
State of Pennsylvania, Juniata County

Before me the Subscriber a justice of the peace in and for Said county of Juniata duly qualified and commisssioned as Such, personally came Jacob **Koon** who resides in Perry County Pennsylvania at present but who formerly lived in Juanita county and aged Seventy Six years and being duly sworn according to law doth depose and say. That he is the son of Andrew **Koon** & Catharine **Koon** his wife both of whom are long since dead that the said Andrew **Koon** & Catharine his wife had also one daughter named Jane, also one other daughter named Catharine. Catharine is dead. Jane my other sister married a Certain Wendal **Grove**. Jane **Koon** my sister was married to the said Wendal **Grove**, in my fathers house by Robert **Little** Esquire in the month of February 1789. I was present at the wedding I cannot State the day of month--I am certain that the marriage took place in the month of February 1798--I know the month and Year by reference to a Deed from my father Andrew **Koon** to myself which Deed is hereunto annexed to this deposition, Marked March 20, 1855 D. W. A. Belfond. I know My Sister was not married at the date of the Deed and I also know and verily believe She was married to said **Grove** not less than four weeks or more than six weeks after the date of Said Deed--after they were married they remained Some four weeks and then left for the West about the middle of March of the same year to wit 1798. I also can fix the date of the marrriage by reference to an old Book containing an entry or memorandum of the appointment of some property which I was to take at the appraised value--from a reference to the deed Annexed I am positive the marriage between my sister & Wendal **Grove** took place in February 1798. And I also feel very confident of the Same fact from a reference to the old Book--and Futher deponent Sath not

Jacob **Koons**, his mark

Sworn & subscribed Before me this 20th day of March 1855--D. W. A. **Belford**, J.P.

The above mentioned Deed is included in with the Revolutionary War Record, of Wendle **Grove** when his widow, Jane **Koon Grove** put in for her widow's pension.

This Indenture made the Seventh Day of February One thousand Seven Hundred and

Ninety Eight between Andrew Koon of Millford Township and County of Mifflin of the one part, and Jacob Koon of the same place, Yeoman. of the other part Witness that the said Andrew Koon and Catharine Koon his wife have Bargained Sold released and confirmed unto the Said Jacob Koon a _____, for consideration of fifty five pounds good and lawful money of Pennsylvnia. (The rest of this document is not readable.)

Philip May was appointed the guardian of William Lewis and Barbara Ellen May. In January 1864 he made a report to the court that he had not recieved a thing in money or property for his said wards, his brother and sister, the minor children of Christopher May, deceased.

On 23 February 1867 David McCain was appointed guardian of Charles May, age 9yrs on 24 June 1866, Barbara Ellen May age 8 years on 12 September 1866 and Ida May age 4 years on 23 August 1866.

On 16 June 1877 William C. Wilson was appointed guardian of Charles May age about 20 years, Ella B. May age about 19 years, Ida May age about 14 years and Laura B. May age about 10 years. (Note: Laura B. May was born 2 March 1867, after her father, Philip May died 7 Feb 1867 during the cholera epidemic in Carroll Co., IN.)

Christopher May moved to Carroll County, Indiana before 1850, the exact date unknown. He paid taxes in 1845 in Rockcreek Township, Carroll Co., Indiana. He and daughter Elizabeth A. May both died of small-pox in April 1850 (1850 Indiana Mortality Book). There is an Estate record for Christopher May in Ross County, Ohio, however it has been mis-filed and cannot be located. The file jacket is there but nothing in it! Christopher sold his land in Ross County, Ohio on Dec 7, 1840. He bought this land from his father, George May, on 23 April 1832, located in Section 22 Range 21.

The VanGundy Family Association
March 25th 1966
Carroll County, Indiana

The VanGundy Birth Place: Although much research has been done on the problem, no one can state definitely just where Peter VanGundy (no.1) was born, it is thought he was born in Switzerland. Several of his descendants have stated in letters that they have copies of birth certificates for Peter Gundy, but these people are all dead now, and the birth certificates have never been found.
However it would have been easy enough for anyone to have obtained a birth certificate for a Peter VanGundy (Vanguten) in Switzerland. There are many Peter VanGutens born in the village of Gunten, Sigriswill Province, Canton Berne, Switzerland. There were also many Christians and Johns (Hans) among the names in this village. Some of the families from this village, in migrating to Germany, France, or Holland used the form name of "Gundi" or "Gunde".
There are also Gundy families who have come to America from Altkirch, Alsace: this is now France. It is believed by some that the Gundys were a part of the Germanictribe who roamed over Europe in the dark ages and during the life of Christ and eventually formed the Dukedom of Burgundy. It is quite possible that some of these Burgundians founded the village of Gunten in Sigriswill, Canton Berne.
Peter VanGundy was undoubtedly from Gunten, he probably came to America from Holland, but how long he lived in Holland is unknown. It is doubtful wether the VanGundys intermarried with the Dutch, in Pennsylvania the family seems to be surrounded by other Swiss families.
The Joseph VanGundy who is thought to have been a brother of Peter married Magdalene Hildeman Shonauer. The Hildemans were Swiss and also came from Sigriswill, Province.

The first VanGundy in Carroll County, may have been James, who bought Government land October 21, 1835 in Rockcreek Township in Section 28, NR 1 W., now owned by B. Miller of Crawfordsville, Ind., others who bought land in that section were James Hickle, Wm. McDowell, Conrad Rumley, and Daniel Huntsinger.
John VanGundy of Ross County and Mercer County, Ohio, was probably born and died in Ohio. Mary, his wife, was born in the year 1809 and died Feb. 16, 1851 at Rockfield. After her death John with six of the children moved to Illinois. Mary and a daughter Deliah was first buried in the Parks Cemetery, but her son Nelson later had them both brought to the IOOF Cemetery at Rockfield. It is thought John VanGundy's wife was a Pixler.
Norman C. Been, of Rockfield, is a direct Descendant of Adam VanGundy, being a Great, Great Grand-son.

Adam VanGundy, settled in Rock-Creek Township, Carroll County, Indiana, in the year of 1843. He came from Ross County, Ohio. Adam VanGundy was president of the Agric-Soc in 1872. About the year of 1888 or 1889, Adam VanGundy and David Parks killed the last deer known to be in Carroll County. This deer was started on the VanGundy or Parks farm's which lay north west of Rockfield near the Wabash River, and was followed in a north-easterly direction parallel with the course of little Rockcreek to a point at the top of a hill located on the farm of Benjamin B. Bean which was located as the east half mile of the north west quarter of Section 21 in Rockcreek Twp, the chase ended about ten rods south of the residence of the youngest daughter of Mr. Bean.
Adam VanGundy ownned land in the following Sections of Rockcreek Twp. as follows: East half of west half of Section 34--West half of North East quarter of Section 4--Large farm in Section 6, at Rockfield, in Section 26, including the Island in the Wabash River--Section 34 and 35. He owned six eighty acre tracts of land in the three last named Sections, also a tract of land at the south end of Carrollton bridge. He owned a saw-mill and a grist mill in Rockfield.

Marriages, Carroll County, Indiana

VanGundy

Nelson	Mary E. Turner	Sep 30, 1855
Adam	Barbara (Holman) May	Nov 10. 1850
Adam	Mary H. Muncy	Nov 4, 1879
Calvin	Precilla Brooks	Feb 10, 1861
Hilda E.	Chas. A. Raber	Jan 22, 1920
John	Caroline Wade	Apr 13, 1851
Josie	John A. Parks	Dec 13, 1893
Louis	Mary M. Roop	Apr 4, 1867
Maude B.	Harvey R. Wilson	Dec 30, 1897
Nellie	Fred E. Roberts	Feb 8, 1892
Nelson W.	Martha E. Groninger	Apr 24, 1873
Pearl	Earl B. Delong	Mar 5, 1902
Perry W.	Bessie Kempfler	Dec 24, 1884
Willard F.	Anna M. Groninger Newell	Sep 5, 1872
Willard F.	Sarah N. Emerick	Oct 2, 1879

May

Barbara	Adam VanGundy	Nov 10, 1850
Charles	Eva M. Davis (Saine)	License issued
David	Mary A. Neff	Nov 25, 1858
David C.	Mary Sinks	Jun 13, 1867
Flora	Cyrus McMullen	Jan 20, 1892
Grace	Harley Little	Jun 27, 1900
Ida	William Kerlin	Jan 14, 1891
Jennie	Charles E. Bird	Mar 24, 1886
Jennie	Augustus S. Anderson	Sep 9, 1891

Jesse	Mabel Smith	Jun 17, 1897
Maggie	Ivan C. Smith	May 19, 1897
Mary	Arthur W. Morrow	Jun 13, 1876
Mary E.	Lewis Reigle	Dec 31, 1862
Minnie A.	Charles L. Million	Nov 11, 1891
Phillip	Sarah J. Sidenbender	Sep 3, 1854
Sarah Jane	Edmund A. Piper	Mar 14, 1871
Stella	Frank M. Kennedy	Mar 4, 1891
William	Elizabeth Bowdell	Oct 5, 1862

Rockfield Cemetery, Rockfield, Carroll County, Indiana

VanGundy

Willard F.	b. 6-19-1851	d. 10-28-1930
Anna M.	b.	d. 10-26-1878 age 29yr 2mo 24da
Nelson W.	b. 1-1 7-1853	d. 9-23-1894
Ella	b. 1-1-1853	d. 1940
Infant Son	b. 6-23-1874	d. 8-10-1874
Maud	b. 2-11-1877	d. 6-27-1954
Adam	b. 7-18-1823	d. 5-11-1897
Barbara	b. 1813	d. 5-8-1877 (2nd wife of Adam)
Elizabeth	b.	d. 10-3-1849 age 26yr 9m0 16da (1st wife of Adam)
Albert	b.	d. 10-3-1849 age 1mo 20da
William	b.	d. 3-1-1847 age 21da
Mary	b.	d. 2-16-1851 age 42yr 15da
Deliah	b.	d. 2-10-1847 age 17yr 10mo 5da
Nelson	b. 1869	d. 1-25-1892 age 61yr 14da
Elizabeth	b. 1894	d. 3-28-1905 age 10yr
Perry	b. 1859	d. 1939
Frances E.	b. 1859	d. 1932
Lewis	b. 1859	d. age 46yr 1mo 23da
Elizabeth	b.	d. (3rd wife of Adam)

May

David C.	b. 9-24-1832	d. 3-21-1911
Mary	b. 5-6-1841	d. 1-10-1913
Infant son	b. 1845	d. 8-1-1914 (Son of Will and Allie May)
Will	b. 1897 (?)	d. 1927
Allie	b. 7-5-1875	d. 6-3-1957

Million

Minnie (May)	b. 1869	d. 1951
Charles Leonard	b. 1868	d. 1955

"Biographical Record of DeWitt County, Illinois"
Page 191

Francis May. one of the influential citizens of Harp township, was born July 19, 1835 , in Ross County, Ohio. He is the son of David May, who was born in the same county about 1799. His mother, Sarah (Hickle) May, a native of the same county, was born in 1814 and died September 29, 1874. David May was a son of John May, a native of Pennsylvania, whose ancestors originally came from Germany. John May, the grandfather of Francis May, moved to Ohio and was a farmer by occupation. He improved two farms, engaged extensively in agricultural pursuits and became well to do. He and his wife reared a family of two girls and five boys, of whom David May, father of the subject of this sketch, was one. John May was an old-line Whig, and took an active part in politics. He was a good citizen and a sincerely religious man. He died in Ross county, at the age of eighty-three years.

David May, father of our subject, gained his education in his native state, Ohio, in one of the old log school houses of that day. After attaining manhood he became a farmer and owned one hundred and twenty acres of choice farm land in Ross county. In 1855 he sold his property and with his family, by team and wagon, made the overland trip to DeWitt county and bought one hundred acres of land in Clintonia township. He improved the land and lived there four years, and then moved to Wilson township upon a rented farm, where he lived until 1863, when he then took up his residence in Harp township, on the farm he had purchased. There he made his home till his death, February 14, 1890, at the age of eighty-four years. Though not among the earliest settlers of the county, he did good pioneer service and deserves a place in the history of the pioneers. In religious belief he was a Lutheran and in politics a Whig and Republican. To him and his wife were born eight children, of whom Francis is the oldest. His brothers and sisters are Miranda, wife of Isiah Davenport, who resides in Texas. Mr. Davenport was a soldier in Company A, Thirty-third Volunteer Infantry, of Illinois, and was in the service four years. Margaret married James Morrison; he is dead and she resides in Clintonia township, DeWitt county. Jacob, who enlisted in Company B, One Hundred Seventh Volunteer Infantry, of Illinois, lives in Clinton. Susan, who married Enoch Betzer, is a widow and lives in Nebraska. Henry resides in Nebraska. Cyrus lives on his father's old farm in Harp township; Elsina married Samuel Newell and lives in Clintonia township.

Francis May received his education in Ross county, Ohio, and came to DeWitt county with his parents. He lived with them till he was twenty seven years of age, when on August 6, 1862, he enlisted at Clinton, Illinois, in Company D, One Hundred Seventh Illinois Volunteer Infantry, under Captain Kelly, and saw very active service. He started with Sherman on his march to the sea, going thirty miles south of Atlanta, when his corps returned to Tennessee, where they took part in the battles of Franklin and Nashville. They then went east to Washington, thence down into North Carolina to join Sherman again. On the way they took the two forts of Anderson and Wilmington, and were present at the surrender of General Johnston. The regiment was discharged at Salisbury, North Carolina, and was mustered out at Springfield, Illinois. Francis May, the honored soldier, returned home on July 4, 1865. He began farming for himself, and February 22, 1867, he was married to Miss Eliza Baldwin, a daughter of Daniel and Hannah (Williams) Baldwin. Her father was born in Kentucky and her mother was a native of Ohio.

Francis May and his wife have a family of five children; Lola, wife of William Kinnamen, resides in Wilson township; Edward married Blanche Shaw and they reside in Harp township; Lottie, Della and Harry are all at home. Mr. May owns and cultivates one hundred and sixty acres of highly improved land with well-kept buildings on it. He engages in general farming, raises hogs and cattle for the market, and makes a specialty of Shorthorn cattle. He votes with the Republican party. He is a member of Frank Lowery Post, G.A.R., at Clinton. He and his wife are faithful members of the Protestant Methodist Church.

"Biographical Album of DeWitt and Piatt Counties, Ill."
Page 524

Jacob May. The citizen-soldiers of the late Civil War who saved the Union from destruction during those "times that tried men's souls," and have since been a prominent element in promoting the progress and growth of the county, are well represented in DeWitt County, and among them is Jacob May. During the quarter of a century that has intervened since the last battle was fought that ended the terrible stife between the North and South, he has devoted himself successfully to farming and stock-raising and is the proprietor of one of the finest farms in all Harp Township.

Mr. May was born in Ross County, Ohio, March 5, 1840. His father, David May, was a native of the same county where he was born in one of its early pioneer homes in 1799. He was a son of John May, a native of Pennsylvania, and one of the early settlers of Ross County. His ancestors were originally from Germany. He was a farmer by occupation and after his removal to Ohio he improved two farms and engaged

quite extensively in agricultural pursuits and became quite well-to-do. He died in Ross County at the venerable age of eighty-three years. He was a sincerely religious man, and was a good citizen, interesting himself in politics and taking sides with the old-line Whigs. He and his good wife reared a family of five boys and two girls.

The father of our subject was reared in the State of his nativity and gained his education in the primitive log schoolhouses of early times. He became a farmer after attaining manhood and owned one hundred and twenty acres of choice land in Ross County. In 1855 he came to Illinois with a team, camping and cooking his food by the wayside at noon and night. He settled first in Clinton, DeWitt County, and was engaged in farming there till he bought one hundred acres of land on section 18, Harp Township. He entered upon its improvement but four years later he removed from town to a rented farm in Wilson Township. He lived there till 1863 and then took up his residence on the farm he had previousluy purchased on section 18, Harp Township, making his home there till he closed his eyes in death, February 4, 1800, at the venerable age of eighty-four years. Though not among the earliest settlers of the county he did good pioneer service and deserves honorable mentin in the history of its pioneers. He was a Lutheran in his religious belief and in early life a Whig, and later became a Republican in his political views.

The mother of our subject Sarah (Hickle) May, is supposed to have been a native of Pennsylvania. She was born in 1814 and died September 29, 1874. Eight children were born of her wedded life all of whom are living; Frank, Miranda (Mrs. Davenport), Margaret (Mrs. Morrison), Jacob, Susan (Mrs. Betzer), Henry, Cyrus, and Elizina (Mrs. Newell). The mother was a faithful Christian and was a Lutheran in her religious life.

Jacob May passed the early years of his life in Ross County and obtained his education in the district schools that were taught in rude log school houses, the first one which he attended being furnished with puncheon benches. He worked on his father's farm when a boy and gained a clear insight into the best methods of conducting agriculture. When the war broke out he was in the opening years of a vigorious manhood, and on the 22d August, 1862, he volunteered to help save the honor of the flag, enlisting on that date in Company B. One Hundred and Seventh Illinois Infantry. He was mustered in at Camp Butler, and went to Louisville, Ky., where he and his comrades were stationed to guard railways most of the time for about seven months. His regiment was subsequently sent from that State with Sherman on his campaign to the sea. In the spring of 1862 our subject was detached to go with the engineer battalion whose business was to prepare roads and bridges for the Twenty-third Corps. He was thus employed till the spring of 1865 and was present at the battles of Franklin, Nashville and Atlanta, and in all the engagements from that city to the sea. He was musted out June 21, 1865, at Salisbury, N. C., but was not dischared till his arrival at Springfield, Ill. His military record proved him to have been faithful and efficient in the discharge of his duties and to have displayed other fine soldierly qualities that won him an honorable name among his fellow-soldiers and with his superior officers.

Mr. May had came to Illinois in 1855 with his father and after the war he settled down to farming. He rented land for two years and after marriage operated one hundred and sixteen acres of choce land on section 18, Harp Township, which belonged to his wife and eighty acres on sections 9 and 16, and twenty acres on section 28, the same township, making in all two hundred and sixteen acres of valuable farming land. He farmed quite extensively at one time, raising many horses, cattle and hogs, but the handsome competence that he has acquired prevents the necessity of hard labor and is now taking life more easily. His farm is under a good state of cultivation and is well improved, being amply supplied with neat and substantial buildings and everything necessary to make it most desirable farm. He built his present fine two story frame residence in 1878. The grounds about it are prettily arranged with flower beds and are the most tastefully laid out of any in the township.

Mr. May is a man of simple, unostentatious character, whose kind heart and obliging manners have endeared him to the community where so many years of his life have been passed. He is a thoroughly good citizen, alive to the best interests quota towards

its further advancement. He and his wife are among the leading members of the Protestant Methodist Church, with which they united March 5, 1866. Mr. May is Superintendent of the Sundy-school and has been an incumbent of that office or Assistant Superintendent, ever since 1866. He has also been a class-leader for some time. In his political views he is a sturdy Republican.

Woodlawn Cemetery, Clinton, DeWitt County, IL

May
Jacob, Mar 5, 1840, Sep 21, 1913, 76yr 6mo 15da
Lovina **Winslow**, Feb 25, 1850, May 16, 1904, aged 54yr
Eliza **Baldwin**, Mother, Nov 27, 1839, Sep 19, 1912, 73yr 1mo 22da
Francis, Father, 1835, 1908, Co. B. 107th Ill. Vol. Inf.
Sattie, 1871, 1967
Maria, **(Leever)** Dec 20, 1850, Jan 5, 1920, aged 69yr 16da
Henry, Jan 31, 1844, Jul 16, 1916, aged 72yr 5mo 15 da
David, Feb 3, 1890, 83yr 9mo 13da
Sarah **(Hickle)**, wife of David, 29 Sep 1874, 70yr
Dora Etta, daughter of C. & S. W. May
Cyrus, 1846-August 14, 1916, aged 69yr 10mo 24da
Sophia, 1856-1922
Claud, 1909, 1962
James Martin, 1868-August 3, 1925, 57yr 2mo 28da
Laura I., 1863-1930
Harry D., 1875-1959
Edward H., Father, 1869, 1947
Blanche G., Mother, 1878, 19
Cell C., Son, 1905, 1953
Clarence H., 1886, 1965
Annie Hester, 1886, 19
Myrtle, 1885, 1929
Rose Viola, May 31, 1926, 55yr 1mo 20da
Mrs. Frank, Feb 22, 1908, 60yr

1850 Census:
Ross County, OH, Colerain Twp.
Page 496, line 2

533/540	David May	45yr	Farmer	b. Ohio
	Sarah May	45yr		b. Ohio
	Francis M.	14yr		b. Ohio
	Mary	19yr		b. Ohio
	Miranda (?)	22yr		b. Ohio
	Milinda (?)	11yr		b. Ohio
	Margaret	10yr		b. Ohio
	Jacob	8yr		b. Ohio
	Susannah	8yr		b. Ohio
	Harvey	4yr		b. Ohio
	Elzina	1yr		b. Ohio

1860 Census: DeWitt County, IL, Wilson Twp, Wapello P.O.
Page 189, line

1327/1305	David May	55yr	Farmer	b. Ohio
	Sarah	53yr		b. Ohio
	Francis	23yr		b. Ohio
	Miranda	22yr		b. Ohio
	Margaret	21yr		b. Ohio
	Jacob	20yr		b. Ohio
	Susan	18yr		b. Ohio
	Henry	16yr		b. Ohio

Cyrus	14yr	b. Ohio
Elvina	12yr	b. Ohio

McLean County, Illinois
Frankenburger Cemetery
Arrowsmith, IL

Dunlap

Allen	b. 1 Nov 1822	d. 13 Nov 1900
Ferba (May)	b. 9 Apr 1830	d. 16 Oct 1890
Norman L.	b. 13 Aug 1854	d. 7 May 1874
Charles E.	b. 20 Sep 1873	d. 16 Oct 1874
Kate (Dunlap) Brothers	b. 29 Dec 1871	d. 21 Dec 1893
Albert	b. 1862	d. 1943
Mary	b. 1866	d. 1930
Carl E.	b. 1 Nov 1909	d. 15 Jan 1912
William O.	b. 9 Feb 1904	d. 30 Jan 1963 (Pvt. Base Unit AAF WWII)

Marsh

Della (Dunlap)	b. 1865	d. 1955
Harvey H.	b. 1866	d. 1949

Hensley

Ferne (Marsh)	b. 29 Aug 1894	d. Living in 1985
Merritt A.	b. 30 Nov 1890	d. 10 Apr 1965

Macon County, Illinois

First Presbyterian Church
204 West Prairie
Decatur, IL

May	Roll Number	How Received	Membership Terminated
Francis May	115	By certificate 4/8/1859	Deceased
Barbara (Betzer) May	116	By certificate 4/8/1859	Deceased
Margaret (May) Goode	117	By certificate 4/8/1859	Request certificate to Taylorsville, IL in 6/14/1872
Emily (May) Reed	118	By certificate 4/8/1859	Deceased

"Portrait And Biographical Record"
Published 1893
Macon County, IL
Page 240

Reuben **Betzer**, who is now living a retired life in Decatur, is a native of Ohio. He was born in Ross County on the 5th of July 1824, and is the seventh in order of birth in a family of eleven children, who parents were William and Margaret (Harvey) **Betzer**, the former a native of New Jersey, and the latter of Pennsylvania. In 1810 the father had emigrated to the Buckeye State, and two years later he enlisted as a soldier in the War of 1812. Of the family only two are now living. One sister, Barbara, wife of Dr. F. May, was for some time a resident of Decatur, but she and her husband are both now deceased. Michael came to Illinois in 1856, and died in McLean County, this State. Jonathan and Peter both located in Illinois in the same

year. The latter died in January 1876. Jonathan then removed to Kansas in 1865, and now makes his home in Saline County. With the exception of our subject he is the only survivor of the family.

In the usual manner of farmer lads Reuben **Betzer** was reared to manhood, and at the age of twenty-five years he settled upon a farm adjoining the old homestead, there living until the death of his father. The latter gave to each of his sons land to the value of $1,000, and to each of his daughters that amount in money. On the 31st of December, 1848, our subject married Miss Sarah **Evans**, who was born in Ohio in 1826, and spent her maidenhood near Circleville, in Pickaway County. The young couple began their domestic life upon the farm, where they resided until 1865. In that year they determined to seek a home in the West, and, coming to Decatur, located on a farm in Whitmore Township, about six miles northeast of the city. It comprised two hundred and fifteen acres of improved land, and its boundaries have since been extended until it now comprises three hundred and twenty five acres. To its further development and cultivation Mr. **Betzer** devoted his energies until 1868, when he laid aside all business cares and came to the city. Mr. and Mrs. **Betzer** have no children of their own, but have given home to two. Their niece, Effie A. **Betzer**, came to them at the age of thirteen, and remained with them until her marriage to Amos F. **Imboden**, a policeman of Decatur. Another niece, Maria L. **Evans**, lived with Mr. and Mrs. **Betzer** from her seventh to her twenty-first year. She is now the widow of Frank **Spillman**, and makes her home in Decatur.

"History of Macon County"
By Nelson, Published 1910
Page 236

This is preeminently an age of organization and cooperation. Men are bound together for mutual good, whether in the promotion of business affairs or of social or fraternal relation. William Addison **Holman** is a prominent representative of fraternal insurance interests, being supreme vice president of the Loyal Americans. He was born in Ross county, Ohio, September 4, 1844, and is a son of Martin and Ferby **(May) Holman**. The father, who was also born in Ross county, Ohio, was a farmer and moved westward to Macon county, Illinois, in 1865, settling north of Decatur on the Bloomington road in Hickory Point township. There he rented land which he cultivated for two years, after which he purchased an improved farm of eighty acres on section 26, Hickory Point township. There he made his home and greatly improved and developed the farm which he converted into highly cultivated fields. At different times he was called upon to serve his township in various offices, the duties of which he faithfully and promptly discharged. His death, which occurred October 22, 1886, was most unexpected and was the occasion of deep loss in the community where he was uniformly esteemed and respected. He was a devoted member of the Universalist church and his labors were an effective element in the growth and upbuilding of the organization. His widow survived him for some time and died in Louisiana when more than fifty-three years of age. In their family were nine children, seven sons and two daughters, and seven of the number reached years of maturnity, but the daughters, Mrs. Sabrina **Delahunt** and Mrs. Eva **Samuels**, are both now deceased. The living sons are William A.; Albert, a resident of Iowa; David, who is living south of Oreana, in this county; and Carey L., a resident farmer of Whitmore township.

William A. **Holman** pursued his early education in the district schools of his native county and afterward had the benefit of instruction in a business college, thus qualifying him for the solution of the problems which are continuously arising in connection with business transaction. At the age of twenty-one years he began farming on his own account in Hickory Point township and followed that pursuit continuously and successfully until 1888. He was deputy assessor for a number of years and from 1903 until 1908 was overseer of the poor. He has also served as assessor for one year and for a considerable period has been a member of the board of supervisors. He acted as chairman of that board in 1908.

In 1885 Mr. **Holman** was married in Macon county to Miss Carrie **Ford**, a native of

Ohio, and they have a large circle of friends in Decatur where the hospitality of many homes is cordially extended them.

"Past and Present of Macon County"
By Clarke. Published 1903
Page 433 Peter **Betzer,** who was one of the old and prominent citzens of Macon county, took up his abode in this part of the state in 1856, and up to the time of his death remained a valued citizen of the community, interested in all that pertained to the general welfare and active in support of many measures for the public good. He was a native of Chillicothe, Ross county, Ohio, born on the 17th January 1820. His parents were William and Margaret (McHarvey) **Betzer,** both of whom were natives of Pennsylvania, whence they removed to Ross county, Ohio, at an early period in the development of that portion of the Buckeye state. There the father engaged in farming until his death, and the mother also passed away there.
Mr. **Betzer** was educated in the common schools of his native county and in early life learned the plasterer's trade, which he followed in Ohio for a number of years. While still making his home in the state of his nativity he was united in marriage to Miss Elizabeth **Bunn,** also a native of Ross county, Ohio, born on the 30th September, 1823. Her parents were Ezekiel and Mary (Prutzman) **Bunn,** both of whom were natives of Pennsylvania, whence they removed to Ross county,Ohio, the father becoming identified with agricultural pursuits. His death occurred in that county, after which his widow came to Decatur and spent her last days in the home of her daughter, Mrs. **Betzer,** where she died at the advanced age of eight-five years. Unto Mr. and Mrs. **Betzer** were born four children: W. O. died October 16, 1875; Alice M. is now the wife of Dr. C. D. **Camp,** a practicing physician of Chicago; Margaret is the wife of Benton **Blackstone,** who is connected with the firm of **Linn** & **Scruggs,** of Decatur; and Frank C. married Florence **Ellis** and they have three children; Frank E., Florence Ada and William Cass. He and his family now resied with Mrs. **Betzer** and he is engaged in the grain business in Decatur.
After his marriage Mr. **Betzer** settled upon a farm in Ross county, Ohio, and was engaged in its improvement and cultivation for a few years, or until 1856, when thinking that he might have better business opportunities in the west, he came to Illinois, settling in Macon county. Here he purchased a tract of land in Hickory Point township and resided thereon for eleven years, devoting his energies to general farming with good success. Then on account of impaired health he sold his property and in 1867 took up his abode in Decatur, purchasing a residence on North street, after which he lived a retired life until called to his final home. He died on the 17th of January, 1876, which was the fifty-sixth anniversary of his birth. His political allegiance was given to Democracy and his religious faith was indicated by his membership in the German Reformed church of Ross county, Ohio. The Betzer family became prominent in Macon county and Mr. **Betzer** was widely and favorably known, the sterling traits of his character winning him the friendship and favor of many with whom he came in contact.
Mrs. **Betzer,** who still survives her husband, owns a nice brick residence at No. 406 West Macon street, where she is living with her son and family.

Page 648
Carey L. **Holman,** a wide-awake and up-to-date farmer residing on section 9, Whitmore township, is a native of Ross county, Ohio, his birth having occurred in Ross county, that state, on the 28th of May 1861. His parents, Martin and Mary (Ferba) **Holman,** was also born in Ohio, where they continued to make their home for several years after their marriage, but during the Civil war they came to Macon county, Illinois, and located on a farm near Decatur, on the Bloomington road. In their family were nine children, seven sons and two daughters, and seven of that number reached years of maturity, but Mrs. Sabrina **Dillahunt** and Mrs. Eva **Samuels** are both now deceased. The sons that are still living are William, a resident of Decatur; Albert, of Iowa; David, who makes his home south of Oreana; Carey L., of this sketch, and Norman, of Marshall, Texas.

Carey L. Holman remained on his father's farm until he attained his majority, and received his education in the district schools of the neighborhood. On the 19th of December 1888, he was married in this county to Miss Mabel Toney, a daughter of John and Mary (Nesbitt) Toney, who were natives of Kentucky and North Carolina, respectively. Mrs. Holman was born in Lawrence county, Indiana, on the 6th of April, 1869, and is now making preparations to visit her old home there which she has not seen since the age of twelve years.
Unto our subject and his wife were born six children, but two died in infancy. Those living are Grace, Fred, Park and Reva.
After his marriage Mr. Holman was engaged in farming upon rented land for a few years, but in 1889 he purchased his present place on section 9, Whitmore township, consisting of one hundred and sixty acres of rich and arable land under a high state of cultivation. Since it came into his possession he has planted trees, put up fences, erected a good barn in 1902, and has made many other useful improvements, which add greatly to the value and attractive appearance of the place. In connection with general farming he feeds considerable cattle for market, and is meeting with good success in his undertakings.
Both he and his wife are members of the Christian church of Oreana, and they have a wide circle of friends and acquaintances thoroughout their adopted county.

Page 673
This is an age of improvement and invention and America is the exponent of the spirit of the age. No country has kept apace with the United States in its inventions of a utilitarian character, American citizens having given to the world many products which have been of the greatest value in business life. Frank R. Goode is an inventor whose career has been eventful and who is a self-made man. One of Illinois' native sons he was born in Taylorville, Christian county, on the 12th of February, 1873, and is a son of Francis and Margaret (May) Goode, both of whom were natives of this state. The father died in the year 1887, when sixty years of age. He had devoted his entire life to stock-raising and was also an auctioneer for several years. In politics he was a prominent and infuential Democrat, who held a number of offices, serving both as sheriff and deputy sheriff in Christian county. As a citizen he was enterprising and public spirited, as a business man, active and energetic, and thus in his life record are many elements worhty of emulation. His widow still survives him and is now living at 129 North Church street in Decatur. The Goodes came originally from Pennsylvania and James Goode, an uncle of our subject, is now the oldest living representative of the family. He has reached the advanced age of eighty-nine years and makes his home in Springfield, Illinois. He is the oldest living settler of Sangamon county, and the Old Settler's Association presented him with a pair of gold glasses in 1900, and a gold headed cane in 1901. He has never been ill a day in his life, and has never used tobacco or intoxicants in any form.
Mrs. Goode, the mother of our subject, was a daughter of Dr. Francis May, who began his career as a physician in 1847 and continued in active practice until his death, which occured in Decatur in 1885.
Frank R. Goode was the only child born unto his parents. He acquired his education in the public schools and when fourteen years of age he lost his father. He entered upon his business career as a clerk and at first received no salary, gaining, however, experience concerning mercantile methods. The first money he received for his services was eight dollars per month, and gradually his wages were increased until he had reached the age of sixteen years. He then worked upon the road as a traveling salesman for the Wichita Produce Company of Wichita, Kansas, being associated with that house until nineteen years of age. He then took charge of the wholesale house at Hennessey, Oklahoma, owned by the M. T. Gillock Milling Company, the territory extending through Oklahoma and with headquarters at Hennessey. Mr. Goode spent altogether sixteen years in Kansas and Oklahoma, remaing in the west from 1880 until 1896. In the latter year he came to Decatur and entered the employ of the F. B. Tait Manufacturing Company for the purpose of selling a windmill patent. In September, 1897, he engaged in the patent business on his own account opening an office in Decatur exclusively for the sale of patents. In 1897 he

secured a patent upon an invention of his own--a clothes line grip--which he sold in 1898. In the latter year he took out a patent for a slot rending machine and the same year secured a patent on an invention for laundry packing and wrapping. In 1900 he again became a traveling salesman for the F. B. Tait Manufacturing Company, having charge of the gasoline department for one year. In 1903 he invented a spring hitch for farm wagons and machinery and he carries this on sale in connection with his patent business. His specialty, however, is patents and during his nine years connection with this line of activity he has placed some forty different patents on the market, many of which have become paying inventions. Two important ones have been the equalizer for gang plows and the surface blade attachment for cultivators. Mr. Goode has made several trips to Washington, D. C., in the interest of his patents and his office is located at No. 140 West Prairie street, Decatur. In 1899 Mr. Goode was united in marriage to Miss Gertrude Wisher, a daughter of C. W. Wisher, of Decatur, and they had one child, Ruth Beatrice. He is well known in connection with industrial and manufacturing interests throughout this portion of the country and has done an important business by placing upon the market many inventions which have proven of value to the business world.

Decatur Republican
Thurs Nov 21, 1872
Dr. F. May has placed us under obligation to him by presenting to us the tounge of a Buffalo killed by him in Kansas a few weeks ago. We have not sampled the "unruly member" of the dead monarch of the plains, but will do so at an early date, and have no doubt that it will prove to be a very delicious morsel.

Decatur, IL Review
Friday Sept 16, 1881
On Thurs. morning Dr. F. May was before Justice Curtis charged with having failed to report to the City Clerk a case of smallpox under his charge within the time prescribed by the ordinance regulating that matter. The court assessed the lowest fine the law allows, that is fifty dollars.

Paris, Edgar County Illinois
Marriages
May

Flora	George W. Wellman	22 Aug 1879
Dora E.	Thomas Jefferson Grogan	23 Oct 1884

Marshall, Clark County Illinois
Marriages
May

William Lewis	Lovina Kildow	29 May 1856
Isabel Jane	Henry Clatfelter	14 Jan 1855

Marshall, Clark County Illinois
Marshall City Cemetery
May

John	d. 9 Dec 1862 aged 70yr 2mo 21da
Mary (Woolsey) Wife of John	d. 24 Mar 1857 aged 59yr 9mo 26da

---

Eureka, Greenwood County Kansas
Marriages
May

Elizabeth Ada	Henry Wager Crail	19 Aug 1884
Charles Lynn	Clara Bell Gass	20 Jun 1888

Piedmont, Greenwood County Kansas
Piedmont Cemetery
May

Wm. Lewis	b. 8 Mar 1836	d. 25 Nov 1896 aged 60yr 8mo 17da

Eureka, Greenwood County Kansas

Greenwood Cemetery
Rossel

Jesse R.	b. 14 Jan 1842 IN	d. 30 Oct 1919
Elizabeth F. (Denton) (1st wife of Jesse)	b. 17 Nov 1844 IN	d. 12 Feb 1879 age 35yr 2mo 25da
Flora May	b. 22 Feb 1874	d. ??
Freddie	b. 10 Sep 1887	d. 1 Jan 1888
Baby	b. 10 Sep 1887	d. 10 Sep 1887
Clara (Lloyd) (2nd wife of Jesse)	b. 1853	d. 26 May 1922
William	b. 22 May 1868	d. 2 Mar 1925
Orpha (Eastwood)	b.	d. 7 Apr 1945
Ada (Rossel) Hanson	b. 5 Feb 1883	d. 21 Mar 1945

Watonga, Blaine County Oklahoma
Marriages
May

Ivan William	Laura Mabel Wakefield	2 Mar 1910
Cessna Edgar	Leota "Mamie" Dickinson	2 Sep 1915
Guy Hobart	Leona Milligan	9 Apr 1919
Siegel Romeo	Jennevia Milligan	9 Dec 1920
Opal	Verna P. Joslin	19 Apr 1918
Charles Ted	Juniata Crawford	14 Mar 1929
Mattie C.	Henry W. Driever	6 Jun 1894
Samuel Grant	Nora (Thrasher) Shelton	18 Dec 1897
Clara Etta	Herman Henry Mach	25 Aug 1932
David S."Barney"	Thelma Leah Greene	17 Jul 1948

Hitchcock, Blaine County Oklahoma
Winnview Cemetery
May

Lovina (Kildow)	b. 20 Jun 1833	d. 11 Sep 1900
Crawford William	b. 20 Oct 1865	d. 29 Jun 1905
Charles Lynn	b. 30 Jan 1868	d. 2 Jan 1919
Clara Bell (Gass)	b. 25 Sep 1871	d. 5 Oct 1927
Jesse Lynn	b. 9 Sep 1895	d. 16 Jun 1948
Emma (Voth)	b. 21 May 1899	d. 19 Jul 1976
Samuel G. "Grant"	b. 1871	d. 1948
Nora (Thrasher)	b. 1873	d. 1963
Ivan W. "William"	b. 2 Jun 1889	d. 9 Oct 1945
Laura (Wakefield)	b. 19 Jul 1891	d. 22 Sep 1977

Cessna E.	b. 8 Jan 1884	d. 22 Jul 1927
Guy H. "Hobart"	b. 13 Jan 1897	d. 21 Apr 1951
Siegel R. "Romeo"	b. 1898	d. 1935
Charles T. "Ted"	b. 1904	d. 1938
Timmy J. "Infant"	b. 24 Mar 1934	d. 24 Mar 1934
Marion W.	b. 14 Dec 1923	d. 30 Oct 1974
Robert Lynn	b. 26 Aug 1953	d. 6 Nov 1976
Opal (May) Joslin	b. 7 Sep 1901	d. 28 Apr 1949
Robert Lynn Joslin	b. 16 Jul 1932	d. Dec 1932
Flora (May) Wellman	b. 22 Sep 1858	d. 23 Feb 1911
George W. Wellman	b. 11 May 1855	d. 21 Feb 1933

Hitchcock, Cottonwood Cemetery

May

David S. "Barney"	b. 16 Oct 1925	d. 8 Feb 1967
David Lee	b. 13 Jul 1973	d. 16 Jul 1973

Watonga, I.O.O.F. Cemetery

May

Dora Grogan Thompson	b. 5 Nov 1861	d. 12 Sep 1926
Elizabeth Ada Crail	b. 28 Nov 1863	d. 19 Sep 1933
Henry Wager Crail	b. 30Jun 1862	d. 19 Feb 1922
Lulu B. Rice	b. 24 Jun 1873	d. 17 Nov 1960
Elbet H. Rice	b. 1870	d. 1956
Mattie C. Driever	b. 22 Dec 1874	d. 23 Mar 1957
Henry W. Driever	b. 23 Nov 1867	d. 4 Jun 1944
Christina Unruh	b.19 Nov 1919	d. 14 Nov 1976
Jake Unruh	b. 29 Apr 1922	d. 26 Dec 1953

Enid, Garfield County Oklahoma

Marriages

May

Jesse Lynn	Emma Lyda Voth	23 Jul 1917
Vernon Lynn	Florence LaRue Barth	19 Jun 1942

Obituary:
Ferba May Dunlap

Died, October 16, 1890, at her home in Ellsworth, from consumption and other diseases connected with it, Mrs. Dunlap. She was the daughter of John May and was born April 9, 1830 in Kinakekick, Green county, Ohio, where she married Allen Dunlap September 12, 1852. She was familiarly known to everybody in Pada township and was honored by all. The Angel of Peace came and relieved her sufferings and she died with a smile on her lips. Her last words were "I am almost to the happy land." She was longing for the time to come when she might attend church, for she was a devout Christian. She died in the triumph of faith of enjoying the life that is beyond the grave and is now wearing the crown of her Savior. The first to greet her as she entered through the pearly gates were two children who died long years before. She was the mother of ten children, eight of whom survive her, five daughters and three sons. The sympathy of the public is extended to the husband and the bereaved family. The funeral service was held at the Christian Church, conducted by Rev. Owens of Arrowsmith, and the body was laid to rest in the Frankenberg Cemetery.

Daily Pantagraph, 14 Nov, 1900
McLean County, IL
Allen Dunlap

Yesterday morning at 6 o'clock the death of Mr. Allen Dunlap occurred at the home of his son, Mr. W. A. Dunlap, in Ellsworth. He had been in good health only the last few days and his demise was due to old age. Mr. Dunlap was born in Ross Co., Ohio, Nov. 1, 1832, and was united in marriage to Miss Ferba May of Ohio, Sept. 12, 1852. In 1859 the deceased moved from Ohio to Clark Co., Ill., where he lived four years. He then moved to McLean county, which has been his home ever since, with the exception of a short time at Excelsior Springs, Mo. Ten children were born to this union, three of whom, together with his wife, are dead. The surving children are as follows: J. P. Dunlap, Mrs. J. DeHoff and Miss I. B. Dunlap, all of this city; Mrs. W. O. Skeen, of Denver, Colo; W. A. Dunlap, Ellsworth; A. Dunlap and Mrs. D. M. Marsh, of Arrowsmith. The funeral will be held this morning at Ellsworth, the interment to be at Frankenberger cemetery.

Chanute Tribune, 11 Dec 1900
Chanute, KS
Henry Clatfelter

Henry Clatfelter: A well known and highly respected farmer living several miles N. E. of Chanute died this morning. The funeral Service will be held tomorrow at 1:00 P.M. at the residence. Rev. B. D. Howell officiating, and the remains will be interred in Elmwood Cemetery. The deceased was the Brother of Mrs. May of the first ward.

Chanute Tribune, 27 Mar 1913
Chanute, KS
Mrs. Isabel Newton

Funeral services at the Nazarene church at 2:30 tomorrow afternoon.
Mrs. Isabel Newton, the wife of Lafayette Newton, died at her home, 108 N. Central Ave. at 8:25 o'clock after a year of sickness. The funeral services will be held at 2:30 in the Nazarene Church, at the corner of Elm and Highland Ave. Services will be conducted by Rev. W. H. Fluke the pastor. Interment in Elmwood Cemetery.

Mrs. Newton would have been 76 years old Wednesday of next week. She was married to Henry Clatfelter in Feb. 1853 and they were parents of three sons and three daughters, of whom three survive, Mrs. Elza Parsons of this City, Bert and Frank Clatfelter. Her husband died in Dec. 1901. And she was married to Mr. Newton 6 years ago.

Hitchcock Clarion, Sep 1900
Hitchcock, OK
Mrs. Lavina May

Mrs. Lavina May, of Winnview, O. T. departed this life on Sept. 11, 1900 at the home of her daughter, Mrs. H. W. Crail, after an illness of a few weeks of appoplexy, being aged 67 years, 2 months and 22 days.
The deceased was a daughter of Geo. and Rachel Kildow and was born on the 25th of June 1833 in Gumsey County, Ohio. She was married to Wm. L. May on the 29th of May, 1856 in Illinois. Ten children were born to them, two of whom died in infancy, and of the eight living a son and daughter reside in Terre Haute, Ind., one daughter in Assumption, Ill., and the remaining five live at Winnview and Oxley nearby. The departed united with the M. E. Church of Marshall, Ill., in her eighteenth year, and after having moved to Oklahoma she became an exceptable member of the Presbyterian church, of Winnview, O. T., where the funeral services were held at 12 a.m. Sept. 12, 1900, by the undersigned and her remains were very nicely put away to rest until the resurrection morn. A once faithful wife and mother and kind friend has gone to her reward and await her loved ones from earth.

H. H. Gane

Hitchcock Vanguard, Sep 1900
Hitchcock, OK
Mrs. Lorina May

Mrs. Lorina May, of Winnview, Ok., departed this life at the home of her daughter, Mrs. H. W. Crail, after an illness of several weeks, on the 11th day of Sept. 1900, of apoplexy, aged 67 years, 2 months and 22 days. Her children, Sam and Chas. May, Mrs. H. W. Dreaves and Miss Lulu May were at her bedside. Mrs. May united with the M.E. church of Marshall, Ill., while in her 18th year and after moving to Oklahoma became a member of the Winnview Presbyterian church, where her funeral services were held by the writer at 12 o'clock Sept. 12 in the presence of a sympathetic congregration. Her remains were lovingly laid away to rest. A christian and loving mother has gone to the better land and is sweetly resting from all pain and sorrow and awaits her loved ones from these earthly scenes of sin, sorrow and death. May grace rest upon the bereft and may they meet their loved mother in glory.

H. H. Gane

Hitchcock Clarion, 6 Jul 1905
Hitchcock, OK
Crawford William May

In the presence of a large assembly of sorrowing friends and relatives, surrounded by beautiful, perfume laden flowers Sunday afternoon July 2nd. Rev. Wolfe, of Okeene, preached the funeral sermon of Crawford William May, who departed this life at the home of his sister, Mrs. Dora Thompson, in this city June 29, 1905, aged 39 years, 8 months and 9 days, leaving two brothers and five sisters, with a host of friends to mourn his demise.
Mr. May had been a sufferer for nineteen years, bearing his affliction with great fortitude. He had only been confined to his bed about two months with typhoid fever, which was the immediate cause of his death.
The deceased was a member of the Knights of Pythias and the I.O.O.F. lodges, the

former order from Okeene and the latter of this city conducting the last sad rites of their departed brother, according to the custom of such orders.
The remains were interred in the Winnview Cemetery 8 miles southeast of town.

Nevada, Wyandot Co., OH
Mrs. Eliza Gillam

Mrs. Eliza Gillam passed away at the home of her daughter, Mrs. J. M. Wilcox, in Nevada, Friday evening at 11:45 o'clock. Death was due to the infirmities of old age. Mrs. Gillam was before her marriage Miss Eliza Betzer. She was born in Ross County, Ohio May 23, 1825, having reached the age of 87 years, 4 months and 25 days at the time of her death. She moved with her parents to Wyandot County in 1835. She was united in marriage to William K. Gillam June 29, 1849. His death occured November 4, 1903. Seven children were born to this union. Four died in infancy and one son James Gillam died May 26, 1904. The surviving children are Mrs. J. M. Wilcox and W. P. Gillam, postmaster at Nevada. Mrs. Gillam is also survived by nine grandchildren, one sister, Mrs. J. C. Eyestone, of Deunquat and one brother Samuel Betzer, of Rock Island, Illinois.
Funeral services will be held Monday afternoon at 2 o'clock from the Wilcox home, conducted by Rev. W. C. Laughbaum, pastor of the Nevada Lutheran church. Interment in Nevada Cemetery.

Decatur Herald, 19 Oct 1921
Decatur, IL
Margaret May Goode

Margaret May Goode, widow of Francis M. Goode, died in the home of her sister, Mrs. Emily Reed, 511 East North street, Tuesday morning at 5:30 o'clock. Her death was due to the infirmities of age. Margaret May was born in Ross County, Ohio, May 15, 1837 and with her father, Dr. Francis May, came to Decatur in 1857. Her home had been in Macon County since that time. She was married to Francis Goode in 1871. His death occured in 1887 and her only son died in 1907. The only survivor of her father's family, is her sister, Mrs. Emily Reed, with whom she has made her home in recent years. Mrs. Goode had for may years been a member of the Presbyterian Church. The body was taken to the rooms of Monson and Wilcox. The funeral service will be in the Monson and Wilcox Chapel this afternoon at 3 o'clock. The burial will be in Greenwood.

Decatur Review Oct 11, 1906
Decatur, IL
Frank R. Goode

Frank Reed Goode, the well known patent agent, died at 2:25 Thursday morning, at his home, 511 East North street. The immediate cause of his death was congestion of the brain, resulting from kidney disease, which in turn was caused by a railroad accident. Last July Mr. Goode was injured in a wreck at Lawton, Oklahoma. He came home and has been failing steadily ever since. He managed to get around on crutches, even up to Wednesday, when he grew suddenly worse and sank rapidly.
Mr. Goode was well known in Decatur. He had a great many friends. He was a son of F. M. and Margaret Goode. He was born in Taylorsville, February 12, 1873. He was in the patent business for a number of years at 110 Prairie avenue. For the past two years he has been superintendent of an implement factory at Mountain Park, Oklahoma.
Besides his mother, he is survived by his wife, Mrs. Gertrude Goode, a daughter Ruth, and an aunt, Mrs. Emily Reed. The funeral will be held at 10:30 Saturday morning from the residence. The internment will be in Greenwood.

Lawton Republican, 2 Oct 1906
Lawton, OK
Wreck Victum Dies

Frank R. Goode, owner and manager of a hardware and novelty goods factory at Mountain Park, died in Decatur, Illinois, October 11. Mr. Goode was injured in a wreck on the Frisco near Indiahoma last August, and his death doubtless resulted from injuries recieved at that time. In the district court there is pending a suit against the Frisco for $33,750 damages, instituted by Hamond and Mitschrick, attorney for Goode. The trial would probably have come up during the next session of court.
For nearly two months after he was injured Goode remained in this city and was apparently on a fair way to recovery when he left for his former home in Decatur. Goode had entered into a contract with several business men of this city to move his manufacturing plant from Mountain Park to Lawton, and the arrangements for moving the plant had about been arranged when the railroad accident occured. Goode leaves a wife and one child.

Decatur Review, 22 Dec 1922
Decatur, IL
Mrs. Emily Reed

Mrs. Emily J. Read, a resident of Decatur for over half a century died at 7:30 o'clock Friday morning at her home, 511 East North street. She would have been eighty three years old in February. Her death was caused by a complication of diseases, after an illness of seven years. Mrs. Read was born near Chillicothe, Ohio, February 24, 1840. She came to Decatur sixty-five years ago and this has been her home ever since. She had been a member of the First Presbyterian Church during all these years. She was well known among the old residents of Decatur. She and Lewis Read were married in 1864 in the house in which her death occurred Friday. Mr. Read lived only seven years after their marriage, dying in 1871. She was the last member of her immediate family, her sisters and brothers having preceeded her in death. She leaves five nieces and a nephew, but none of them live here. The body was removed to the Monson and Wilcox undertaking establishment and prepared for burial. The funeral will be held there at 2:30 o'clock Sunday afternoon. The interment will be in Greenwood Cemetery.

Clinton Register, Feb 28, 1908
Clinton, IL
Francis May

Francis May was the third old soldier of Clinton to answer the last roll call within ten days, the others being Thos. Henson and A. J. Vinson. About three years ago he was stricken with paralysis and was compelled to retire from farming. He bought a house on North Jackson Avenue, which he occupied fifteen months ago. For sometime he had been failing in health and for several weeks he had been able to go about but little.
Deceased was born in Ross County, Ohio, July 19, 1835, and was nearly 74 years old. His parents, David and Sarah May came to this county when he was young, and this had since been his home. In 1862 he enlisted in Co. B. of the 107th, and served nearly three years. He returned home in 1865, and February 22, 1867, he was married to Miss Eliza Baldwin; his death was on the forty-first anniversary of their marriage. They lived in Harp township until moving to Clinton.
Besides his wife he is survived by the following children: Mrs. Henry Lampe, of Harp township, Mrs. T. Kennamon, Seaton, Illinois; Edward east of Clinton; Henry who lives on the home farm and Miss Hattie at home. He is also survived by three brothers and three sisters of whom Jacob, Henry and Cyrus and Mrs. S. E. Newell live in or near Clinton; Mrs. Davenport in Vernon, Texas; and Mrs. Staplehurst in

Nebraska. He was a member of the M.P. church and of the G.A.R.
Funeral services were held in the M.P. church Monday at 2 o'clock, conducted by Rev. J. P. **Collier** of the M.P. church. The G.A.R. had charge of the remains and conducted the services of the order. Burial in Woodlawn cemetery.

Thomas, OK, Feb. 1911
Flora S. **Wellman**

Mrs. Flora S. **Wellman** died Thursday morning February 23rd, at the home of her son, C. O. **Wellman**, who resides east of Thomas. Short funeral services were held by Rev. Rushing, Thursday afternoon, which were attended by a large crowd of mouring friends and relatives. The body was taken to Hitchcock, Friday, for burial. Mrs. **Wellman** was born in Marshall, Illinois, and was fifty-two years of age at the time of her death. She leaves a husband, son and sister and a large circle of friends.

Thomas Tribune, 23 Feb. 1933
Thomas, OK
George W. **Wellman**

George W. **Wellman**, age 77yrs 9mo 11 days, was summoned to his final reward Wednesday morning about 3 o'clock in the Thomas hospital, following a stay there from Monday until the time he died. Mr. **Wellman** was born 11 May 1855 near Paris, Illinois, however the state of his nativity was Indiana. The old place was on the Illinois-Indiana state line, most of the farm being on the Illinois side, with the residence on the Indiana side.
He came to Oklahoma Territory about 33 years ago and was truly a pioneer. He was the father of four children, three daughters and one son, Charles O. **Wellman**. The daughters preceeded him to the great beyond. His wife died about 22 years ago. He is also survived by four grand-daughters, namely, Mrs. J. A. **Scruggs**, this community, Mrs. Ray **Beamer**, St. Louis, Missouri; Mrs. R. L. **Fortune**, this community and Miss Babe **Wellman** of the home address, and three great great granddaughters. Rites were held this morning, at 10:30 o'clock, conducted by Rev. W. S. **Dearing**, assisted by Rev. Ben **Matthews**. The second funeral discourse was delivered this afternoon at Hitchcock, Okla. and internment was made in Hitchcock (Winnview) Cemetery where Mrs. **Wellman** was interred.

Hitchcock Clarion, Sep 16, 1926
Hitchcock, OK
Dora E. **May**

Dora E. **May** was born November 5th 1860 at Marshall, Clark County, Illinois. While yet a child she moved with her parents to Redman, Edgar County, Illinois, where she was married on October 23, 1884 to Thomas **Grogan**. Two children were born to this union, Morris **Grogan** and Mabel **Grogan Ortner**. In 1889 her husband was killed in a coal mine accident.
In 1898 she was married to James C. **Thompson**. In 1901 she moved with her husband and two children to Hitchcock and in 1905 to Bartlesville, Oklahoma, where Mr. **Thompson** died in 1913. After that time Mrs. **Thompson** made her home with her children and families in Hitchcock, where she died Sept. 12, 1926 at 6:10 A.M. at the age of 65 years, 10 months and six days.
Mrs. **Thompson** was endeared to all who knew her by her kind and cheerful personality. She was a consistent Christian, a member of the M. E. Church at Hitchcock, and a faithful worker in the church and Sunday School until so weakened by illness that she could labor no longer. Death came as a longed for relief from suffering. She leaves a daughter, Mrs. J. G. **Ortner** and a son, Morris **Grogan**, both of Hitchcock,; three sisters, Mrs. H. W. **Driever** and Mrs. E. H. **Rice**, of Hitchcock and Mrs. H. W. **Crail**, of Watonga, and a brother S. G. **May**, of Hitchcock, and a host of friends. Funeral services were held at the Methodist Church in Hitchcock, conducuted by Rev.

Morton, on Monday, September 13, 1926 and the remains laid to rest in the Odd Fellow's cemetery in Watonga.

Bartlesville Daily Enterprise, 19 Jul 1913
Bartlesville, OK
James **Thompson**

James **Thompson** dropped dead at his home on Senecca avenue this morning while he was dressing. He suffered a sudden attack of heart trouble and died before medical aid could reach him.
Mr. **Thompson** had suffered a few light attacks of heart trouble at previous times but had not been very well the last few days. He was enjoying good health last night, and had not complained of any ill health on arising this morning. Mrs. **Thompson** had left her husband only a moment to prepare a cup of coffee for him when she heard him groan in the next room. She hastened to his side to find that life had gone. Mr. **Thompson** was about 57 years of age, and had resided in Bartlesville for several years. At the time of his death he was employed as manager for the Carey Commission company and previously had been employed as head man for W. **Wolcott**, grocer, for several years. He had many close friends in Bartlesville.
Arrangements for funeral services have not been made but will await word from relatives of the deceased in Illinois, who have been notified. Besides his wife, Mr. **Thompson** is survived by two step children, Morris **Grogan** of southern Oklahoma, who is expected to arrive tonight, and Mrs. Mable **Norton** this city.

Watonga Republican, 23 Feb 1922
Watonga, OK
Henry W. **Crail**

On Sunday evening about nine o'clock the grim monster death entered one of the best homes in Watonga and claimed for its own one of Blaine County's finest Christian men, Henry Wager **Crail**, a man that has long been recognized as a leading citizen of this county.
Henry Wager **Crail**, the son of Rev. and Mrs. George B. **Crail**, a Methodist minister was born in Clark County, Missouri, on June 30, 1862. While but a boy he moved with his parents to Kansas where he grew to manhood. On August 19, 1884, at Climax, Kansas, he was married to Miss Elizabeth **May**, who has been his faithful companion ever since. There were no children born to this happy couple, but both being such a nature as to love children and wanting to do their part to rear some good children in the fear and admonition of the Lord, they adopted two brothers, twins, and their little sister. The two young men, Claude and Clarence and the young lady, Miss Ivy K., have always shown such love and kindness to their foster parents that anyone could see this was an ideal home.
He leaves his good faithful wife, who has always been so kind and patient with him in all his sickness, the two sons, Claude and Clarence, the daughter, Miss Ivy K., four brothers, Thomas B., of Kansas; Benjamin, of California; William, of Blaine County; and James, of Tulsa, and a number of other relatives and a whole host of friends.
Funeral services were conducted in the First Methodist Church Wednesday afternoon at 2:30 o'clock by the pastor, Rev. Carlton R. **Wade**, assisted by Rev. **Irelan**, of the Presbyterian Church. Internment was in the IOOF Cemetery.

Watonga Republican, 21 Sep 1933
Watonga, OK
Elizabeth A. **Crail**

Elizabeth A. **May**, the daughter of William Lewis and Lovina **May**, was born in Clark

County, Illinois on November 28, 1863 and died Tuesday evening about seven o'clock, September 19, 1933, at age of 69 years 10 months and 21 days. In 1884 she moved with her sister and brother to Climax, Kansas. On August 19, 1884 she was united in marriage to Henry W. Crail. Soon after they moved to Oklahoma and settled on a claim near Hitchcock. To this union no children were born, but being a lover of children and anxious to serve God, they adopted two brothers and a sister, yet feeling that she had not done her part, she has for the past three years been a devoted mother to little Pauline, a niece of the adopted children. Early in life she became a devoted Christian and was a faithful active member of the Methodist Church of Watonga, at the time of her death.
Her beloved husband preceded her in death February 19, 1922.
Mother Crail leaves to mourn her passing, a daughter, Miss Ivy Crail, two sons Claude and Clarence Crail of Watonga, two sisters, Mrs. E. H. Rice of Watonga, Mrs. H. W. Driever of Hitchcock, and a brother Mr. Sam May of Hitchcock, a number of relatives and a heap of friends.

Hitchcock Clarion,
9 Jan 1919 Hitchcock, OK
Charles L. May

Charles Lynn May was born in Clark County, Illinois, January 30th, 1868, died at his home in Hitchcock, Oklahoma, January 2, 1919, at the age of 50yrs 11mo 2da. He was united in marriage to Clara Belle Gass, May 20th, 1888 at Eureka, Kansas, to which union was born six sons, Ivan W., Cessena E., Jesse L., Guy H., Siegel R., and Charles T., and one daughter Opal, all of Hitchcock, Oklahoma, except Guy who is in Camp Dodge, Iowa.
Mr. May united with the M. E. Church at the age of 20 years. He was a man of excellent habits, fine moral character and sturdy constitution and continued active in his accustomed pursuits up until a few hours before his death, which came suddenly from a stroke of paralysis.
He met most of the conditions and situations of life as a joke, he was a practical matter-of-fact man, but had his own peculiar way of extracting merriment from life, as it went along and he was not disposed to worry about matters that could be bettered in other ways. He was a good neighbor and there was no happier family circle than his.
He believed in the fatherhood of God and the brotherhood of man. He believed that the man who scatters flowers in the pathway of his fellowmen, who lets into the dark places of life the sunshine of human kindness, is following in the footsteps of his Master.
The funeral services, which were in charge of the Modern Woodsmen of America, were held Tuesday morning at 11 o'clock, Rev. Daughtery of the M. E. Church preached the funeral sermon and spoke in tenderest sympathy and comfort. At the close of these solemn services all were perrmitted to look for the last time upon the face of the departed; then the sad cortege moved on to our silent city; and internment was made in the Winnview Cemetery.
He leaves to mourn his loss, a wife, seven children, four sisters and one brother, besides a host of neighbors and friends.

Watonga Republican 20 Oct 1927
Watonga, OK
Clara Bell May

Mrs. Clara Bell May, age 56yrs 10 days, died after a few day's illness, from Appoplexy, at her home in Hitchcock, on October 5th, 1927.
She was born September 25th, 1871 in Illinois, being left an orphan at an early age and was reared to womanhood by an Uncle, Jesse Rossel of Eureka, Kansas.
She was united in marriage to Charles L. May, May 20th 1888 at Eureka, Kansas. Seven children, six sons and one daughter were born to this union, Ivan W., Jesse

L., Guy H., Seigel R., Charles Ted, all of Hitchcock and Mrs. Verna Joslyn of Chickasha, Oklahoma. One son, Cessna E. having passed on two months ago; also her companion some eight years ago. She leaves three brothers and one sister, Mrs. Ada Hanson, of Eureka, Kansas. She united with the M. E. Church in 1889 and was ever ready to accept Christ's teachings. She was a faithful wife and ever indulgent Mother.

Herald, 20 Feb 1879
Eureka, Kansas
Mrs. J. E. Rossel

Mrs. J. E. Rossel died February 12, 1879 with pneumonia-typhoid. She had been ill for a week. Her funeral was held at the M.E. Church, Friday February 14th at 2:p.m. She was born in Shelby County, Illinois, November 17, 1844. She married Mr. Rossel June 25, 1867 and they came to Greenwood County in the fall of 1869. They had three children; one little girl died three years ago. She was a member of the Baptist Church until she and her husband joined the Methodist Church two years ago, no Baptist Church being in this locality.

F. M. Sisson, Methodist Minister The

Eureka Herald, 6 Nov 1919
Eureka, KS
Jesse Rossell

Jesse Rossell was born in the state of Indiana, January 14, 1842, and departed this life October 30, 1919, at the age of 77yrs 9mos and 16 days.
Since the year 1871 he has been a resident of Greenwood County, the greater part of the time being spent on a farm in Otter Creek Township. He was a veteran of the Civil War, a member of the G.A.R., and served two terms as treasurer of Greenwood County. Mr. Rossell had a high regard for his word and honesty was a working principle of his life. He was a member and faithful attendant of the Methodist Church.
Mr. Rossell is survived by his wife, Mrs. Clara Rossell, one daughter, Mrs. Ada Hanson, of Eureka, two sons, W. L. Rossell of Meade, Kansas, and Jesse Rossell Jr., of Mt. Vernon, Washington, also a brother I. J. F. Rossell, of Grant County, Kansas. Funeral services were conducted Saturday, November 1, 1919, at the home of his daughter, Mrs. Ada Hanson, Reverend L. R. Smith of the Methodist Church officiating. The G.A.R. had charge of the service at the cemetery. A large company of neighbors and friends were present at the service.

Watonga Republican, 22 Dec 1948
Watonga, OK
Samuel May

Services for Samuel May, 77, were held in the Hitchcock Methodist Church, Monday, with Rev. E. R. Simmons officiating.
He died December 18, on the 51st anniversary of his marriage to Nora Thrasher. He has been in ill health for over a year. May came to Oklahoma soon after the state was opened for settlement.
He was born February 6, 1871 in Illinois, to William and Lavina May. Hitchcock had been his home since 1914. He became a member of the Presbyterian Church at Winnview in early manhood.
Survivors are his wife and two sisters, Mrs. Mattie Driever and Mrs. Elbert Rice both of Watonga. Burial was in Winnview Cemetery.

Watonga Republican, 28 Nov 1963
Watonga, OK

Nora Elizabeth May

Funeral services for Nora Elizabeth **May**, Hitchcock, were held Monday afternoon in the Methodist Church, there, with Rev. John **Winkler Sr.**, church pastor in charge. Burial was made in Winnview Cemetery under the direction of Keller Funeral Home. Mrs. **May** died Saturday in Watonga. Mrs. **May** came to Blaine County in 1892 and has lived in Pratt, Kansas and Balko, Oklahoma. She was born in Paris, Illinois in 1873 and married Samuel G. **May** at Kingfisher in 1897. She was a member of the Methodist Church. Survivors are a sister, Mrs. Pearl **Wilkenson**, Hitchcock, and a number of nieces and nephews.

Watonga Republican, 24 Nov 1960
Watonga, OK
Lula **Rice**

Funeral services for Lulu **Rice**, 88, Watonga were held in the First Presbyterian Church, Sunday, with Rev. Jack **Campbell** officiating. Internment followed in the IOOF Cemetery. Mrs. **Rice** was born June 20, 1872 at Marshall, Ilinois. She was married in 1904 to Elbert H. **Rice**, area farmer who made the run into Oklahoma and lived east of Watonga until the early 30's moving into Watonga at that time. She was a resident of Watonga until the time of her death. Surviving is one son, Roy H. **Rice**, of Watonga.

Watonga Republican, 9 Jun 1944
Watonga, OK
Henry W. **Driever**

Henry William **Driever** was born near Pleasantplain, Ohio, November 23, 1867 and departed this life in his home, Watonga, Oklahoma, June 4, 1944, age 76 years 6 months and 11 days.
At the age of 21 he moved to Iowa and three years later moved to Oklahoma, settling on a claim, near Winnview, in the fall of 1892. The Homestead was his home until ill health forced him to retire about four years ago.
Fifty years ago last Tuesday, June 6, 1894, he was united in marriage to Mattie Clara **May**. To this union were born 10 children 9 of them are still living, the first child having died in infancy.
He became a member of the Lutheran Church when a boy, joining the Community Church of Winnview soon after it was organized nearly fifty years ago, the church having been disbanded, he later became a member of the First Methodist Church of Watonga. He was a loving father, a devoted husband, and a faithful friend and neighbor. He leaves to mourn his passing, his wife Mrs. Mattie **Driever**, 5 sons, Elbert of Watonga, Ernest, Chester and Earl of Hitchcock, Theron of Potacello, Idaho, and four daughters, May **Joslin** of Chickasha, Ruby **Bohr** of El Monte, California, Lola **Kelley** and Mattie **Ragath**, both of Watonga, two brothers, John of Aurora, Oregon and Will of Hamburg, Iowa, six sisters, Mary **Darrow** of Watonga, Mrs. Sarah **Winkler**, Mrs. Sophia **Rose**, Mrs. Elizabeth **Winkler**, Miss Anna and Miss Leana **Driever** of Hamburg, Iowa, 26 Grandchildren and 4 Great Grandchildren, many other relatives and a host of friends. Funeral services were held in the First Methodist Church of Watonga, Thursday June 8th at 2 p.m., with Rev. Fred **Stolg**, officiating. Keller Funeral Home had charge of arrangements.

Watonga Republican, 28 Mar 1957
Watonga, OK
Mattie May **Driever**

Mattie May **Driever**, 82, died last Saturday in the Watonga Hospital. Funeral services were held Tuesday at the Methodist Church.

Mrs. **Driever** was born December 22, 1874 at Marshall, Illinois. On June 6, 1894, she was married to Henry W. **Driever** at Hitchcock. He preceeded her in death. She was a member of the Methodist Church and the Royal Neighbors of America. Survivors include Ernest **Driever**, Coushatta, Louisiana; Elbert **Driever**, El Monte, California; Theron **Driever**, Pocatello, Idaho: Chester **Driever**, Watonga; Earl **Driever**, Hitchcock; May **White**, Chickasha; Ruby **Bohr**, El Monte, California; Lola **Kelley**, Watonga; Mattie **Rageth**, Chandler and 26 grandchildren and 32 great grandchildren.
Rev. Clement **Lewis** officiated at the services. Internment was in the IOOF Cemetery.

Chanute Daily Tribune
Chanute, KS
Mrs. Mila **Parsons**

Mrs. Mila J. **Parsons**, one of the pioneer settlers of Chanute, passed away this morning at 9:50 at her home 220 N. Highland Ave. after an illness of several weeks, her condition was not considered serious, however, until a few days ago. Her brothers, Bert **Clatfelter** of Chelsa, Okla. and Frank of Pueblo, Colo. and their wives have been here during the latter part of her illness. Mrs. Frank **Clatfelter** having come here some weeks ago to make her a visit, other relatives are Walter P. **Clark** of Kansas City, who has been here part of the time.
Six cousins, Mrs. Mala **Clark**, Mrs. G. W. **Brickler**, Mrs. T. J. **McClure**, Mrs. Emma **Elliott**, Miss Anna **May** and Lon **Clatfelter** and an Aunt Mrs. Mary **Clatfelter** live in Chanute, another cousin, Mrs. J. L. **McCully** lives in Coffeyville.
Two nieces, Misses Pearl and Helen **Clatfelter** and a nephew, Henry **Clatfelter** of Chelsa will arrive tomorrow and other relatives will arrive Sunday. Funeral will be Sunday afternoon at 2:00 at the home and burial in Elmwood beside Mr. **Parsons** who died about two years ago.

Thomas Tribune, 22 Apr 1943
Thomas, OK
Charles **Wellman**

Rites for the late Chas. Oren **Wellman**, age 59 years, 11 months and 7 days, who was found dead in bed at his home south and east of Thomas, were held Friday afternoon at 3:30 o'clock from the First Baptist church, the Rev. Cecil D. **Baggett**, pastor officiating.
The late Mr. **Wellman** was a pioneer citizen of this community. He had lived in Oklahoma for a period of forty-one years. He was well and favorably known to practically every citizen in this section of the state. He was a son of the late George W. **Wellman**, who preceded his son in death several years ago. The elder Mr. **Wellman** died suddenly too.
The subject of this brief sketch is survived by Mrs. **Wellman** and four daughters. The daughters, all married, are as follows: Mrs. R. L. **Fortune**, Mrs. Emmett **Brusenhan** and Mrs. Mildred **Scruggs**, all of this community, and Mrs. Ray **Beamer**, who resides at Stonewall, Okla.
Following the services, the remains were taken to Mound Valley Cemetery and laid to rest.

Watonga Republican, 30 Oct 1969
Watonga, OK
Clarence **Crail**

Clarence **Crail**, 69, an automotive electrician, died Sunday, October 19, at the Watonga Hospital. He had lived in Watonga a number of years before moving to Oklahoma City and was in the process of moving back to Watonga at the time of his death.
Crail was born November 1, 1899 at Porum, Okla., the son of Henry and Lizzie **Crail**.

He was a member of the First United Methodist Church and the Masonic Lodge. He was a member of the 32nd Degree Consistory at Guthrie.
Preceded in death by his wife and son, he is survived by two grandsons, Randy and Greg **Crail:** two brothers and two sisters.
Funeral services were held at Keller Funeral Chapel, Thursday, October 23, at 10 A.M. with Rev. Dulaney **Barrett** officiating. Internment at IOOF Cemetery, Watonga.

Watonga Republican, 1 Dec 1955
Watonga, OK
Mrs. Clarence **Crail Sr.**

Funeral services for Mrs. Clarence **Crail Sr.**, were held last Wednesday in the First United Methodist Church of Watonga. Mrs. **Crail** died November 21 at her home in Watonga.
She was born in Hitchcock on January 27, 1901. On May 20, 1922, she was married to Clarence **Crail Sr.** They had resided in Watonga for the past 26 years.
Survivors include her husband, of the home, one son Clarence **Crail Jr.**, of Albuquerque, New Mexico; two sisters, Mrs. Olivia **Ebert**, Okeene, and Mrs. C. K. **Erlick** of Hitchcock; three brothers, Sol **Kline**, Hitchcock; Sam **Kline**, Oklahoma City, and Roy **Kline**, Oklahoma City, and two grandchildren, Randy and Gregory of Albuquerque.
Rev. Lloyd **McNeil Jr.**, officiated at the services. Internment was in IOOF Cemetery, Watonga under direction of Keller Funeral Home.

Watonga Republican, Jun 1972
Watonga, OK
Claude **Crail**

Long time Watonga businessman Claude C. **Crail** died at the Watonga Hospital of cancer June 3. He was 73 years old.
Funeral services were held June 6 at 11 a.m. at the First United Methodist Church with Rev. Charles **Groves** officiating. Burial was in the IOOF Cemetery with Keller Funeral Home in charge of arrangements.
Music for the service was provided by Mrs. Earnest **Hoberecht.** Pallbearers were Richard **Cox**, Bill **Gammon**, John **Schriner**, Leonard **Shipman**, Miller **Bouher**, and Robert **Stanford.**
Claude **Crail** was born November 1, 1899 at Prairietown, Okla., the son of Elizabeth and Henry **Crail.** He had lived in the Blaine Co., area for over 60 years, and was owner and operator of Crail Automotive at the time of his death.
He was married to Mae **Arnold** June 23, 1924 in Watonga and she preceeded him in death.
Crail who received his education in the Hitchcock school was a member of the United Methodist Church and the Masonic Lodge.
He is survived by his daughter and son-in-law, Mr. and Mrs. Milton (Donna) **Boehm;** three grandchildren, Claudia, Mike and Bradley; two sisters, one brother and several nieces and nephews.

Watonga Republican, 18 Oct 1945
Watonga, OK
Ivan William **May**

Funeral services for Ivan William **May**, 56, of Watonga, were conducted Thursday, October 11, at the Presbyterian Church with Dr. A. E. **Wardner**, pastor, officiating. Burial arrangement was under the direction of Speece Funeral Home.
The longtime county resident died here October 9. He was employed in Watonga for several years after moving here from a nearby farm. He is survived by his wife,

four children, two brothers, of Hitchcock, a sister of Washington, and three grandchildren. His children are Mrs. Herman Mach, Watonga; Orin, with the armed forces for two years, and now in Germany; Mrs. Clarence Watson, Osage; and Bonnie June of Watonga. Another child, a daughter died in infancy.
May was the son of the late, Mr. and Mrs. Charlie Lynn May. He was born in Atlanta, Kansas, and came with his parents to Oklahoma at an early age.

Watonga Republican, 27 Nov 1969
Watonga, OK
Oran C. May

Oran C. May was born December 14, 1911 at Hitchcock, to Laura Mabel May and Ivan W. May. He spent his younger years in Hitchcock and Watonga.
He joined the National Guard and served two years, then was transferred to Worthington, Minn., where he worked past five years. Upon returning to the U.S. he went to work in Oklahoma City for Armour and Co., where he worked for 23 years. He was called to active duty and served three years overseas during World War II. His father passed away while he was overseas and could not be reached.
He visited his mother in May of this year. On going back to Minnesota he was unable to go back to work and he spent most of the time in and out of the hospital. He was 57 years old at the time of his death.
He passed away Nov. 22 at 7 p.m. in the Worthington Hospital. His sister and brother-in-law were with him the week before his death.
Survivors include his mother, three sisters, a number of nieces, nephews and other relatives and friends.
Services were held at 10:30 a.m. Wednesday Nov. 26, in the Keller Funeral Home with Pastor Dulaney Barrett officiating. Internment was in Winnview Cemetery.

Watonga Republican, Sep 1977
Watonga, OK
Laura Mable May

Laura Mable May was born July 19, 1891 at Rock, Kansas, to Thomas Edward Wakefield and Mary Etta O'Donnell Wakefield, and died Friday Sept. 22, 1977 at the Watonga Muncipal Hospital at the age of 86.
Funeral services for Mrs. May were Saturday, Sept. 24, at 2 p.m. in the Harris Funeral Chapel, Watonga, with Rev. Russell Murrell officiating. Burial was in the Winnview Cemetery, Hitchcock.
A lifetime resident of the Watonga and Hitchcock community, she was a member of the Presbyterian Church in Watonga.
She married Ivan William May at Hitchcock on Mar. 2, 1910. She was preceeded in death by her husband, one son and two daughters.
She is survived by two daughters, Clara Etta Mach, Watonga and Lyda Maurine Watson, Osage; one sister, Florence Schuber, Dewey; four grandchildren and eight great-grandchildren.

Hitchcock Clarion, 28 Jul 1927
Hitchcock, OK
Cessna May

Cessna Edgar May, was born near Hitchcock, Oklahoma, January 9, 1894, died July 22, 1927, age 33yrs. 6mos. 13da.
In 1915 he was united in marriage to Leota Dickinson, thus leaving a wife and son, Myron, to mourn his loss, also his Mother, Mrs. C. L. May, five brothers Ivan W., Jesse L., Guy H., Seigel R., Charles T., all of Hitchcock, and one sister, Mrs. Verna Joslyn of Chickasha, Oklahoma.
His father having passed on several years ago. Besides there is a host of relatives

and friends. He was converted and united with the Presbyterian Church at Winnview, some years ago, and has remained a faithful and humble christian, not one to proclaim his religion from the house-tops, but showed his character from his daily walk through life, ever ready to help his fellowman.
He was a good neighbor, a kind and loving husband and father and was very esteemed by all who knew him.

Watonga Republican, 20 Jun 1948
Watonga, OK
Jesse L. May

Mr. Jesse Lynn May was born September 9, 1895 to Charles Lynn and Clara Belle May, near Hitchcock, Oklahoma. He attended school at Hitchcock High School. After leaving school he became engaged in farming, the profession he followed through life. July 23, 1917 he was united in marriage to Emma Lyda Voth and to this union were born four children, Vernon Lynn, Christina Belle, Charles Marvin and David Stanley.
He was united with the Community Methodist Church.
His parents and four brothers, Cessna, Seigel, Ted and Ivan proceeded him in death.
He died in the Watonga Hospital, June 16, 1948 at 2:30 A.M. Having a paraletic stroke Sunday June 16, 1948 at 5:A.M., following five years of bad health due to a heart condition.
He is survived by his wife, four children, one brother Guy H. May, one sister, Mrs. Opal Joslyn and five grandchildren.

Watonga Republican, 22 Jul 1972
Watonga, OK
Emma May

Emma Lyda Voth May died Monday, July 19, 1976, at Oklahoma City, Oklahoma. Funeral services were at 2 p.m. Wednesday, July 21 at the United Methodist Church in Hitchcock, Rev. Duane Roever, officiating.
Burial was in Winnview Cemetery, near Hitchcock, with Landes Funeral Home, Okeene, in charge of arrangements.
Born in Childstown, South Dakota, she came to Oklahoma with her parents at an early age and in 1917 was united in marriage to Jesse L. May. They made their home in the Hitchcock Community. Her husband preceeded her in death in 1948. She was a member of the Hitchcock Methodist Church.
Survivors include her daughter, Christina Unruh, Watonga, two sons Vernon, Midwest City and Marvin, Enid; 14 grandchildren and 22 great grandchildren.
One son David and two brothers proceded her in death.

Watonga Republican, 26 Apr 1961
Watonga, OK
Guy H. May

Funeral services were held at the Hitchcock School auditorium this week for Guy Hobart May, 54, who died at the Watonga Hospital Saturday after an occurance of heart attacks.
He held a high rank in the Masonic Lodge and was a mail carrier in Hitchcock for many years. He was a veteran of World War I.
Survivors include three daughters, Mrs. Lloyd Schenk, Mrs. Gene Nigh and Mrs. Dale Marks plus four grandchildren.

Watonga Republican, Jul 1935
Watonga, OK
Siegel May

Death has again entered our midst and taken one, Siegel Romano May, an ex-soldier. He was born December 17, 1898 near Hitchcock, Oklahoma, and died July 16, 1935 at the Watonga Hospital, age 36 yrs 6 mos 29 da. He was the son of Charley L. and Clara B. May, who have preceded him in death, also one brother Cessna. He leaves his wife, Jenny and two children Billy Jack and Patsy Ann. Also four brothers and one sister and a host of other relatives and friends to mourn his departure.
He enlisted in the late war at Fort Logan, Colorado, April 17, 1918 and was honorable discharged at Fort Casey, Washington, on August 9, 1918 being always loyal to his country.
For the last year he had suffered so much, and so patiently from heart trouble, but always met everyone with a smile. Funeral services were held on Thursday July 18th in the Hitchcock High School auditorium, by Rev. Pierce, pastor of the M. E. Church. Burial was made in Winnview Cemetery and was in charge of the Watonga American Legion Post.

Watonga Republican, 7 Nov 1974
Watonga, OK
Marion W. May

Marion W. (Billy) May, 50, Haysville, Kan. died Oct. 30, 1974, in Wichita, Kan. Services were held Nov. 1 in the First United Methodist Church, Watonga, with the Rev. Roy C. Rowlan officiating. Internment was in Winnview Cemetery, Hitchcock, under the direction of Harris Funeral Home.
May was born Dec. 14, 1923, in Hitchcock to Seigel and Jennievea May. He attended the Hitchcock and Watonga schools.
He was retired from the military service, and had served in World War II. He was preceded in death by his father in 1935.
Survivors include his mother, Jennievea May Plato, Watonga; one sister, Mrs. Pat Orbik, Anderson, Ind.; and other relatives.

Watonga Republican, 12 May 1949
Watonga, OK
Opal Joslin

Funeral services for Mrs. Opal May Joslin, a former Hitchcock resident, were held Saturday afternoon. She was a sister of Guy May. Mrs. Verna Joslin, Mr. and Mrs. V. P. Joslin, Jr., and Bob of Syracuse, Kansas, Mrs. Arnold Durrer and Vickie of Wilmington, Calif., and Mrs. Iva Corbin of Cherokee, arrived Friday evening and left Saturday afternoon.

Watonga Republican, 17 Mar 1938
Watonga, OK
Charles Theodore May

Charles Theodore May, the youngest son of Charles L. and Clara B. May, was born Sept. 17, 1904, near Hitchcock, and departed this life at the Watonga Hospital March 12 at the age of 33 years, five months, and 23 days.
He was united in marriage to Juanita Crawford of Greenfield, March 14, 1929. To this union was born one son, Timmy Joe, who died in infancy.
Preceding him in death were his father and mother and two brothers, Cessna and Siegel.
Those who are left to mourn are his wife, Juniata, and three brothers, Ivan of Watonga, Jesse and Guy of Hitchcock, one sister Mrs. V. P. Joslin, Watonga, and a host of other relatives and friends.
He always had a smile for everyone and was everybody's friend and neighbor.
Though he suffered much, he was uncomplaining unto the end.

Funeral services were conducted from the City auditorium Tuesday, March 14, 1938, at p.m. by Rev. J. Glore **Reneau** and internment was in the Winnview Cemetery with the Keller Funeral Home in charge.

Watonga Republican, 24 Dec 1981
Watonga, OK
Juanita **Anderson**

Juanita **Anderson**, 71, died Monday, Dec. 21, 1981, in the Watonga hospital. Graveside services were conducted Wednesday, Dec. 23, in the IOOF Cemetery, Watonga, with the Rev. J. Martin **Edwards** officiating. Arrangements were by Wilkinson Mortuary.
Mrs. **Anderson** was born Sept. 12, 1910, at Greenfield to Frank and Ora **Helm Crawford.** She attended school at Greenfield and had been a resident of the Watonga area most of her life.
Survivors include one brother, Fleet **Crawford**, Long Beach, Calif.; one nephew, Bill **Crawford** and two nieces, Grace **Strack** and Alice **Scheurer**, all of Watonga; six great-nieces and nephews, and six great-great nieces and nephews.
She was preceded in death by an infant son, her husband and her parents.

Watonga Republican, 12 Aug 1976
Watonga, OK
Earnest **Driever**

Earnest L. **Driever**, 80, died Tuesday, Aug. 3rd, at his home. His funeral was at 2 p.m. Friday in the First United Methodist Church at Watonga with the Rev. Roy C. **Rowlan** officiating. Burial was in the IOOF Cemetery under the direction of Harris Funeral Home.
Driever was born June 22, 1896 in Hamburg, Iowa. He moved with his parents to a homestead near Hitchcock at an early age. As an infant he was baptized in the German Evangelical Church at Hamburg, Iowa and later became a member of the Winnview Presbyterian Church, southeast of Hitchcock. He married Mabel **Crail**, December 6, 1919. They resided on a farm near Hitchcock until his retirement when they moved to Watonga where he had since lived.
Survivors include two sons, Carl, Palestine, Texas and George, Lawton, Oklahoma; three daughters, Mrs. Hazel **Beauchamp**, Watonga, Mrs. Clara **Cordell** and Mrs. Dorothy **Bridgeford**, both of Oklahoma City; one brother, Earl, Hitchcock; four sisters, Mrs. May **White**, Chickasha, Oklahoma; Mrs. Ruby **Bohr**, California; Mrs. Lola **Kelley**, Watonga and Mrs. Mattie **Rageth**, Chandler, Oklahoma, 11 grandchildren and five great grandchildren. He was preceded in death by his wife, Mabel, one son and three brothers.

Watonga Republican, 15 Aug 1963
Watonga, OK
Mabel A. **Driever**

Final rites for Mabel A. **Driever**, 67, were held Monday in the First Methodist Church with Rev. Robert **Majors** and Rev. C. A. **Crater** officiating. Internment was in IOOF Cemetery.
A pioneer resident of this area, Mrs. **Driever** died in an Oklahoma City Hospital last week.
She was born January 11, 1896 in McDonald, Missouri. She was married to Earnest **Driever** and the two resided in Watonga.

Watonga Republican, 20 Aug 1970
Watonga, OK
Elbert Driever

Elbert William **Driever** of 15706 Victoria Street, La Puenta, California, died July 27. Services were conducted at the Blackman Funeral Home, La Puenta, July 31. Internment was in Pomona Cemetery, Pomona, California. **Driever** was born in Watonga, November 8, 1898. He attended Winnview County school in Cedar Valley Township. He married the former Eva **Grimes** in Watonga and the couple operated the Deep Rock and Sinclair service stations before moving to California in 1944. He worked for feed and an electricial manufacturing plant in California prior to his retirement. Survivors include his wife Eva M. **Driever**, two sons, William **Driever**, La Puenta and Donald **Driever** of West Covina, California; two daughters, Mrs. Wanda **Maples**, Missouri, and Mrs. Naomi **Foley**, Rowland Heights, California; seventeen grandchildren. Also three brothers Earnest **Driever**, Watonga, Chester **Driever**, Watonga, and Earl **Driever**, Hitchcock; four sisters, Mrs. May **White**, Chickasha, Mrs. Ruby **Bohr**, West Covina, Mrs. Lola **Kelley**, Watonga and Mrs. Mattie Elizabeth **Rageth**, Chandler.

Watonga Republican, 18 Oct 1973
Watonga, OK
Chester **Driever**

Funeral services for Chester Roy **Driever**, 69, Watonga, who died in his home October 15, 1973, of a heart attack, will be in the Nazarene Church, 2 p.m. October 18 with the Rev. H. M. **Curtis** officiating. Internment will be at the IOOF Cemetery.

Okeene Record, 23 Jul 1981
Okeene, OK
Earl **Driever**

Earl Henry **Driever**, 65, died Wednesday evening in an Oklahoma City Hospital following a brief illness.
Funeral services will be at 10:30 a.m. Saturday in the United Methodist Church at Hitchcock, with Rev. Duane **Roever** officiating. Burial will be in Roselawn Cemetery at Okeene under direction of Sisson Funeral Home, Okeene.
The casket will be open at the church from 9:30 a.m. until service, and will be closed following the service.
Driever was born Aug. 23, 1915, at Hitchcock. He lived and farmed in that area until retiring. On July 30, 1934, he and Martha **Heinze** were married at Hitchcock. Survivors include his wife, Martha; one son Robert, of Oklahoma City; four sisters, May **White**, Chickasha; Ruby **Bohr**, West Covina, Calif.; Lola **Kelley**, Watonga; and Mattie **Rageth**, Chanadler; and two grandchildren.
He was preceeded in death by his parents and four brothers.

The Watonga Republican, 8 Jan 1953
Watonga, OK
Jake **Unruh**

Final rites for T/Sgt. Jake **Unruh**, 30 year old airforceman who died in Tacoma, Washington December 26, were conducted in the Hitchcock High school auditorium, Sunday, January 4.
Champlin Robert O. **Williams** of Vance Airforce Base in Enid officiated at the service. Burial was in the I.O.O.F. cemetery of Watonga with Keller Funeral Home in charge. Military honor guard was provided by personnel from Vance airbase.
Unruh died in the Madigan army hospital in Tacoma after a four-month illness. He had recently returned from a tour of duty in Korea and Japan. He was a veteran of World War II, having served three years in the European theater with the U.S. army. Survivors are his wife, Christina; three children, Paula, 10, Donald 6, and Elsie, 4; five brothers, Marvin, Milfred and Orval of Isabella; Freddie of Wichita, Kansas,

and Alfred of Germantown, Ohio; two sisters, Mrs. Luella **Wedell** of Isabella and Anna Mae **Unruh** of the home; and his parents, Mr. and Mrs. John **Unruh** of Isabella. **Unruh** was born April 29, 1922 in Verden, Oklahoma. He was married to Christina **May** in 1942.

Watonga Republican, 18 Nov 1976
Watonga, OK
Christina Bell **Unruh**

Christina Bell **Unruh** was born Nov. 19, 1919 at Hitchcock, Okla., to Jess L. and Emma L. **May**, and died Sunday, Nov. 14, 1976, at Watonga, Okla., at the age of 56.
She was a resident of the Watonga community since 1952 and attended Hitchcock School. She was a member of the First United Methodist Church and the Rebekah Lodge of Watonga.
She was married to Jake **Unruh** at Enid, Okla., on April 18, 1942, and to this union was born one son and two daughters.
She was preceded in death by her parents, her husband and one brother. She is survived by her son, Donald **Unruh**, Maud: and her two daughters Paula **Canady** and Elsie **Jackson**, both of Watonga: two brothers, Vernon **May**, Midwest City, and Marvin **May**, Enid, and 12 grandchildren.
Funeral services for Mrs. **Unruh** were held Tuesday, Nov. 16, at 2 p.m. at Trinity Baptist Church, Watonga, with Rev. Russell **Murrell** officiating and Rev. Roy C. **Rowland**, assisting. Burial was in the I.O.O.F. Cemetery, Watonga, with Harris Funeral Home in charge of arrangements.

Watonga Republican, 16 Feb 1967
Watonga, OK
David Stanley **May**

Funeral services for 41 year old David Stanley **May**, prominent Hitchcock resident, were held last Saturday at the Hitchcock school with Rev. Ed. **Sifford**, pastor of the Hitchcock Methodist Church, officiating. Burial was in the Cottonwood Cemetery under the direction of the Keller Funeral Home.
May, who died from a heart attack last Wednesday, was born at Hitchcock Oct. 16, 1925 to Jesse and Emma **May**. He married Thelma L. **Greene** at Watonga July 17, 1947. He served in the U.S. Army and was a member of the Hitchcock Methodist Church. He had been custodian and bus driver for the Hitchcock schools for 13 years and was active in civic and church affairs. He was a 1942 Hitchcock highschool graduate. Survivors include the widow, of the home; two sons, Bruce Wayne and Michael D.; two daughters, Annette L. and Peggy A.; his mother, Emma L. **May**, Hitchcock; two brothers, Marvin, Enid, and Vernon L., Midwest City; and a sister, Christine **Unruh**, Watonga.

Okeene Record, 2 Dec 1976
Okeene, OK
Robert Lynn **May**

Funeral services for Robert Lynn **May**, 23, were held Wednesday, November 24 at the Hitchcock Methodist Church. Rev. Duane **Roever** officiated and interment was in the Winn View Cemetery, Hitchcock.
May was born August 26, 1953 at Midwest City. He attended various schools due to the fact that his father was in the Air Force.
He was married to Janet Sue **David** August 30, 1971 and to this union one daughter was born. He was a member of the Douglas Boulevard Methodist Church of Midwest City. Survivors include his daughter, Tina Marie, of Okla. City; his parents, Vernon and Betty **May** of Midwest City; four sisters; Sharon **Sontag** of Hitchcock; Sandra **Davis** of Midwest City; Nancy **Ashcraft** of Chandler; Cynthia **Williams** of Dover, Delaware.

May was employed as a driver of a Purolator Security Van and was reported missing November 6. He was found shot to death in a northeast Oklahoma City field November 23, and investigators speculate he had been murdered the day he was reported missing.
Police theorized that someone had abducted May at gunpoint in the parking lot where the van was found and absconded with the money.
May is a grandson of the late Mr. and Mrs. A. C. Barth, Okeene pioneers.

Stillwater Daily News-Press, 18 Jun 1954
Stillwater, OK
Claude Crail Driever

Funeral services for Claude Crail Driever, Stillwater business man who was fataly injured in a plane crash Thursday, were still pending arrangement Friday by Strode funeral home.
The 36 year old owner of Typewriter Exchange, 215 Knoblock, was a veteran of World War II in which he served as a first lieutenant of B-29's and as an avaiation instructor.
He was born at Hitchcock, Aug. 28, 1917 and was married to Eloise Vandruff, June 29, 1940 at Medford.
Driever was a graduate of Hitchcock high school and attended the school of commerce at Oklahoma A&M college three years.
He went into business at Watonga after the war and was awarded that city's distinguished service award for the outstanding young businessman of 1950. He opened the Stillwater store in 1950. Prior to entering the Army he was with the Stillwater Postal department.
He was a member of the Methodist church, Watonga Masonic lodge, Pi Kappa Alpha fraternity, Hanner-Sharp American Legion post, Stillwater Lions club, Elks club, Watonga Chamber of Commerce, Jaycees and the Stillwater Chamber of Commerce, Lakeside Memorial golf club and National Office Machine dealers.
Survivors include, the widow, and daughter, Claudette, of the home, his parents, Mr. and Mrs. Ernest L. Driever of Hitchcock; grandmother, Mrs. Henry Driever of Watonga; two brothers, Carl Driever of Hanna, La., and Staff Sgt. George F. Driever of Ft. Bliss, Tex., and three sisters, Mrs. Hazel Beauchamp of Watonga, Mrs. Clara Cordell of Oklahoma City, and Mrs. Dorothy Bridgeford of Watonga.

Enid Morning News, May 1980
Enid, OK
Doreta L. May

Prayer service for Doreta L. May, 61, 470 N. 16th, will be a 7 p.m. Saturday in the chapel of the Henninger-Allen Funeral Home with the Rev. Louis Corporon as the officiating minister. The interment service will be private. Mrs. May, longtime Enid beauty operator, was born Jan. 31, 1919, in Marshall and grew up there.
She was a member of Phi Sigma Alpha Sorority; Central Christian Church and the Sooner Sunday School Class.
Mrs. May is survived by two daughters, Mrs. Don (Deanne) Blackwood of Charleston, S. C., and Mrs. George (Cheryl) Wilson, of Pasadena, Texas; two grandchildren; her mother, Mrs. F. M. Thomas of Enid; two sisters, Mrs. Emmett (Fonda) Tiner, Dallas, TX and Mrs. Joe (Laurine) Fessner, Tulsa, and a brother, Walt Thomas of Dallas, TX.

Watonga Republican, 28 Jun 1984
Watonga, OK
Patsy Ann Orbik

Patsy Ann May **Orbik**, 53, Anderson, Ind., died Wednesday, June 20, 1984, in a hospital there after an extended illness.
She was born in Hitchcock and graduated from Watonga High School. She was an Army veteran of the Korean Conflict and had lived in Anderson, Ind., since 1950. She was a member of St. Ambrose Catholic Church and the Polish Lodge women's auxiliary.
Survivors include her husband, Andrew **Orbik**, a daughter, Robin L. **Orbik**, and a son, Stanley W. **Orbik**, all of Anderson,Ind.; her mother, Jennievia May **Plato**, Watonga, and three grandchildren.
Sevices were held Saturday, June 23, at St. Ambrose Catholic Church with Father Charles **Caine** officiating. Burial was in Anderson Memorail Park Cemetery under direction of Brown and Butz Funeral Home.

Watonga Republican, 19 Mar 1976
Watonga, OK
Thomas Morris **Grogan**

Thomas Morris **Grogan**, 88, died March 11, 1976, in an Oklahoma City hospital. Mass was held March 15 in the Sacred Heart Catholic Church, Hitchcock, with Father Denis **Hanrahan** celebrating. Burial was in Cottonwood Cemetery under the direction of Landes Funeral Home, Okeene.
Born Aug. 20, 1887, in Pana, Ill. Grogan married Clara **Spaeth**, Nov. 25, 1920, in Kingfisher. He was a retired mechanic and farmer, and had lived in the Hitchcock area for the past 5 years. He was a member of Modern Woodmen of America. One daughter preceded him in death.
Survivors include: his widow, Clara, of the home; three daughters, Polly **Frans**, Kingfisher, Maurine **Schenk**, Hitchcock, and Jo Ann **Adams**, Scottsdale, Ariz; one sister, Mabel **Ortner**, Thomas; seven grandchildren and five great grandchildren.

Thomas Tribune, 12 Aug 1954
Thomas, OK
Jacob **Ortner**

Funeral services for Jacob George "Jake" **Ortner**, 75, were held Wednesday afternoon at the Christian Church with Rev. W. R. **Macdowell** officiating. He died Sunday at the Thomas Memorial hospital following an illness of more than a month.
Born in Stavropol, Russia, he came to the United States with his parents at the age of two months. The family first settled in Kansas and later moved to Oklahoma.
Mr. **Ortner** lived many years at Hitchcock, Oklahoma, where he operated the Ford Motor Agency before moving to Thomas about 20 years ago. He was associated with the Hooper Motor Co. in Thomas for a number of years. Active in civic affairs, he had served as councilman, mayor and until shortly before his death, was city clerk for Thomas. He was a member of the First Christian Church.
Survivors include the wife of the home; one son, M. L. of Watonga; and one daughter, Mrs. L. R. **Foster** of Hinton.
Interment was in the Mound Valley cemetery under the direction of Lockstone's Funeral Home.

Decatur Review, 13 Jan 1897
Decatur, IL
Ferba **Holman**

Died in Louisiana, Mother of W. A. **Holman** of Decatur Passes Away
W. A. **Holman** yesterday received a telegram announcing the death of his mother, which occurred at Mansfield, La., on Monday night. Mrs. **Holman** was 70 years old and leaves five sons, Norman B. **Holman** of Mansfield, La., C. L. and D. T. **Holman**, who live north of this city, J. A. **Holman** of Storm Lake, Ia., and W. A. **Holman** of Decatur.

The body will be brought to this city and the funeral held from the residence of W. A. Holman, 263 Bradford St, the time of the funeral will be announced later.

Jan 14, 1897
The body of Mrs. M. Holman will arrive from La., some time today and will be taken to the home of W. A. Holman of 263 Bradford St. where the funeral will be held at 10:00 o'clock tomorrow forenoon.

Piatt Co., IL, 28 Sep 1950
Mable T. Holman

Funeral services were held at 2:30 pm Saturday in the Freese Funeral Home in Cerro Gordo for Mrs. Mabel T. Holman, 81. Burial was in Cerro Gordo Cemetery.
Mrs. Holman died at 5:30 last Thursday in Velwyn Sanitarium in Decatur. She had been ill since January, when she fell and broke her hip.
She was born April 6, 1869, in Bedford, Ind, the daughter of Mr. & Mrs. John W. Toney. She was married Nov 15, 1887 to C. L. Holman, who died Feb 14, 1943. Three sons also preceded her in death. She was a member of the First United Brethern Church in Decatur. She leaves 2 daughters, Mrs. Reva Troxell, Cerro Gordo, Mrs. Grace Roberts, Chicago, a son Parke Holman, Chicago, a brother, John E. Toney, Chicago, a sister, Mrs. Grace Howell, Oak Grove, MO., 14 grandchildren and 20 great grandchildren.

Decatur Herald Sun, 26 Sep 1926
Decatur, IL
W. A. Holman

W. A. Holman, for 30 years active in civic affairs of Decatur, Saturday morning was found dead in his home East King street. He had not been in good health for several months and while he seemingly was no worse when he retired Friday night, that he had not rested well was evidenced by the fact that during the night he left his bed, partially dressed and went into the living room to lie down. The body was found on the couch at six o'clock Saturday morning. His death probably had occurred two hours prior to that time.
W. A. Holman had been active for many years as a member of the Republican county committee, a number of times, was a member of the board of supervisors and twice chairman of that body.
During his service as a member of the board of supervisors probably he was the most infuential member in that body. Perhaps there were members who were not fully cognizant of the fact that the board was carrying out the wishes of W. A. Holman for he had a way of getting things done without making any commotion. When it had been done he did not boast that he had put something over. He was a member of First Baptist church and for a number of years was one of the deacons in that organization. His fraternal affilitions were with the Masons, as a member of Mason lodge No. 8, and Loyal Americans, for many years being vice president in the national organization of that last named society.
W. A. Holman was born Sept. 4, 1844 in Ross County, O., and with his parents came to Macon County in 1865 settling in Hickory Point township. There, when he had attained his majority, he engaged in farming on his own county continuing in that work until 1888 when he came to Decatur. He was married to Miss Carrie Ford in 1885. Her death occurred in 1923. He leaves his brothers, Carry Holman of Forsyth; David Holman of Oreana and Joseph Holman of Marshall, Tex.; Allen Holman Rock Rapids, Ia.
The body was taken to the undertaking rooms of Dawson & Wikoff. The time for the funeral has not been determined.

Decatur Herald, 8 Feb 1932
Decatur, IL
David Truman Holman

David Truman Holman, prominently known farmer of Whitmore township, died in his home, a half-mile southeast of Oreana, at 6:Ø5 p.m. Sunday. Death was caused by heart trouble and followed an illness of two months.
Mr. Holman was born in Chillicothe, O., on Sept. 19, 1855. He was married to Miss Dora Bender in Decatur on Sept. 24, 1891. He had been a farmer in Whitmore township for the past 31 years, coming to central Ilinois from Ohio. He was much interested in Oreana community affairs.
Mr. Holman leaves his widow, three daughters and a brother. The daughters are Mrs. Maude LaBounty, Mrs. Florence Reynolds and Mrs. Bessie Clifton. The brother is C. L. Holman of Decatur. Eight grandchildren are also left.
The body was taken to the Dawson & Wikoff funeral home. Funeral services will take place probably on Tuesday. Burial will be in Greenwood Cemetery.

Decatur Illinois
Feb 9, 1984

LaPlace--Reva K. Troxel, 81, of Santee, Calif., formerly of LaPlace, died 11 a.m. Sunday (Dec, 25, 1983) in Santee.
Services were held in Lakeside-Santee Funeral Chapel, Santee. Burial was in El Cajon Cemetery, El Cajon, Calif.
Mrs. Troxel was born in LaPlace, daughter of Carey and Mabel Holman. She was a member of San Carlos Methodist Church.
Surviving are her son, Fred W. of Sacramento, Calif.; daughter, Marian Daughtery of Santee; six grandchildren; five great grandchildren.

The **Senff** family was founded in Ross county by Michael **Senff**, a native of Pennsylvania, of German extraction, who located in Springfield in 1803. He was a soldier in the war of 1812. Michael **Senff** died in 1845, leaving five sons whose numerous posterity are prominently identified with the agricultural and horticultural interest in northern Ross county. The son's names were Michael, Jesse, Andrew, George and John.

When John **May** and family moved to Clark County, Illinois about 1854/55 Mary **(May) Heffner** and her son stayed in Ross County with her in-laws, Jacob & Christina **Heffner.** When Jonathan **Heffner** died is unknown but he must have died before 1850, as his wife and 3yr old son were living with her parents in Ross County, Ohio, 1850, when the census were taken. In the 1860 census she was living with Jacob **Heffner** and Christina, evidently her in-laws. In the 1870 census son Jacob, age 23yr, had married to Malinda, age 23 yr. she was a milliner and they were living in Colerain Twp Ross Co., with daughter Hattie 2yr and his mother Mary **(May) Heffner** age 44yr living with them. By 1880 Jacob, his two daughers and mother Mary **(May) Heffner** were livng at 37 North Main St., 2nd ward, Decatur, Macon County, Illinois.

John Porter **Dunlap** b. 5 Feb. 1853 Ross Co., Ohio, d. 22 Feb. 1923 Arrowsmith, McLean County, Illinois. Buried Frankenberger Cemetery, Ellsworth, Illinois. Never married. "Uncle Port" was born in Chillicothe, Ohio and came to Illinois in 1859 with his parents and to McLean County in 1863. He lived in the Ellsworth area most of his life. He worked for many years at the tile factory just west of Ellsworth and was also a janitor at the Ellsworth school a number of years. He would visit at the home of his sister Della **(Dunlap) Marsh** and family, walking from Ellsworth on the railroad track until he reached the farm. If he failed to bring his "fiddle" the children were disappointed.

Allen **Dunlap** was the son of Samuel **Dunlap** born 9 June 1801 and died 3 March 1846 age 45yr 7mo 27da and Elizabeth **Wheeland** b. 11 July 1801 and died 12 March 1855 age 53yr 8mo 1da. They were the parents of 14 children:

Maria **Dunlap** b. 22 Nov. 1821
Allen & Albert **Dunlap** b. 1 Nov. 1822
Theoplulus **Dunlap** b. 13 Apr. 1824
Calvin **Dunlap** b. 21 Sep. 1825
Andrew **Dunlap** b. 14 Apr. 1827
Harriett **Dunlap** b. 16 Sep. 1828
Robert **Dunlap** b. 28 Apr. 1830
Theodore **Dunlap** b. 26 Nov. 1831
Rebecca **Dunlap** b. 1 Jan. 1836
Caroline **Dunlap** b. 18 Sep. 1837
Amos **Dunlap** b. 11 Dec. 1838
Mary Elizabeth **Dunlap** b. 26 Jul. 1840
George **Dunlap** b. 15 Jul. 1842

Allen **Dunlap** (twin of Albert) was born in Ross County, Ohio 1 November 1822. On 12 September 1852 he was married to Ferba **May**, the daughter of John and Mary (Woolsey) **May.** They moved from Ross County, Ohio to Clark County, Illinois in 1859 where they lived for 4 years, moving to McLean County, Illinois in 1863 where they lived the rest of their lives, except for a short time in Excelsior Springs, Missouri. After the death of Ferba, in 1890, Allen made his home with his children, in Arrowsmith, Illinois.

We do not know when William Lewis May and family moved to Kansas, as have not been able to locate any court records to document the earliest date. He died in Piedmont, Greenwood County, Kansas, which is on the border of Elk and Greenwood County, and the court house in Elk County was destroyed by fire and all records lost. His death date is on record at the Greenwood County Court house. Elizabeth May, daughter of William Lewis and Lovina (Kildow) May was married in Climax, Greenwood County, Kansas, and her obituary states that she moved to Greenwood County, Kansas in 1884 with her brother and sister.
Lovina Kildow was the daughter of George Washington Kildow b. 24 March 1806 in York County, Pennsylvania and his 1st. wife, Rachel Clatfelter. George Washington Kildow died 8 May 1899 in Clark County, Illinois, age 93yr and Rachel died 12 February 1858 Clark County, Illinois. They were the parents of 7 known children; Lovina Kildow who married William Lewis May, Susan Kildow who married William B. Leslie, Adam H. Kildow, Sarah (Sally) Kildow who married a Mr. Hickman, Rebecca Kildow who married 1st. Henry Ollinger 2nd. Freeman Conklin, Eli Kildow who never married, George Washington Kildow Jr. who married Martha Grace Bodine.
George Washington Kildow married 2nd. Elvina Dawson. He married 3rd. Lucinda Crumrine who was born 20 April 1830 Indiana and died 17 April 1907. They were the parents of three children; Hattie B. Kildow who married William Collier, Martin T. Kildow who married Hulda Jeffers and Alice May Kildow who married Charles Hammon Welsh.
William Lewis May had two sisters, Sarah Elizabeth May who married Emanuel Clatfelter and Isabel Jane May who married Henry Clatfelter, the sons of Frederick Clatfelter and Susannah Kildow. Susannah Kildow was a sister of George Washington Kildow, the father of Lovina (Kildow) May.

The following information is documented first, from the Gass Bible, in possession of Mr. Dell Gass, of College Place, Washington, who sent it to us in 1979. He is the son of George Hamilton Gass, a brother of Clara Bell Gass May. A second documentation was sent to us by Donna Joslin Durrer, granddaughter of Clara Belle May. This was written by Cessna Edgar May, who died in 1927, and confirms the information. Clara Belle Gass was born in Shelby County, Illinois on 25 September 1871. She was the daughter of Joseph D. Gass, who was born 12 November 1828 and died 1889. He married Susannah Denton on 28 October 1860 in Shelby County, Illinois and they were the parents of four sons, James W. Gass born 22 September 1861; Levi Gass born 22 October 1862; Joseph Gass born 21 September 1864; George Hamilton Gass born 30 July 1868 died 1 March 1947, and Clara Belle Gass born 25 September 1871.
Susannah Denton Gass was born ca 21 March 1838 and died 22 October 1871, age 33yr 7mo 1d, less than a month after Clara Belle was born. She is buried in Tolly Cemetery, Shelby County, Illinois, beside Mary J. Gass who died 22 October 1871, age 21yr. 11mo. 10da. the 1st. wife of Joseph Gass. Joseph and Mary Jane Merriman were married 22 February 1849.
The father, Joseph Gass, had his hands full with the four older children, the youngest son only about three years old and he could not take care of these four sons, plus a new baby daughter, so he let Susannah's sister Elizabeth (Denton) and her husband, Jesse Rossel, take Clara Belle to raise. At that time, Jesse and Elizabeth were living in Shelby County, Illinois, but within a year they moved down to Eureka, Greenwood County, Kansas, where Clara Belle was raised as their own daughter.
Elizabeth (Denton) Rossel was born 17 November 1844 in Shelby County, Illinois and died 12 February 1879 Eureka, Greenwood County, Kansas. Jesse E. Rossel was born 14 January 1842 in Indiana, died 30 October 1919 Eureka, Greenwood County, Kansas.
Both are buried in Greenwood Cemetery, Eureka, Kansas.
The father of Susannah and Elizabeth Denton was Preston Denton, son of Jonathan Denton and Susannah Conlee, their mother was Elizabeth Traughber.

The following letter was written by Lizzie (May) **Crail** to her sister Mattie (May) **Driever** about 25 March 1897. This letter is in possession of Earl "Bud" and Martha **Driever** of Hitchcock, Oklahoma, in 1982.

Mar 25th Rec your letter yesterday was glad to hear from you well mattie yesterday was GrandPa Birthday (George Washington Kildow) he was 91 yrs well come over Sunday I will have Rhurbarb Pie.

Included in this letter is a drawing of the tombstone of William L. May with following inscription:

Across top of stone: May
On side: W. L. May
Born March 8th 1836
Died Nov. 25th 1896
Aged 60yrs 8mos 17day
Our Loved One Gone Before

Letter goes on: This is something like the Monoment will be it is 6" thick 12" wide 3 and a half foot high, the best of Marble it is blue clouded.
Letter continues (part seems to be missing here) said this Morn they live here in town but I dont go see them well how many little chicks have you got I havent got any setting yet but get lots of eggs they are 60 cents per doz. Butter 8 cents lb. well Mattie send me some pieces of the babys dresses I want to piece some crazy work.
well I will close hope this will find you all love to all hope to hear from you soon.

Lizzie & Henry

PS. Sam was here yesterday he has the Rhuimatism pretty bad he likes his place they are good to him I do his washing he is here every Sunday

---

The tombstone of William Lewis **May** is still standing in the little cemetery at Piedmont, Greenwood County, Kansas. The inscription is so weathered that you can hardly make the writting out. This little cemetery, located right on the Greenwood, Elk County line, is in a beautiful wooded country side and is well maintained. After making two trips to this area, in search of this tombstone, and seeing the lovely rolling hills covered with trees, and small streams one wonders why our May family ever left Kansas and moved to Oklahoma.

The parents of Emma **(Voth) May** were Jacob Abraham **Voth** and Christina Caroline **Berreth.**
Jacob Abraham **Voth** was born 4 March 1872 in the Crimea area of South Russia and died 1 June 1956 Hitchcock, Oklahoma. He came to the United States with his parents Abraham and Maria **(Unruh) Voth** on the ship "S.S. Hammonia" from Hamburg, which arrived in New York, City, on 13 August 1873 and are listed as follows on the ships register.

Abraham **Voth** (55) farmer
Mare (33)
Corneles (14)
Hein (13)
Daniel (9)
Abraham (8)
Joh (3)
Jacob (8mo.)

There were thirteen Mennonite families on board this ship. They were one of the first groups of Mennonites who fled South Russia. Their leader was Daniel **Unruh**, born 16 March 1820 in the Molotachna Colony of South Russia, and died 23 November 1839 Hurley, South Dakota. He married Maria **Wedel**, born 22 August 1821 Molotachna Coloney South Russia, died 12 November 1894 Hurley, South Dakota. They are buried on the "home place" of Daniel **Unruh**, near Hurley, South Dakota.
Daniel **Unruh** and his group of Mennonites, of about 100 people, stayed at the Castle Garden Immigration Center, in New York City, for a short time, after their arrival, and then they journeyed to Elkhart, Indiana and on to Yankton, South Dakota, arriving there on 18 October 1873. They spent the winter in Yankton, the men traveled and purchased stock and farming implements. At the approach of spring these families loaded their wagons and traveled some thirty miles to their new home in the Spring Valley, where they began building their new dwellings. Daniel and Marie and three of their children, Cornelius, John and Lena, remained loyal to their Mennonite Church, however their children, Daniel, Marie, Anna and Elizabeth chose the Seventh Day Adventist faith and these families called the "Brotherfield Group", moved to the area near West Cooper, Blaine County, Oklahoma Territory, in 1902.
Abraham **Voth**, father of **Jacob**, was born about 1828 probably Prussia and died 14 December 1911 near Hitchcock, Oklahoma. According to his death record he is buried in West Cooper Cemetery near Hitchcock. No tombstone. His wife was Maria **Unruh**, daughter of Daniel **Unruh** and Marie **Wedel**, born 4 July 1841 and died 10 October 1908 near Hitchcock, Oklahoma. Burial place for Maria is unknown.

Christina Caroline **(Berreth) Voth** was born 31 July 1870 near Worms, South Russia, died 29 October 1964 Watonga, Blaine County, Oklahoma. She was the daughter of Conrad or Konrad **Berreth** born 15 September 1840 Worms, South Russia, died 16 July 1923 Armour, South Dakota in the home of his daughter, Mrs. Catherine **Hoffman**. He is buried in Pleasant Ridge Cemetery, Armour, South Dakota. Conrad **Berreth** married Margaretha **Birchler** on 12 December 1861 in South Russia. She was born 23 January 1843 Worms, South Russia and died in 1889 near Meno, South Dakota. After Margaretha's death Conrad married Johanna **Schneider** of Menno, South Dakota, buried in Menno Cemetery.
According to his death certificate Conrad **Berreth** was the son of George **Berreth** and Louise **Buettner**.
Jacob Abraham **Voth** and Christina **(Berreth) Voth** are buried in Winnview Cemetery, Hitchcock, Blaine County, Oklahoma.

The following information was recieved 2 April 1984 from Mrs. Ruth **Kleinjan**, 2400 Deercreek C. C. Blvd., Deerfield Beach, Florida, 33441. Ruth is the great granddaughter of Martin **Holman** and Ferby **May**, and the granddaughter of Carey Lincoln **Holman** and Mable **Toney**.
This information was taken from the Family Bible in possession of Ruth **Kleinjan**.

Martin **Holman** born 13 March 1820 died 22 October 1886, age 66 years., Decatur, Macon County, Illinois. Married 16 March 1843 in Ross County, Ohio, Ferby **May** born 22 March 1824 died 11 January 1897 Mansfield, Caddo Parrish, Louisiana. Martin and Ferby are buried in the Greenwood Cemetery, Decatur, Macon County, Illinois.

Children:

1. William Addison **Holman** born 4 September 1844 Ross County, Ohio, married 14 January 1886 Carrie **Ford**.

2. Sabrina Ellen **Holman** born 30 March 1846 Ross County, Ohio died 15 February 1886, age 39yr 11mo 2da, Decatur, Macon County, Illinois. Married Hiram **Dillehunt** 17 November 1868.

3. John Albert Holman born 26 March 1848 died 17 November 1928.

4. Jacob Willson Holman born 3 July 1849 died 23 July 1849, 21 days.

5. Clayton Lee Holman born 8 January 1854 died 25 April 1855.

6. David Truman Holman born 19 September 1856. Married 24 September 1891 Dora Bender.

7. Susan Clara Holman born 7 July 1857 died 20 September 1857.

8. Evie Jane Holman born 24 January 1860. Married Benjamine F. Samuels 13 November 1884.

9. Carrey Lincoln Holman born 28 May 1861. Married 19 December 1888 Mable Toney.

10. Norman Brough Holman born 19 September 1864.

Page 8

1.1.6.3. Mary A. May, b. 29 Mar 1840.

1.1.6.5. Sarah May, b. 22 Sep 1847.

Page 22

1.1.4.3. Sarah A. (Sally Ann) Betzer, b. 1835 Ross Co., OH, d. 1919 Wyandot Co., OH, md Jeremiah Eyestone, b. 1833 d. 1923, age 93yrs.

Children:

1.1.4.3.1. Flora Felle Eyestone, b. 3 Nov 1859 d. 25 Aug 1861.

1.1.4.3.2. Barbara Ann Eyestone, b. 3 Apr 1873 d. 28 Sep 1892.

Page 27

1.1.10.1.9. Carey Lincoln Holman, b. 28 May 1861 Ross Co., OH, d. 14 Feb 1943 Cerro Gordo, Piatt Co., IL, md 19 Dec 1888 Macon Co., IL, Mable Toney.

Children:

1.1.10.1.9.1. Parke Holman.

1.1.10.1.9.2. Grace Holman, md a Mr. Roberts.

1.1.10.1.9.3. Reva Holman, md. a Mr. Troxell.

Information From:
Mary Margaret Taylor
Lafayette, IN

Delphi, Indiana Newspaper
Rockfield News, 1922

Mr. & Mrs. Will May and two daughters, Mr. & Mrs. N. B. Grandstaff, Helen Gerard and Charlie Smith spent the week-end visiting Mr. & Mrs. John Northland.

18 Nov 1922
Will **May** and sisters attended the funeral of their Aunt, Mrs. **Riggle**, of Attica.

1912 Delphi, Indiana
Thursday, March 7, Miss Alice **Smith** will leave Chicago for Los Angeles, Cal., where on the following Thursday, March 14, she will become the bride of William N. **May**. She will stop for a couple of days at Wichita, Kansas, where she will visit her sister, Mrs. A. E. **Hastings**.
Miss **Smith** is the daughter of James W. **Smith** and for several years conducted a millinery store here. For the past three years she has been manager of the millinery department of the New York Store at Delphi. Her acquaintance over the county is large and her friends are numbered by the score. Mr. **May**, is a son of the late David **May** of Rockfield and left this county for California about January 1st. He located at Los Angeles and has bought a 300 acre stock ranch in Tulair county. 235 miles north of that city. He was one of the prominent young farmers of Carroll County and still owns 200 acres of fine land near Rockfield. His mother and two sisters, Mrs. William **Kerlin** and Mrs. Lem **Million** reside near Rockfield. The marriage will culminate a love affair of school days when the **Smith** and May families lived as neighbors near Rockfield. They will make their future home in California and the best wishes of their numerous friends over the county go with them.

Note: William May **sold** this ranch in California and moved back to Rockfield, Indiana, where he and Alice raised their family, and where they both died.

Page 5
1.1.1.5. Sarah **May**, b. 1832 Ross Co., OH, md 1st 3 Feb 1853 Ross Co., OH, Sebastian **Foust**, md 2nd 6 Nov 1862 George **Morgan**.

Page 15
1.1.1.9. Reuben **May** and Eliza J. (**Pontious**) **May** had another daughter, Nellie **May** who died in infancy.

Page 16
1.1.2.1.9. Mattie M. **Senff** md 1st 16 Mar 1882 Ross Co., OH, James **Durmont**, md 2nd 15 Jun 1884 Albert B. **Albin**.

Page 20
1.1.3.3.1. Mary E. **Barnhart**, b. 1856 OH d. 1926, md 17 Nov 1874, William **Hertenstein**.

1.1.3.3.3. Rachel **Barnhart**, md 6 Oct 1881 Ross Co., OH, Harvey **Dresbach**.

1.1.3.3.4. Charles E. **Barnhart**, md 2 Aug 1891 Ross Co., OH, Anna **Kneece**.

1.1.3.3.6. Hattie **Barnhart**, b. 25 Mar 1870 Ross Co., OH, md Louis E. **Ward**.

1.1.3.4.1. Sarah **Barnhart**, b. 1858, md 3 Mar 1895 Ross Co., OH, Benjamin **Kilbreth**.

1.1.3.4.3. Ardella **Barnhart**, b. 1864, md 4 May 1925 Ross Co., OH, Walter **Literal**.

1.1.3.4.4. Sarah Ann **Barnhart**, b. 1865, md 4 Feb 1883 Ross Co., OH, Andy A. **Mathes**.

1.1.3.4.6. Mattie **Barnhart**, b. 19 Dec 1870 Ross Co., OH.

1.1.3.4.7. Allen F. **Barnhart**, b. 30 Nov 1873 Ross Co., OH.

1.1.3.4.8. Daniel **Barnhart**, b. 31 Mar 1875 Kingston, Ross Co., OH.

1.1.3.4.9. John **Barnhart**, b. 16 Dec 1879 Ross Co., OH.

1.1.3.5.2. Michael **Barnhart**, b. 1867 OH, d. 10 Jun 1886 Rose Hill, Darke Co., OH.

1.1.3.5.4. Emma M. Barnhart, b. 23 May 1870 Green Twp., Ross Co., OH.

1.1.3.5.6. Mathias Lewis **Barnhart**, b. 25 Jan 1874 Green Twp., Ross Co., OH.

1.1.3.5.7. Thomas **Barnhart**, b. 23 Feb 1876 Green Twp., Ross Co., OH.

1.1.3.7. Rachel **Barnhart**, b. 20 Nov 1840.

Page 53

1.1.3.1.1.1.2. Harold Jefferson **Burlile**, d. 2 Mar 1959 Chillicothe, Ross Co., OH, md. 1 Sep 1921 Campbell Co., KY, Dolores **Hertenstein**.

1.1.3.1.1.1.3. Loren **Burlile**, d. 23 Sep 1970 Wagner, OK, md 1st 12 Nov 1924 Florence **Baldwin**, md 2nd Lucille **Slosser**, md 3rd Jerri **Blackburn**, md 4th Joanna **Brang**, md 5th Esther **Knapp**.

- A -

ACHTERKIEK
Phyllis 35,47
ADAMS
Billy Dean 49,62
Cheryl Denise 62
Daniel Edward 76
Deborah Marie 62,76
Eric Christopher 76
Howard 31
JoAnn 216
Michael Jerome 62
Mr. 56,68
Patrick Michael 76
Pearl 42,55
Stephen Eugene 62,76
Thomas Nathaniel 15
Willy Thomas 62
ALBERTSON
G.V. 49
ALBIN
Albert B. 16,34,224
Edna 35
ALEXANDER
James 114, 118
ALLEN
Dorothy C. 54
Frances 71,84
Mae M. 39, 53
Ninum 135
ALLISON
Francis, Dr. 114,118
ALTHOUSE
Isaiah 114,118
ANDERSON
Augustus 23, 186
Marion 46,58
Juanita 211
ANDREWS
D. 18,19
ANKERMAN
Marquerite 44
ARBOGAST
Gertrude 30
ARCHBOLD
Samuel 2, 178
ARCHER
John M. 103
Martha Jane 6,18,103
ARGENBRIGHT
Branson T. 29
ARMSTEAD
George W. 178
ARMSTRONG
James 121,176
Robert 123
Sina 21
ARNOLD
Deloris 66
Mae 37,49,208
ASHCRAFT
Mark Allen 78
Martin Eric 78
Merritt Erwin 63,78
Nancy 213
Ray 78
Stacey Ann 78
ASMAN
Clara 54
ATTER
Joseph 170
AUSTIN
Anna Leota 44
Arena 28
Curtis 69
Edna Cecil 44
Ellsworth 44,55
Estella Mae
Eugenia Mae 56,68
James 69
James T. 44
John 44
John Albert 44
John William 56
Mary Elmira I, 56
Myrtle Louise 56,69
Phillip E. 56,69
Roxann 69
Verda Marie 44
William B. 44
William Lincoln 28,44
W. Wright 44
AYRES
Douglas D. 178
Willy Thomas 62

- B -

BAGGETT
Cecil D. 207
BAKER
Alvin 162
Carl 55,68
Emiline 41
May U. 162
Frances 71,84
Robert Carl 68
Ronald 68
BALDWIN
Daniel 28,188
Elizabeth 10,29,188,201
Florence 225
BALDY
C. 173
Stephen 182
BARCLAY
Rudolph 35
BARKER
Burgess 178
BARNETT
Sarah 107
BARNHART
Allen 20,225
Altha 20
Ardella F. 20,224
Charles E. 20,224
Daniel 20,225
Elizabeth 138,164,165
Emma M. 20,224
George 173,183
Georgianna 20
Harold 182
Hattie 20,224
Henry 173,174
Hortense 20
Ida J. 20
James 7
James L. 20
John 7,20,225

Joseph 19
Laura 19
Leah 7,104
Lorenzo 174,182
Lucretia 20
Magdalena 174
Mahalia 19,39
Martin 173
Mary 104,223
Mary E. 20,224
Mathias 2,6,7,20,173,174,182
Mathias L. 20,104,225
Mattie 20,225
McCella 20
Michael 20,225
Nathaniel 19,104
Nemehiah 7,19,92,104,182
Polly 138,164,165
Rachael 7,20,21,104,224,225
Robert I
Rueben 19
Samuel 2,92,138,164,165,178
Sarah 20,224
Sarah Ann 20,224
Simon 183
Thomas 21,225
William 20,92,93,104,141,
164,165,178,183
William Henry 2,6,92,173,182
Wilson 21
BARRACKMAN
Harriett Marie 49,61
BARRETT
Dulavey, Rev. 208,209
BARTELS
Matilda A. 67
BARTH
Adolph Chris 62,215
Florence LaRue 50,62,197
BATEMAN
Samuel 9,27
William
BATESMAN
C. E. 180
BAUMANN
D. Michael 73
Dawn Michelle 73
Dennis Mark 73
Dina Marie 73
Harold 58,73
BEAGHLER
Henry 28
BEALE
Anna E. 30
BEAM
S. R. 109
BEAMER
Mrs. Ray 202,207
Ray 48
BEAUCHAMP
Alfred 51,65
Hazel 211,212,215
Robert Leroy 65
BEAVER
Jesse T. 44
BECKER
John 87
BEEN
Cathy Lee 71
David Alan 71
Erma Rosalyn 56,70
Eva Joan 56,70
Jesse Yockum 45,56
Lura I,III,57
Margaret Ann 56,70
Marilou 71,84
Molly Ann 71,84
Nellie Bernice 56,70
Norman Castle 56,70,186
Pauline Roberts 56,70
BELFOND
D. W. A. 184
BELL
Arthur 90
David 90
Isaac 103
Robert 126
William 123,126
BENDER
Dora E. 27,43,218,223
BENHAM
Ira M. 113
BENNETT
Nannie 179
BENSCHOTER
Barbara Ann 47,60
Daniel 60
Dean Jeffery 59,74
Douglas Grant 60
Gail Ann 60
Gary LaVerne 60
Gerald 35,47
James 47
James William 59
Jessica Michaella 74
Mark 59,74
Marlys 47,60
Merle 47
Richard 47,60
Son 60
Tina Joy 74
BERINGER/BREIDINGER
Anna 21
Peter 21,41
BERNHARD
Catherine 104
Ester 104
Lorentz 105
William Henry 104
BERRETH
Christina 50,221
Conrad/Konrad 222
George 222
BERRIMAN
Edward 1,5
BERRY
Clarence 67
Fern Lucille 54,67
BETZ
Abraham 119,120
David Milton 21
Effie Katheryne 40
Elsie Jane 40,54
Grover C. 40
Jacob 92
Laura Marie 40
Laurence David 40
Milton 21,40
Olive Blanche 40
Pearl Preston 40
BETZER
A. G. 181

Barbara 2,7,8,22,105,138,
164,165,178,179
Daisy I. 21,41
Effie 192
Eliza 200
Elizabeth Jane 7,21
Enoch 10,188
Harlan 21,41,105,178
Harvey 35,111
Jane 21,41
John 2,7,21,105,178,181,182
Jonathan 191,192
Martin 21,41,105,178
Michael 191
Peter 2,7,105,138,164,165,
178,182,192,193
Peter Harley 41
Reuben 107,160,191,192
Robert I
Samuel 7,200
Sarah 178
Sarah A. 7,22,223
Susannah 179
Velma I
William 173,181,182,191
BEVINGTON
Nancy 3
BICKNELL
Dorothy 177
BIERS
Andrea Kay 76
Jerrald 61,76
BILES
G. W. 105,178
BILLMEYER
Andrew 117,172
BINKLEY
S. H. 45
Wm. H. 16
BIRD
Charles 23,186
BLACK
James 174
Minnie E. 179
BLACKBURN
Jerri 225
BLACKWOOD
Deanne 215
Donald W. 62,77
Kara Rene' 77
Stephanie Jean 77
BLEVINS
Elizabeth Ann 58,72
BODINE
Martha Grace 219
BOEHM
Donna 208
Milton 49,208
BOHR
Bertha L. 39,52
Bernard 53
Henry 39,53
Kelley 53
Ruby 206,207,212,213
BOLSER
Joseph 70,83
BONSAL
Edward 114,118
BOOKWALTER
David 105,183
Henry 93
BOUHER
Miller 208
BOUSTOER
Jacob 181
BOUSHER
Jacob 93
BOWDELL
Elizabeth 8,23,187
BOWDEN
Carol Ann 64
BOWDRE
W. H. 18,38
BOWEN
Diane Sue 55
James E. 55
William 42,55
BOWER
Cecil Rodgers 54
Isaac N. 40,53
Joseph 54
Kathryn Betz 54
Paul F. 53
Philip 171
Sarah Naomi 54
BOWERS
Jesse 128
William Lewis 44
BOWSHER
Jacob 27,44
Nellie M. 44
BOYD
Debra Machaelle 85
Earl Devon, Jr. 77,85
Earl Devon, Sr. 85
BOYER
Lucian 32

BRADDOCK
Arrena 44
BRADFORD
Helen I
Mary 19
BRADY
John 172
BRAND
Virginia 47
Wesley 35,47
BRANDT
Martin 4,175
BRANG
Joanna 225
BREIGINGER
Peter 21
BREMNER
Charles 116,117
James 114,115,116,117,118
Robert 116,117
BRENNEMAN
David W. 161
Mary A. S. 161
BRIICKLER
Gus W. 25
Mrs. G. W. 207
BRIDGEFORD
Dorothy 212,215
Judith Kay 65
William F. 51,65
BRISS
A. B. 104
BROOKOVER
Jacob L. 15

BROOKS
Daniel Howard 82,85
Denton Howard 86
Mary 179
Precilla 186
BROTHERS
James (Red) 18
BROUCHES
Catherine 56
BROWN
Iona Augusta 21,40
William 151,169
BRUMBAUGH
Martin G. 176
BRUNDIDGE
Fred 48,61
Linda 61
Lloyd 61
Mary Ellen 61,71
BRUSENHAN
Mrs. Emmett 207
BUETTNER
Louise 222
BUNN
D. L. 108
D. P. 26,27
Elizabeth 192
Ezekiel 192
Mary 192
BUCHLER
Margaretha 222
BURD
Edward 168
BURKE
Sam 28
BURLILE
Cheryl Ann 80
Dana Bruce 67,80
Denna Lynn 80
Dorothy Jean 67
Edward Thomas 40,53
Esthyr Elizabeth 40
Harold Jefferson 53,67,225
Henry Anderson 40
Jefferson Loel 40
Loren 53,225
Marie 53
Oscar Lorenzo 40
Reuben Jr. 19,29 Reuben Sr. 39
BURNETT
Wanda Fae 80
BUSER
John H. 8,9,25,26
BUSH
Arthur 46
BUTLER
Amy 75
Elmer 46
Joni 75 67,82
Kimberly 75
Larry 61,75 82
Laurie 75
Steven 75
BYNUM
Mary Ray 112

- C -

CAINE
Charles, Father 214
CALVERT
Lewis 44
CAMP
C. D., Dr. 193 110
John H. 110
CAMPBELL
Jack, Rev. 206
Wm. C. 137
CANADAY
Cheryl Lynn 78
Delta Dawn 79
Jessica Ann 79
Leonard 63,78
Leonard Ralph, Jr. 79
Paula 214
Treasa Marice 78
Vilinda Kay 79
CARBAUGH
Abraham 11,175
CARLSON
Jean 60,74
Kathleen 60,75
LuVerne 47,60
CARPENTER
L. B.
Willard B. 178
CARROLL
Bob 69
Peneloope 57
CASSELBERRY
Ida M. 179
CASTENSON
Mel 55
CATES
Herbert 70
Pearl Irene 70
CATLETT
Dee Ann 56,69
CHAMBERLIN
H. C. 49
CHARLESWORTH
Anthony 81
April Marie Hurta 81
Arthur N. III,67,81
Arthur Newton 41,54
Arthur Newton II 54,67
Barbara Jean 67,71
Bryon 81
David Paul 81
Elizabeth 81
Francis Russell 54,67
Heather Jean 81
Jacqueline Joan 68,82
Jacqueline Victoria 81
James Robert 81
Jessica Elaine 81
Joshua Russell 82
Lisa Elaine 81
Margaret Ellen Hurta 81
Richard 81
Richard Anthony 67,81
Robert Guinn 54
Robert L. 67,81
Russell Wayne 68,82
Steven Michael 81
Theresia Marie 67,82
Wendy Rebecca 82
William Michael 82
CHILDS
Betsy 76

CHRIST
Henry 168
CHRISTOPHER
Cynthia 28
CIPRA
Mary Ann 70
CLARK
Albert Lynn 63
Mala 207
Minos Adams 19,25
Mr. 61
S. 160
Walter P. 113,207
Wm. 116
CLATFELTER
Almira Jane 19,39
Alonzo 25
Bert 19,39,113,199,207
Charles Henry 25
Edward 25
Elmer Ray 39,53,113
Emanuel 6,92,101,111,179,220
Frank C. 19,39
Frank R. 113,199,207
Frederick 8,17,19,24,220
Harry 113
Hattie Belle 25
Helen 39,113,207
Henry 6,19,39,101,102,
113,195,198,199,207,220
Isabel M. 17,102
John 19
Joseph 101,102
Karen M. 67
Katie 25
Lon 207
Louisa 8,24
Marie I. 17
Martin 8,24
Mary 19,207
Mary Ellen 25
Mila 39,53
Pearl 39,113,207
Rachel 18,220
Ray 53,66
Renee L. 66
Sarah 102,111
Susan L. 67
Susannah 19
Susie 25
Sylvester 25,105
William Allen 66
CLEMENS
John 44
CLIFTON
Bessie 218
Mr. 43
CLINE
Adam Been 84
Cary 71,84
Mia Allison 84
CLOORE
Eveline 10,28
COLLIER
J. P., Rev. 202
William 220
CONGROVE
Mary Ellen 45
CONKLIN
Freeman 220
CONLEE
Susannah 220
CONNER
Isaac 92,126
J. C. 112
Jacob 173
COON
Andrew 1,3,91,135
Catharine 1,3
Jane 1,3,99,184
Nicholas 172,173
COONS
Conrad 174
COOPER
Thomas 171
CORBIN
Iva 211
CORDELL
Clara 212,215
Donna Lou 65,80
Karen Jeanne 65,80
Kenneth Leroy 51,65
Linda Joyce 65
CORDREY
Nanney 179
COTNER
Gladys 45,57
COWGILL
Eleazar 137
Frederick 92,139,140,141,142
COX
John 179
Polly 2,9,179
Richard 208
CRAIG
Jesse M. 107
CRAIL
Benjamin 203
Clarence 37,49,203,204,207,208
Clarence, Jr. 49,208
Claude 37,49,203,204,208,215
Donna 49
Elizabeth Ada 197,203,207,208,221
George B. 18,37,203
Greg 208
Henry W. 18,37,196,197,203,204,
207,208
Ivy 37,203,204
James 203
Mable 38,51,212
Mrs. Clarence, Sr. 208
Mrs. H. W. 199,202,208
Randy 208
Thomas B. 203
William 203
CRANDOL
Washington 92
CRANE
George 90
CRATER
C. A., Rev. 212
CRATES
Ellen 10
CRAWFORD
Bill 212
CLINE
Fleet 212
Frank 51,212
Juniata 38,51,196,211,212

CROUSE
Jeremiah 131,132
John, Jr. 131,132
CROW
Amand 181
Joseph M. 5,178
CROWE
F. S. 62
CRUMRINE
Lucinda 220
CRYDER
Franklin Holderman 44
CUMMINGS
Mr. 3
Susan 99
CUNNINGHAM
Elmira 10
CURRAU
William 96

- D -

DABELLON
John 173
DARROW
Mary 206
DAUGHTERY
Marian 218
Rev. 204
DAVENPORT
Isaiah 10,188
Mrs. 201
DAVID
Janet Sue 63,78,214
DAVIDSON
Carol Lynn 69
Jack Allen 56,69
Jack Allen, III 69
Janet Elaine 69
DAVIS
Carissa Lee 78
Francis 42
Hannah E. 179
Jackson Dean 63,78
LeBlond 109
Sandra 214
Thomas 178
Tyler Dean 78
DAWSON
David 146
Elvina 220
Lola 54
DEARING
W. S., Rev. 202
DECKER
Peter 168
DEEL
George 112
Majorie Marie 70
DEHOFF
Faye 36
James A. 17,36
Mrs. J. 198
DELAHUNT
Sabrina 192,193
DELONG
Dovie J. 40
Earl 33,186
Jacob 184
James George 72
John 138,164,165,178
Sarah 138,164,165
DENNY
Isabella 134
James 97,134
DENTON
Elizabeth 196,220
Jonathan 220
Preston 220
Susannah 37,220
DERFENBAKER
Hannah 19,39
DERR
George 174,182
Ludwig 173,182
DEWALT
Abraham 88,177
Anna Maria 177
Barbara 87,177
Catherine 1,87,177
Elizabeth 87,177
Eve 87,177
George 87,177
Henry 87,177
Jacob 87,177
John I,87,88,176,177
Maria 87,177
Michael 1,87,88,89,177
Susannah 87
DEWHIRST
William 24
DIAMOND
Mary W. 157
DICKINSON
Leota "Mamie" 38,49,196,209
DIDICUS
John 56
DILLEHUNT
Hiram 26,222
DIVEN
Rebecca M. 31
DONOVAN
Jennie Teressa 14
DOUGHMAN
Elizabeth 4,176
DOUGLAS
George 168
DOUTY
Henry 117,119,149
DOWELL
Lauri Kay 84
Christiana 84
Victor 71,84
DREISBACH
Henry 174
Jacob 172,173,174
John 2,6
Martha Eyer 25,43
Martin 172,174
DRESBACH
Benjamin 165
Edward 33
Harvey 224
Margaret 16
DRESSEN
Terresa 59,74
DRIEVER
Anna 206
Carl 51,211,215
Chester 39,52,206,207,213

Clara Isabell 51,65
Claude Crail 51,65,214
Claudette 65,215
Clayne Tyler 66
Clyde 52
Devri Renee' 66
Donald 51,213
Dorothy 51,65
Douglas K. 66
Earl Henry I,39,53,206,211,212,213
Elbert 38,52,206,207,213
Ernest 38,51,207,212,213,215
Eva M. 212
Floyd 52
Francis 53
Fred 38
George 51,211,215
Hazel 51,65
Henry W. 19,38,196,197,206,207
Jack Wesley 52,65
Jack Wesley, Jr 65
Jimmy Duane 52,66
Jimmy E. 66
Jody Lynn 65
Joe 52
John 206
Leana 206
Lola 39,53
Mabel 212
Martha 220
Mattie 39,197,205,206
May 39,52
Michael Elza 65
Mrs. H. W. 199,202,204,214,215
Naomi 52
Raeanne 66
Richard Duane 66
Robert 53
Ruby 53
Shauana Lee 66
Son 38
Theron Crawford 39,52,206,207
Theron Ray 52,66
Timothy Ray 66
Wanda 52
Will 206
William 52,213
Wreatha Ann 52,66
DUNHAM
Lloyd 67
Sandra 67
Sheila 67
DUNLAP
Albert Kilgore 17,36,191,198
Alice Ferne 36
Allen 6,17,101,102,178,191,198,219
Allie 35,46
Carl E. 36,191
Charles Edgar 18,191
Della May 17,36,191,219
Eva 36
Everett 36
Family 218
Ferba 102,191,198
Florence Alice 17,36
Fred 35
Gertrude 35,47
Gladys 35,47
Glen 35,47
Iva Belle 18,198
John 174
John Porter 17,198,219
Kate 18,191
Lester 36
Lottie 35,46
Mable 35,47
Marjorie 47
Mary Eva 17,35
Maude 35
Minnie 36
Nellie 36
Norman 17,191
Samuel 17
William 173,174,198
William Allen 17,35,198
William Oren 36,191
DUNSMORE
James 116
DUPONT
Jennifer Fae 74
Wyatt 59,74
DURMONT
James 224
DURRER
Arnold 51,64
Donna 220
Lenny A. 65
Mrs. Arnold 211
Sheryl Kay 65,80
Vicki Lynn 65
DUSTMAN
Daniel 178
DUTTON
Dorothy 46,59
DVORAK
Bonnie Jean 67,81
DYSERT
J. P. 108

- E -

EAKINS
Earl 85
Sandra 77,85
EASTWOOD
Orpha 196
EBERT
Olivia 208
ECKLE
Mary Ann 110
EDMISTON
L. 122,123
EDWARDS
J. Martin, Rev. 211
ELDRIEGE
Jasper 107,183
ELLIOTT
Charles Phillip 41,54
Charles Phillip, Jr 54
Emma 207
Gene 54
George Leonard 22,41
George Leonard, Jr 42,55
Gertrude 41
Harriett 42,55
Jean 42
John S. 24
Laura 41,54
Leonard 54
Leonard A. 42,55
Martha 41,55

Nora 41
Phyllis 55
Rolene Edna 41,54
Susan 41
ELLIS
Florence 192
ELMSLEY
Peter 116
EMERICK
Sarah W. 23,32,33,186
ENGLE
Jacob 87
ENGLEBRECHT
Ann Marie 60
ENSWORTH
Andrew 133,134,174
Margaret 133,134
ENTREKIN
John 132
EPP
Christine Marie 82,85
Jacob 68,82
Tracy Ann 82
ERLICK
Mrs. C. K. 208
ERSKIN
Nell 34
ESTELL
Clinton 16
EVANS
Alva Leroy 34
Baby Girl 46
Charles Andrew 33,45
Chauncey 33
Clarence Leroy 46
Edith Blanche 45
Elizabeth 16,33
Ellen Eveline 46,57
Faythe Fyrne 46
Frederick Lyle 46
Grace Belle 45
Harry Clayton 33
Harvey Dresbach 33
Isaac 16,33
Laura 33
Margarite 46
Margery 46
Maria L. 192
Mary Alice 46
May Agnes 46
Minerva 34
Olive Blanche 33
Sarah 192
Winter Bishop 33
EYESTONE
Barbara 22,223
Christina 8,25
Enoch 178
Flora Belle 22,223
Jeremiah 7,22,178,223
Mrs. J. C. 200

- F -

FARGO
Mable 48,61
FARKAS
John 77
Lila 62,77
FARMULENER
Charles 92
FESSNER
Laurine 215
FETSCHER
Marilyn 85
FISHER
Bryan 65,80
Eric Joseph Bolser 83
Jess Philip 83
Sara Ann 80
Wm. R. 70,83
Zachariah 90
FLICKINGER
Robert E. 175,176
FLORA
Everett 42,55
Gordon Lee 55
Wiladean 55
FLUKE
W. W., Rev. 198
FOLEY
Naomi 213
FOLTZ
John 4,175
FOOSE
Laura 45,56
FORD
Carl 44
Carrie 26,192,217,222
FOREBECK
Frederick 101
John 101
FORTUNE
Mrs. R. L. 202,207
FOSTER
John 114,118
Lawrence 48,61
Lawrence Ray, Jr 61

Mrs. L. R. 216
Rodney 61
FOUST
Elizabeth 99
John 99
Sebastian 179,224
FOUSTMEYER
Martin 153
FOUTS
Eric Courtland 83
Gretchen Ann 83
Sebastian 223
William Glenn 70,82
FOX
John W. 18,37
FRANCIS
John 91
FRANKLIN
Art 69
FRANS
Amy Jo 76
Arvil 49,61
Dena Kay 76
Donald Lee 61,76
Jonathan Tilford 49,61
Marti Lynn 76
Polly 216
FRANTZ
Stephen John 119,120

FREDERICK
George 130,131,172,173,174
Peter 2,5,6,7,8,139,140,
141,142,143,172,173,174
Thomas 174
FREER
Shirley 71
FRENCH
Armeda Belle 54,68
Barbara Jean 68
Bruce Elliott 68
Daniel James 68
Elliott William 54,68
Miles Ogle 41,54
Miles Ogle, Jr 54,68
Phillip Jay 68
Russell Joe 68
Scott William 68
Shirley Joy 68
FRIECE
Hannah 16
FROSS
A. R. 70
Alan Lee 70
Doris Jean 70,82
FRY
Lucy Jane 15
FULLERTON
A. S. 164
FUNK
Alfred 31

- G -

GALBREATH
Elizabeth 12,175
GAMMON
Bill 208
GANE
H. H., Rev. 199
GARRETT
Lora 19
GASS
Clara Belle 37,196,204,220
Dell 220
George Hamilton 220
James W. 220
Joseph 37,220
Levi 220
Mary J. 220
GEBHART
Philip 172
GEIRT
John 171
GEIST
John 172
GENSEL
Catharine 3,9,179
John 9
GENTILE
Mario Frank 46
GERARD
Helen 223
GETTIG
Ch' 149
GETZ
Peter 174
GHORMLEY
Thos' 95
GIBBON
Lucretia 38
GILBERT
Magnetta 159
Maude 43,188
William C. 25,43,107,180
William G. 178
GILBREATH
Barbara Ann 110
Hiram 110
GILDERSLEEVE
Charles 43,180
Eugene Hills 43,180
Frederick 43,180
Leland Hills 25,43,160,161,178,180
Margaret E. 43
Marie 43
May 43,180
Rosa Bell 158,159,160,161,180
William C., Dr. 25,43,93,180
William D. 43
Winnie 43,180
GILFILIAN
John C. 178
GILLAM
Eliza 200
Frank 40,178
James K. 21,200
Mary Ellen 40
Mary M. 21
Pauline 40,178
Sarah L. 21
William K. 7,21,177,200
William Peter 21,40,177,200
GILLESPIE
Benjamin 178
GILLFORD
Mary J. 29
GILLOCK
M. T. 194
GILSON
D. Boyd 32
GINGERICH
Mary 31
GLASCO
D. J. 86
David George 85
James Roy 85
Michael Anthony 86
Tammy Sue 85
Timothy Ray 85
GLASGOW
William A. 14
GLENN
George B. 31
GLEPNER
George W. 127
GOFF
Vernon 80
GOLDMAN
Charles 71
GOLSBY
Edward 13
GOODE
Francis M. 9,26,194,200
Frank Reed 26,43,194,200,201
Gertrude 200
James 194
Maggie 107,194
Margaret May 200
Ruth Beatrice 26,43,194,200
GOODHART
Henry 169

GORIN
Orville B. 157
GRAFTON
Ambre 136
GRANDSTAFF
Mrs. N. B. 223
GRAUL
Jacob 168
GRAY
Wm. 116
GREEN
I. F. 157
J. M. 128
Joshua G. 7,22
GREENE
Thelma Leah 50,63,197,214
GREER
Mary 10
GREGG
Aaron 13
Emma 13
John 178
Sarah 179
Wm. 13
GRIEMAN
Jon 58,72
Penny Jean 73
Scott Allen 73
GRIGG
Minerva 13
GRIGGS
Winifred 4,12,175
GRIMES
Eva 38,52,213
GROAVES
Catherine 127
Michael 127
GROGAN
Helen JoAnn 49,62
Lillian Pauline 49,61
Mable 37,48,202
Mable Maurine 49,61,202
Mildred Esther 49
Thomas Jefferson 18,37,195,202
Thomas Morris 37,48,202,203,216
GRONINGER
Ada 45
Alma I,82,176
Alva Mary 44
Anna 13,31
Anna Clementine 31
Anna M. 8,23,32
Annette 13
Arbie 82
Austin 13
Barbara 11,30
Bell 13
Benjamin C. 12,32
Bertha 32
Bessie Gertrude 31
Catherine 4
Cathy Ann 69,82
Charles H. 32
Charles Herman 31
Cheryl 69
Christina B. 13
Clara 32
Daisy 30
David 32,45
David Porter 31
Edgar David 45,56,69
Eliza E. 14
Elizabeth 4,11,29
Ella 30,31
Elmira 13
Emma 32
Euphemia 12,32
Frank 13,30,176
Frank Luther 82
Franklin Luther 56,69
Frederick W. 32
George 30
George R. 44
George W. 4,8,12,13,23,31
Gerald David 56,69
Hannah J. 12
Harvey Oscar 31
Henry 4,12,13,173
Henry Albert 31
Henry L. 13
Henry M. 12,31
Homes Brady 31
Irvin 13
Jacob 4,11,12,30,175
James 31
James N. 12
Jennie 13
Jesse L. 30
Jessie 32
Johan Daniel 176
John 11,13,30
John E. 30
John M. 14
John Speedy 45,56
Joseph 173,174
Joseph K. 14
Laura P. 31
Leonard 1,4,8,12,30,89,90,91,120,
121,122,123,124,125,126,127,
137,171,175,176
Leonard Sr. 176
Lloyd 44
Margaret 4,13
Margaret E. 14
Martha 186
Martha Ellen 8,13,23,33
Mary 4,12,32
Mary Alice 31
Mary Ann 11
Mary Belle 31
Mary E. 30
Mary H. 32
Mary M. 31
Matilda 12
Mildred 56
Minnie Alice 31
Nancy 4
Nettie 30,31
Orin 12,31
Pearl 44
Priscilla 13
Rebecca 31
Richard 12
Robert Don 69
Robert Donald 56,69,82
Robert Elliott 30
Samuel 32
Samuel A. 12
Sarah C. 32
Stewart 13

Stuart A. 30
Susannah 4
Taylor 30
William 30,32
William E. 31,44
William H. 12,32
Wilson Sherman 32
Winifred 137
GROVE
Abraham 4,184
Adam 173,174
Andrew 3,184
Benjamin 3,184
Catharine 3,11,150
David 3,98,100,184
Elizabeth 3,150,184
Eve 3,184
George 172
Jacob 3,184
John 3,98,99,150,184
Joseph 4,184
Maria 3,184
Martin 176
Michael 1,3,90,98,99,127,
128,149,150,172,173,174
Peter 173
Philip 173
Reuben 4,184
Sarah 173
Susan 3,184
Wendle 1,3,90,91,98,100,173,
174,183
GROVES
Charles, Rev. 208
GUNDER
Celbert 45
GUNDI
Mannes 105
GUNNER
David 130
Isaac 130
Mary 130
GUSS
William Ira, Rev. 31

- H -

HAGGE
Chars F. 168
HAFFNER
Georgia B. 79
HAINES
Reuben 118
HALE
Jacob 173
E. W. 169,171
HALLER
Ann 163
Henry 168
Wm. 138
HALSEMA
Martha 54,67
HAMILTON
Paul Ross 46
HAMMER
Wm. L. 157
HAMMOND
Christian Leo 76
Joann 62
HAND
Francis J. 70
Janet Elaine 70,83
Karen Jeanne 70,83
HANEY
Virginia M. 162,163
W. H. 162,163
HANINGER
Samuel 148
HANKS
Joshua B. 154
Julia Ann 154
HANRAHAN
Denis, Father 216
HANSON
Ada 196,205
Asa 35,46
Barbara Ann 58
Becky Myrtle 59
Bradley 59,73
Chad 73
Charles Ronald 59
Dennis Hugh 59
Dianne Carroll 58,73
Donald George 46,58
Gary Vernon 59,73
Gloria 58,73
JoAnn Kay 58
Judith Rosetta 59
June Lucille 46,58
Kenneth 73
Kristen Fae 74
Laurie 73
Lee Robert 73
Mark 73
Michelle 73
Susan 3,184
Nancy Jane 59
Nickolas Cordall 73
Norma Jean 58,72
Richard Asa 59,73
Robert 58,73
Ronald William 46,58
Ruby Lenore 46,58
Stephanie 74
Vernice Marie 46,59
Vernon Warren I,46,59
William Allen 58
HARBSTER
David 172
Jacob 173
HARMON
Kathy 69
HARNACK
Kathryn 59,74
HARNSBERGER
Wm. H. 111
HARPER
Daisey C. 37
HARPSTER
Jacob 173
HARRIS
Anna 31
James 96
HARRISINGER
Samuel 181
HARVEY
Alma 44
HASSENPFLUG
George F. 6,178
John 151
Martha 181
Wm. 92

HASTINGS
Mrs. A. E. 224
HAUDY
JoAnne 60,75
HAUGEN
Dawn 59,73
HAUSMAN
Catherine 177
HAYES
John 120
HAYS
Edward 61,75
Eric 71
HAVERLIN
Christina 170
HAYDEN
John A. 178
HECKLE
Andrew 173
HEFFNER
Christina 219
Elizabeth 179
Hattie 17,35,219
Isaac 3,93,178
Jacob 17,35,92,166,219
Jonathan 6,16,178,219
Malinda 17,35
Mary 35,92,93,102,219
Ollie 17,35
HEFNER
Elizabeth 179
Mary "Polly" 93,102
HEINZE
Martha 39,53
HELM
Ora 51,211
HEMMINGSEN
Fae 59,73
HENCH
Frank 13
John 4,175
Minnie Belle 31,44
Mary Jane 4,11,175
Orin Linn 30
Thomas J. 30
HENDERSON
John 90
Thomas 90
Thomas H. 14
HENNRICKHOUSE
J. B. 112
HENRY
A. 25,42
HENSEL
Dawn Renee 86
Kenneth Ray 83,86
HENSLEY
Doris Idelle 48,60
Ferne I
Merritt 36,48,191
HENSON
Thos. 201
HERBERT
Thomas 135
HERBIG
Clara 15
HERBSTER
Jacob 136
Susannah 136
HERMAN
Anna S. 32
Matilda 32
HERRON
Patty Jo 72
HERTENSTEIN
Deloris Minerva 67,225
Ernest 6
HERTZLER
Alice 175
John G. 12,175
Jonas K. 12,175
HESS
David 165
Sarah 165,166
HEWINS
L. G. 104
HICKEL
Eliza 111
James 186
Sarah 3,10,179,187,189,190
HICKMAN
Mr. 220
HIESTER
Joseph 168
HILL
Vesta S. 15
HIMMELREICH
Peter 119,120,121
HINKLE
Elizabeth 166,167
John 166
Mary Beatrice 63,79
William Lee 79
HINTON
Andrew 181
Elias 9,10,146,147
Mary 179
HINZE
John 4
HIRSCHBRUNNER
Charles 47,60
HOBERECHT
Mrs. Earnest 208
HODGE
Esther Mae 57
Mr. 28
HODSOLL
Edward 116
HOFFMAN
Emma 32,45
HOLDERMAN
Eleheu 93
HOLLAR
Anna Maria 24
John 25
HOLLOWWELL
Doris 45
HOLLY
Jacob 101
HOLMAN
Abraham 110,111,165,166,167,180
Albert 192
Barbara 2,7,13,179,186
Bessie 43
Carrey 27,192,193,194,216,
217,218,221,222,223
Catherine 110,166,180
Charles 173
Christina 180
Clayton Lee 27,223
David 27,43,180,192,216,
217,218,223

Evie/Eva 27,192,223
Ferby 138,164,165,192,193,216,222
George 92,148,166
Grace 223
Jacob Willson 26,223
John 8,25,110,111,135,148,
149,156,165,166,180
John Albert 26,215,223
Leah 8,25,107,179,180
Lovetta 179
Mable 217
Martin 9,26,92,118,119,120,
121,138,164, 165,166,167,174,
178,180,192,193,222
Maude 43
Norman Brough 27,216,223
Park 217,223
Reva 223
Sabrina Elen 26,192,222
Sarah 2,7
Susan Clara 27,223
William Addison 26,192,216,
217,222
HOLMES
Jonathan 115
HONE
Carol Jane 52,65
HONKEN
Loretta 58,73
HOPKINS
Delpha 77
Jerome B. 24
HOPPES
Bradley 50,75
Robert Adam 75
Ryan Bradley 75
HORRELL
Clement 1,5,90,125
James 91
Mary 126
Samuel 90
HOUGH
Elizabeth 16
HOUSE
Julius T. 19,38
HOWELL
D. B., Rev. 19,39,198
Grace 217
HUBLER
John 41,54
Truman Wright 54
HUGHES
Allan James 73
David John 73
Monica Jo 73
James Allen 58,73
HUNNICUTT
Kathy 59,73
HUNTSINGER
Daniel 186
HUNTZINGER
Amanda 11,30,175
HURLBURT
Ella 70,83
HURTA
Anastasia 67,81
HURTON
Elizabeth 132,135
John 132
HUSSEY
Simon 37

- I -

IMLER
Daniel 19
IRELAN
Rev. 203
IRVINE
William 98

- J -

JACKSON
Aaron Kent 79
Audie Ray 79
Dennis Ray 63,79
Elsie 214
JACOBS
Christopher 75
Debra 75
Dennis 75
Doris Jean 61,75
Gary Vernon 60,75
Gregory 75
Janet LaVonne 61,75
Malinda 12,31,175
Margaret 12,30,175
Mary C. 12,31,175
Michalas 74
Nathan 74
Ronald 60,74
Vernon 48,60
JEFFERS
Hulda 220
JEFFRIES
Margaret 62
JENNINGS
Washington 181
JOHNSON
R. S. 19,39
JONES
Aaron 146
Amanda 108
Anna 27
David 159,181
Jonathan 168
Moses 9,178
Priscilla 9
Priscilla M. 27,179
Susie B. 159
Thomas J. 14
Will E. 178
William 27
William C. 161,162
JOSLIN
Charles Leon 52
Donna J. 51,64
Glenn Harland 52
Harold 39,52
Harold Lewis 52
Iona 52
May 206
Opal 36,51,197,206,209,210,211
Robert Lynn 51,64,197
Verna P. 38,51,196
Verna P., Jr. 51,64,211
Mrs. Verna 205,209,211

- K -

KAMMERZELL
Clyde, Jr. 63,77
Kathryn Kay 77,85
Tony Dean 77
KANARY
W. F. 156
KARR
Willis 14
KAUFFMAN
Ella B. 45,56
Peter 101
KAUTZ
Ben 63
KEE
Ralph Maynard 177
KEEL
George 91
KEITH
Faye 52
KELLER
Anna 19
Ben 10
Julius 36
Margaret 2,6
KELLEY
Clifford 40
Douglas 66
Heather 66
Ivan 39,53
Lola 206,207,212,213
Roger 66
James 53,66
KELLY
John 117,118,127
Wm. C. 127
KEM
Barry Alan 84
Brice Owen 84
Erin Kathleen 84
Ralph J. Jr. 70,83
KEMPFLER
Bessie 186
KENNAMON
Mrs. T. 201
KENNEDY
Frank M. 23,187
KENNEY
Robert 122
KEPNER
Alex 12
Benjamin 90,94,95,96,145,175,176
Francis F. 12
George 31
Hannah M. 12
Henry 12,176
Jacob 4,12,175
John 96
Matilda 12,32,175
Phillip 176
Samuel 12
KERCHER
Martin 168
KERLEY
Betty Carol 72
KERLIN
Georgia 42
Marie 42,55
William 22,42,186,224
KERSHNER
Daniel 93
KESSELRING
Darlene 58,72
Larry 58
Merlin 58
Ralph 46,58
KESTLER
Jacob 128
KILBREATH
Joseph 178
KILBRETH
Benjamin 224
KILDOW
Adam 220
Alice May 220
Eli 220
George Washington 18,199,220,221
Hattie B. 220
Lovina 6,18,195,196,220
Martin T. 220
Rachael 199
Rebecca 220
Sarah 219
Susan 220
Susannah 8,17,19,24,220
KILMER
Philip 96
KING
Charles 41
Henry 2,8
Hulda 10,28
Laurence 90
Robert 68
KINNAMON
William 29,188
KINNEAR
David 133
KINSEY
Samuel 101
KIRBY
Lou Wanna 68
KLEINJAN
Ruth 222
KLINE
Mary Jane 50,62
Mary Lou 37,49
Roy 49,208
Sam 208
Sol 208
KNAPP
Esther 225
KNEECE
Anna 224
KNIGHT
Arthur M. 98
KNIPPLE
W. 26
KNOWLES
Cheryl I
Dennis David 80
KNOX
John 95
KOHLHOFF
James 60
KOON
Andrew 184,185
Catherine 184,185
Jacob 184,185
Jane 184

KORSHNER
Daniel 147
KRAUSE
Kelli 82
Robert D. 82
Tom 69,82
KUFFMAN
Anna Eliza 31
KUHL
Theodorus 171
KURTZ
Maria 177
KUTZ
David 166
Rebecca 166,167
KUTZMAN
Elizabeth 11,30

- L -

LaBLUE
Odessa 52
LaBOUNTY
Maude 218
Mr. 43
LaROCQUE
Virgil 70
LaRUE
Clara Lee 62
LAMB
Hardy Allen 76
Julian Vancel 62,76
Karl Lee 77,85
Kristopher Thomas 85
LAMPE
Mrs. Henry 201
LANCE
Peter, Sr. 145
LANE
John 177
LANTZER
Samuel Weaver 15
LARRICK
Civilla 109
Cyrus J. 27
Emor 28
Franklin 27
Isaac 146
Rhoda 27,44
Robert 9,27,93,178
LASWELL
Leah Lois 71
Paul 71
LAUERMAN
Minnie Marie 72
LAUGHBAUM
W. C., Rev. 200
LAWRENCE
Ora 28
LEASURE
Elias 109
Jesse 93
Susanna 9,28,179
Thomas 93
LEEDOM
Ward 40
LEEVER
Maria 10
LEFORGE
Mary E. 161
LESHER
John 168,172
LESLIE
William B. 220
LEWIS
Clement 206
Eleanor 22
LIGHT
Carroll Arthur 62,76
Jesse Jerome 76
LIGHTFOOT
Thomas 87,88
LILJENQUIST
Eric 52,66
Eric Todd 66
Kellie Ann 66
Terrell Ray 66
LINDEMUTH
Michael 167
LINDSEY
T. I. N. 101
LITERAL
Walter 224
LITTLE
Harley 23
Harvey 186
LLOYD
Allan 36
LONG
Charity 2,5,181
Jacob 2,5,173,181
John 92
Matilda 179
LOOKABAUGH
E. H. 51
LORANCE
Mila 113
LOWE
Gail Ann 70,83
Grant E. 70
Jere Lewis 70
Lori Noleen 70
LOWRANCE
Lila Mae 53,67
Rufus 39,53
LUDWIG
J. 134,135
John 168
LUEGGE
Edwin 35,47
Mary Lou 47
Robert 47
LUTZ
Catherine 98
Jacob 144,172,174
Nicholas 168
Samuel 3,98,144,149,150,173
LYNN
John 11
Catherine 99
David 11
Elizabeth 11
George J. 3,11,99
John Blair 172
Levi 11
Mary 11
William 11
LYON
John 149
LYONS
Thomas 100

LYTLE
Samuel 150
LYTTLE
John 90
Robert 90

- Mc -

McBIRNEY
Hugh 25
McCABE
Enoch 16
McCAIN
Addie 13
David 185
McCALEY
Alexander 173
McCANDLISH
William 115,116,172,173
McCARTHY
Dan'l 159,160
McCARTNEY
Alfred 178
Edward 89
McCARTY
Edward 122
McCELLAND
Joseph 91
McCLAIN
Sue Ann 60
McCLUNG
Margaret Ann 4,15
McCLURE
George O. 32
Jonathan 117
Trusten 25
Mrs. J. T. 207
McCOLLISTER
Goldie 40
Martha 179
Susan 179
McCORMICK
A. V. 32
McCRISTY
Curly E. 28
Elizabeth 28
Emma G. 28
Moses 28
McCUE
Laura 179
McCULLICK
Mary 3,184
McCULLOUGH
William 126
McCULLY
Mrs. J. L. 207
McCUMBER
Stephen 60
McDOWELL
Wm. 186
McGAHEY
Samuel David 63,78
McGAVRAN
Mark 14
McGINLEY
Blanche Beaumont 41,54
Furman E. D. 41
Theodore Beaumont 22,41
McHARVEY
Margaret 2,191,193
McKAUGHAN
John 90
McKAY
Cheya 76
Mark 61,76
McKELVEY
Ford 52
McLAIN
James S. 138
McLAUGHLIN
Belle 30
Grace E. 32
McMEEN
Bertha 32
Elsie 31
McMILLEN
G. W. 19
McMILLIN
William K. 138
McMULLEN
Cyrus 23,186
McNEIL
Jesse V. 14
Lloyd Jr. 208
McPHERSON
Judge 173

- M -

MacDOWELL
W. R., Rev 215
MacMILLAN
Doris Ann 54,68
MACH
Clara Etta 209
Gail Ann 62
Herman Henry 49,62,196
James Edgar 62,77
Jesse Edward 77
Jonathan Emory 77
Kathleen Dianne 77
Larry Roy 62
Mrs. Herman 209
Naomi Roberta 62,76
Randi Jean 77
Shirley May 62
Valerie Anne 77
MACK/MAK
Anna Marie 25
MACKINTOSH
Phinneas 116
MACLAY
Samuel 119
MAHANNAH
Mary T. 107
MAHONEY
Mary A. 28
MAJORS
Robert, Rev. 212
MALONE
Bessie 40
George 105
MAPLES
Wanda 213
MARER
Jacob 168
MARK
Jesse 102
MARKEL
George 3,93
Susannah 93

MARKS
Cathy Dawn 64
Dale Edward 50,64
Kevin Lawrence 64
Mary Dale 64
Mrs. Dale 210
Tracy Edward 64
MARQUIS
David 9
MARR
Carroll Percy 57
MARROW
William 109
MARSH
Deborah Marie 82
Della 17,191,219
Don Leo 36,47
Dorothy Lotus 47,60
Euna Ferne 36,48
Francis Jeffery 82
Francis LaVonne 47,60
Harvey Hobart 17,36,191
Iva Gladys 36,48
Mrs. D. M. 198
Nicole Christine 84
Ronald Edwin 67,82
Veronica Lynae 82,85
MARSLUFF
Mr. 34
MARTIN
Comfort 152,153
Margaret 4,8,13,23,175
Robert Lane 71
Samuel 115,116,172
William 152,153
MARTZ
Jacob 151
MASK
Leland 56,68
Phyllis Kaye 69
MATHES
Andy A. 224
MATLI
Tracy Joe 78
MATTHEWS
Ben, Rev. 202
MAULE
Charles 178
MAULY
R. W. 25
MAXWEL
George Austin 33
Hester 22
John H. 100,165
MAY
Ada Belle 24
Albert 10,28,179
Alice 18,27,103
Alice Amanda 14
Alice Melissa 24
Allen 27
Amanda 5,9,178
Andrew 10
Anna 5,178,180,207
Anna E. 24
Anna M. 15
Annette Louise 64,213
Annie 14,190
Arabelle 14
Armstead E. 15
Baby 38
Barbara 1,2,44,7,8,9,33,89,
105,127,128,131,132,135,
138,139,140,141,142,143,
151,152,164,175,176,178,
179,182,186,191
Barbara Ellen 8,22,24,41,185
Berle Hope 50,64
Bertha 27
Betty 214
Billy Jack 210
Blanche 190
Bonnie June 49,209
Bruce Wayne 64,214
Bryon L. 28
Caroline 5
Carrie L. 178
Catherine 1,3,90,176
Caty 178
Cessna Edgar 38,49,196,197,204,
209,220
Charity 2,5,100,179,189
Charles 15,22,23,41,179,185,186
Charles Douglas 63
Charles Lynn 18,37,196,199,204,209,
210,211
Charles Marvin 50,63,209,210,214
Charles R. 16
Charles Randolph 15
Charles Theodore 38,51,196,197,
204,209,211
Chauncey 34,179
Cheryl Jean 62
Chester 179
Christina Belle 50,63,209,214
Christopher 2,7,92,105,142,151,
164,179,185
Civila E. 9,27
Civilla 2,178
Clara 25,178
Clara Bell 196,204,209,210,211,220
Clara Etta 49,62,196
Clarence 34,179,190
Clarence W. 42
Claude 190
Clement 28
Crawford William 18,196,199
Cynthia Louise 63,78
Cyrus 10,29,189,190,201
Daniel 28
David 1,3,4,5,8,9,10,11,23,24,
42,89,90,93,105,106,107,126,
138,164,188,190,201,224
David C. 4,7,14,22,112,186,187
David Lee 79,197
David N. 15
David Stanley "Barney" 50,63,196,
197,209,210,214
Deanne Sue 62,77
Della 29
Dora 18,37,190,195,202
Doretta 215
Edward 23,190
Edwin 29
Effie 27
Elias 9,28,108,109,179
Eliza 190
Eliza Jane 6,16,178
Elizabeth 1,2,3,11,28,90,98,122,
164,178,185,203

Elizabeth A. 7,105
Elizabeth Ada 18,37,196
Elmer T. 16
Elmira 28,44
Elsina 10,189
Emeline 5,178
Emily 9,200
Emma 14,24,196,210,214,221
Eulia 27
Fannie 42
Ferba 6,17,178,198
Ferby 9,26,27,164,178,222
Flora 18,23,36,186,195,197
Florence V. 49
Francis 2,8,10,29,88,91,92,107,
138,152,153,154,156,158,159,
160,163,179,187,190,191,
195,200,201
Francis Marion 10
Frank 22,189
Franklin 27
Frederick 29
Gailen Gene 62
George 1,2,3,4,5,9,25,57,88,89,
90,91,93,106,107,114,115,117,
118,119,121,123,124,125,
126,127,128,129,131,132,
133,135,136,137,138,139,
140,141,142,143,163,164,
165,168,169,170,171,173,
174,175,176,177,179,180,
181,182,183,185
George, Jr. 2,8,105,143
George Washington 10
Gertrude Agnes 29
Glenna 50
Grace 23,186
Grant 18,103
Guy Hobart 38,50,196,197,204,209,
210,211
Guy Hobart, Jr. 50
Harley 23
Harry 29,190
Harvey 9
Hattie 201
Helen 14
Henry 1,5,10,34,89,90,91,122,123,
179,189,190,201
Henry J. 4,15
I. Nettie 166,167,180
Ida 15,18,42,103,178,185,186
Ina 178
Inetta 178
Ira C. 24
Isabel Jane 6,19,113,195,220
Isabella 9,108
Isadora 14
Ivan William 37,49,204,208,209
Jacob 2,3,5,9,10,28,29,93,164,
179,180,188,189,190,201
James 179,180
James McClung 15
Jane 177
Jane E. 15
Jane M. 14
Jennie 23,186,210
Jennie V. 16,178
Jesse Lynn 38,50,196,197,204,209,
210,214
Jessie 23,187
Jessie R. 42
Jim 34
Joe Austin 79
John 1,2,3,6,8,10,11,18,89,91,
92,93,94,96,97,101,102,103,109,
121,122,129,138,140,144,145,
146,147,148,149,164,165,175,
179,181,183,187,195,198,219
John C. 9,27,93,109,179
John David 4,14
John, Jr. 6
John Oscar 14
John R. 28
Joseph 28,179
Joseph Tate 15
Josie 23
Julia Ann 15
Juliana 27
Laura 22,41,190,196,209
Leah 107,165
Leroy 27,179
Lewis M. 179
Lib 178
Lola 29
Lotta 178
Lottie 29,178
Lovell 25,42,156,160,178
Lovina 190,196,199,203,205,220
Lucinda 178
Lulu 19,38,199
Lydia Maurine 49
Maggie 156,187
Maggie N. 25,43
Magnetta 107
Margaret 9,10,23,26,147,
178, 189,200
Maria 3,5,190
Maria Margaret 96,97
Marilyn Annabelle 50,64
Marion L. 2 8
Marion W. 51,197,211
Martha 14,178
Martha E. 6
Martha Jane 103,219
Mary 1,2,3,5,6,10,16,90,
91,105,178,187
Mary A. 28,223
Mary Ann 5,8,100,178,181
Mary E. 18,103,187
Mary Ellen 8,138,164,165
Mary Margaret 42,55,92,146,147,
148,149
Matilda 41
Mattie C. 19,38,196,206
Maynard LeRoy I,177
Melissa Alice 15
Michael 1,5,89,90,91,125
Michael David 63,79,214
Michelle Lynn 79
Micki Lynn 63
Minneapolis 22,42,187
Minnie S. 16
Miranda 10,189
Myron Dale 50,62,209
Myrtle 190
Nancy 4,178
Nancy Luann 63,78
Nathaniel 10
Nellie 178,223
Nora 196,206

Opal 36,51,197,204
Orin C. 49,209
Patsy Ann 51,64,212,216
Peggy Arlene 63,213
Phillip 7,22,138,164,165,185,186
Phillip S. 41
Reuben 5,16,179,181,224
Robert Henry 15
Robert Lynn 63,78,197,214
Rosa Belle 25,43,110,156,166,
167,178
Rosa L. 14
Rose 190
Roy E. 42
Sally 178
Samuel 1,5,15,91,92,100,101,138,163,
164,165,179,180,181
Samuel Grant 18,38,196,199,202,204,
205,206
Sandra Lee 63,78
Sarah 1,2,5,8,28,90,105,
107,108,153,
154,157,158,159,160,164,171,178,
187,189,190,201,223,224
Sarah Elizabeth 6,17,178,220
Sattie 190
Sharon LaRue 63,77
Siegel Romeo38,50,196,197,204,
209,211
Simon 5
Sophia 180
Stella 23,187
Stephen Michael 79
Strouse 2,9,93,108,109,179
Sulia 179
Susan 10,179,189
Susanna 1,3,5,8,9,10,26,90,109,179
Susie Luella 24
Theodore 27
Theresa 28
Tho's 88
Thurza Jane 28
Tillie 41
Timmy J. 51,197,211
Tina Marie 78,214
Vernon Lynn 50,62,197,210,214
Virginia 14
Walter Clinton 28
Widdow 91
Will 223,224
William 5,169,181,187
William C. 4,15
William E. 24
William Frank 15
William Harvey 8,25,107,152,154,
155,156,157,179
William Horace 15
William Lewis 6,8,18,23,102,
138,164,195,196,199,203,
205,220,221
William Martin 14
William Monroe 28
William Nelson 22,42,223
William W. 28
Wilson 28
MAYS
James 122
Jacob 99
MEEKER
Usual H. 183
MELOY
E. D. 30
MERKEL
Dorlores U. 67,81
MERKLE
C. 18,37
MERRIMAN
Mary Jane 220
METZLER
Michael 93
MICHAEL
John 93
MICK
Betty Jean 67,80
MILLER
Abraham 181
B. 186
Benjamin 114,115,118,119,172,
173,174
Betty Lou 50,63
Elizabeth 30
Forrest 63
George W. 179
Jean 114,115
John 119
Mary 1
Theobald 1,174
MILLIGAN
Jennevia 38,50,196
Leona 38,50,196
MILLICAN
David 97
MILLION
Carl 42,55
Charles Leonard 22,42,187,224
Mildred 55,68
Minnie 187
MINICH
Conrad 89,168,169,170
Mary 169,170,171
MOFFETT
James E. 26
MOIR
Jeffery James 72
Joelle June 72
Richard Leonard 58,72
MOLL
Benedict 177
MONAHAM
Michael 123,125,126
MONTGOMERY
Catherine 13
MOORE
Elizabeth 179
John 106
Taylor 104
Wm. W. 104
MOORHEAD
Laura 75
James 60,75
Seana 75
Stephanie 75
MORGAN
George 5,224
Sarah 100
MORRIS
Joseph 15
Martha B. 15
MORRISON
James 10,188

MORROW
Alexander 6,16
Arthur W. 187
MORTON
Rev. 203
MUISHALL
Thad A. 165
MULL
Henry 87
MUNCY
Mary H. 186
MUNDELL
John D. 178
MUNSON
D. Andrew 163
MURRELL
Russell, Rev. 209,214
MUSSELMAN
John T. 29
MUSSER
Jo 150,151

- N -

NEBEL
Sophia 10,29
NEFF
Mary A. 186
NESBITT
Mary 194
NEWELL
Anna M. 8,23,186
Charles 31
Georgia 24,112
Henry 24
Henry M. 8
Homer 24,112
John 8,24
Johnny 13,23,32
Lena Ray 24
Minnie 13,32
Mrs. S. E. 201
Phoebe 8,24
Samuel 10,188
NEWTON
Isabel 198,199
Lafyette 19,199
NEYLARD
Grace 25
NIELSON
Carolyn Eve 52,66
NIGH
Gene 50
Mrs. Gene 210
Ross 50
NILES
C. S. 25,43,107,160,161
Maggie N. 160,161
NISLEY
Diane 55
Wm. O. 42,55
NIPPLE
Ira 32
NOBLE
Barbara Ellen 57
Carolyn Lizzette 57,72
Dale Andrew 57
Jacob Herbert 46,57
Jacob Verlin 58
Lyle Eugene 57
Milton 178
William Thomas 57
NOGLE
David 70,83
Scott Allyn 83
Tracy Lynn 83
NORRIS
John, 95,98,124,125,126
Pauline 51,64
NORTHLAND
John 223
NORTON
Mrs. Mable 203
NOTESTINE
Elizabeth Michael 12,175

- O -

O'DONNELL
Mary Etta 209
OGDEN
Lee Bell 179
OGLESBY
Warner W. 152,153
OLD
John 168
OLIVER
Jno' 169
OLLINGER
Henry 220
OLSON
Allie 59
David Floyd 68
Gene Vernon 59
Harry 46,59
James Douglas 59
Keith Allen 68
Kevin Wayne 68
Melaine Diane 68
Vera Ann 59
O'NEAL
Samuel 92
OPPIHLE
Grace 40
ORBIK
Andrew 51,64,216
Patsy 211,215,216
Robin Reed 64,216
Stanley 64,216
ORGAN
John 91
ORR
Thomas 163
ORTNER
Helen 48,61
Jake 37,48,216
Mrs. J. G. 202
Leo 48,61,216
Mary Ann 61
Mabel 216
Waynona 61
OVERLY
Lloyd 67
Margaret 2,8
OWENS
Rev. 198
OYLER
Otto 44

- P -

PADILLA
Damin Jr. 71
PARK
Edwin 108
PARKER
Quannah 78
PARKS
Ella L. 13
John A. 186
PARSONS
Elza 19,39
Mable E. 39
Mila A. 113,207
Mr. 207
PATTERSON
John 93,123,125,126
PATTON
William 90
PAULSEN
Mr. 61
PAYNE
F. R. 102
PECK
Mary 49
PENN
Richard 115
Thomas 115
PETERSON
Alan 75
John Jay 57
Vernon Adolph 56,68
PETRES
Catharine 127
PETTIT
Margie M. 66
PHARES
Carrie 17,35
PHYSICK
Edmund 116,117
PIERCE
Glen 36
Rev. 210
PINKERTON
Helen 46,58
PIPER
Edmund A. 187
PLATO
Jennieva May 212,216
PLATTO
Ann 60
PLUMMER
Myrtle 44
POAK
Wm. 120
POMERY
Elizabeth 14
PONTIOUS
Andrew 172,173,174,181,182
Eliza J. 4,16,179,224
Frederick 147,174,181,182
George 173
Henry 172,173,174
Jacob 93,147,148
John 172,173,182
Nicholas 172,173,174
Rosan 111
Rosanah 110,166,167
S. 181
William 110,166
Wm. Clifford 33
PRATT
Alissa Brooke 76
Gerald Lovejoy 62,76
Jeremiah West 76
John A. 76
PRIBBLE
Barnard P. 134
PRINZING
Margaret Emely 68
PROUSE
Thomas 92
PRUITT
John 24
PRUTZMAN
Mary 192
PUGH
I. C. 157

- R -

RABER
Chas A. 186
RAGETH
Mattie 206.207,212,213
William 39
RAINEY
Maurice 71
Velma Louise 71
RANDALL
C. B. 160
RAUB
Albert 6,178
Emeline 181
READ
Binkley 9
Sarah 9
REASON
Barbara 93
REBER
Catherine 177
REDEFER
Deborah 143
REED
Emily 9,107,157,158,200,201
James Stuart 19
Lewis M. 9,157,158,201
REEVE
Diane 60,75
Donald 60
Sheryl 60
Wilkens 47,60
T. 163
REHBIEN
Ardella Louise 47,59
REIGLE
Lewis 8,187
REINKE
Anthony William 72
Marvin 46,58
Myron 58,72
Roger 58,72
Terri Lea 72
Timothy 72
Tyco Marie 72
RENEAU
J. Glore, Rev. 211
RENFROW
Daniel 75

RETTER
George 178
REYNOLDS
David 98
Eliza J. 29
Florence 218
Georgia 29
Howard 55
Jacob G. 29
Jess 11,29,175
Jesse M. 30
Margaret 30,175
Mary L. 2
Mr. 43
Nancy 30
Robert 29
William L. 29
RHINE
Amanda 12,31,175
RICE
Elbert 19,38,197,206
Lulu 197,206
Mrs. E. H. 202,204,205
Roy H. 206
RICHARDS
Henry M. M. 168
RICHARDSON
Blanche 56,69
RICHART
Frederick 7
Leah 104
RIGGLE
Mrs. 224
RILEY
James Whitcomb 65
RITZMAN
Catherine E. 12,32,175
ROACH
Deborah Sue 64,80
Don 80
Mr. 61
William A. 24
ROADS
George 96
ROBERTS
C. K., Dr. 45
Carol 84
Carroll Castle 45,57
Carroll William 71,84
Catherine Susan 71,84
Fred Emerson 23,33,45,176
Grace 217
Hulda Marie 45
John Bradley 84
Lura Maude 45,56
Nellie 112
Patrick Lee 84
Pauline Annette 45,57
Sally Ann 71,84
Tracy Ann 84
William Frederick 57,71
ROBERTSON
Mabel 30
ROBINSON
Joshua 163
Kenny 32
RODGERS
Clara 21
Effie 21
Elsie 21
John P. 21
Mame 21
Rachel 104
Roberta 21,40
Samuel 21
Thomas C. 7,21,104
William 21
RODMAN
James 90
ROEVER
Duane, Rev. 210,214
Eliza J. 29
ROGERS
Martin 177

ROLL
Caroline 33,45
Frederick 45
ROOF
R. L. 79
Rallene 64,79
ROOP
Mary M. 186
ROSE
A. 181
Loretta L. 179
Sophia 206
ROSENBERGER
Philip 178
ROSS
Mary Ann 16,34
Roger Conrad 46
ROSSEL
Ada 196
Clara 196,205
Elizabeth 196
Flora May 196
Freddie 196
I. J. F. 205
Jesse 196,204,205,220
Jesse, Jr. 205
Mrs. J. E. 205
Orpha 196
W. L. 205
William 196
ROWLAN
Roy C., Rev. 211,212
RUDEL
Anna Maria 7,20
Maria 21
RUDELL
John 16
RUMBAUGH
Louise 10
Virginia 10
RUMLEY
Conrad 186
RUNYAN
Kathryn 70,83
RUSH
Daniel 120
Linda Lou 67,81
RUSHING
Rev. 202

- S -

SAINE
Eva Monta 23,186
SAINT
Susan 7,20

SAMUELS
Benjamine F. 27,222
Eva 192,193
SANDERSON
Jane 4
SAUL
Patricia Margaret 68,82
SCHAEFFER
Emanuel 127
SCHAFFLER
Bessie 64
SCHAGER
Sherrie 69,82
SCHENK
Curtiss Andrew 64,80
Derek Andrew 80
George A. 64
Karen Louise 61,76
Kelly Hobart 64,79
Lloyd Andrew 50,63
Lori Michelle 80
Maryl Margaret 80
Maurine 216
Mrs. Lloyd 210
Ryan Don 80
Ted M. 61
Thad Hobart 80
Theodore R. 49,61
Travis Harold 80
SCHEURER
Alice 211
SCHLIEF
Alice Ann 74
James 59,74
SCHLOSSER
Samuel 101
SCHMIDT
Maria Barbara 1,88
SCHNEIDER
Johanna 222
Marc V. 40
SCHOLL
Anna 36,47
SCHOOLEY
Beatrice 40,53
SCHORABLE
George 121
SCHRINER
John 208
SCHUBER
Florence 209
SCHWARTZ
Wesley 38
SCOTT
George 163,164
William F. 163,164
SCRUGGS
J. C. 48
Mrs. J. A. 202,207
SEBRIELL
David 92
SECAIR
Joseph W. 9,179
Mr. 109
SEIBERT
D. 13
SELDEN
Mr. 32
SENFF
Addison Lee 16,34
Alva Monroe 16
Andrew 6,16,178
Creighton 34
Flora A. 16
George 218
Jesse O. 34,218
John William 16
Loretta J. 16
Mary J. 16
Mattie M. 16,34,224
Michael 6,182,219
Minerva 16,33,35
Mrs. 102
Samira 16
SEYMOUR
Nelson 21
SHAFFER
Henry 169
SHAFNER
Rosa 30
SHANNON
R. W. 165
SHARP
Sarah Isabelle 14
SHAW
Blanche 188
SHELTON
Nora 18,196
Nora Neal 76
SHEPLER
William 33
SHIPMAN
Leonard 208
SHIVELY
George 3
SHOAF
Marlene 67,81
SHOEMAKER
Donna Kay 63,79
Blanche Mae 37,48
Isaac 145
Jacob 96,97,145,174
John 143,144,145
Mary 145
SHONAUER
Magdalene 185
SHOOP
Elizabeth 96
John 96
SIDENBENDER
George 22
Sarah Jane 7,22,187
SIEBER
Jerome T. 31
SIFFORD
Ed., Rev. 214
SIGLER
Sarah 56,69
SIMMONS
E. R., Rev. 205
R. P., Dr. 93
SIMPSON
J. 119
Samuel 169
SIMS
William 21
SINK
George 22
Mary 7,22
SINKS
Albert Claude 45,57
Albert Neil 57,71

Albert Neil, Jr. 71
Amy Catheryn 71
Belinda Christin 72
Bernard Emerson 57
Carroll Roberts 57,72
Carroll Roberts, Jr. 72
David 71
Glen 71
J. Max 57,71
Laura Elizabeth 71
Mary 186
Michael Jay 71
Roberta Annette 57,71
Wilma Majorie 57
SISSON
F. M., Rev. 205
SIVERELY
Jacob 101
SIX
John 177
SKEEN
Bessie Cleo 35
Clyde 35
Mrs. W. O. 198
Ora 35
W. O. "Oscar" 17,35
SLABAUGH
Patricia 70,83
SLOSSER
Lucille 225
SMIDT
Casper 87,88
Casper, Jr. 87,88
SMITH
A. C. 92
Alice 224
Charlie 223
Chauncy 26
Clara 26
Dessie Alice Pearson 42,55
Elizabeth 128
Francis 26
Hannah 107
Idella 26
Ivan 23,187
J. C. 92
Jacob 3,98,151,173
James W. 224
John B. 133,135
L. R. 205
Lavina 179
Louis 26
Mabel 23,187
Maggie 26
Mary Alice 22,42
Nelson 9,6,162,179
Sarah M. 39
Seymour 26
Susannah 107,161
SMYTH
Casper 87
SNYDER
John 87
SOMSEN
Marilou 52,66
SONTAG
Alan Dale 85
Alan Vernon 77,85
Alvin Vernon 63,77
Christopher Lynn 77
Earnest 77
Kevin Shawn 77
Sharon 214
Tony Dean 77
SORENSON
Judy 59,73
SPAETH
Clara 37,48,216
SPEEDY
William 91
SPERLICK
Dianne LaVonne 58,72
SPIDLER
Jacob 172
SPILLMAN
Frank 192
SPOHN
John 168
SPYKER
Henry 120
STAFFORD
G. W. 25
STANFORD
Robert 208
STAPLEHURST
Mr. 10
Mrs. 201
STEARNS
T. 17
STEELE
John 9,27
Margaret 46
STENNET
Wm. 170
STEPHENSON
H. H. 57
STERNBERG
Andrea Claire 80
Andrew Charles 65,80
Bryan Cordell 80
STEWART
Andrew 75
Charles 60,75
Christina 75
Marsha 60
Robert 48,60
William Waldo 15
STOCKTON
Dora B. 67
STOLG
Fred, Rev. 206
STRACK
Grace 211
STRODE
James Newton 14
STROHECKER
John 172
STROKER
Eugene 71
STROUSE
David 95,96,97,98
Jacob 94
John 95,97
Maria Margaret 1,2,11
Phillip 1,2,94,95,96,97,98,108,
175,176
STRUVE
Helen 78
STUART
James 39

STUMP
Hazel 33
STUTEVILLE
Linda 61,76
SULOFF
David K. 12,175
SURRAN
John 8
SWANGER
Elizabeth 4,14
SWIFT
Sarah A. 8
Stephen 8
SWIGERT
E. W. 50
SWINFORD
Tammy Jo 77,85
SWOPE
Alma 56,69
Peter 101
SYNCO
David Wayne 80
Robert Eugene 65,80

- T -

TAIT
F. B. 194,195
TALER
James 172
TAYLOR
Doyle R. 42,55
Henry 90
John J. 106
Mary Margaret 223
Matthew 121,122
Robert 90,91,121,122,123,125,176
Walter 40
TEETERS
Vivian 58
TEMPLETON
Clarence J. 50,62
Phillis 50,62
TERRILL
Hannah 19,39
TESH
Mr. 41
THAYER
Louisa 10
THOMAS
Doretta 50,62
Floyd 50,62
Lorenzo 103
Mrs. F. M. 215
Nathan 90
Walt 215
THOMPSON
Dora 197,199
Esther 51
George S. 25,42,159,160,161,178
Hale 18
James C. 18,37,202,203
Lovell 159,160,161,166,167
Park Owens 42
Robert 98
Stacia 42
Steven F. 69
THORPE
Ebezer M. 154
Elizabeth 154
THRASHER
George 38
Nora 18,38,205
THROCKMORTON
John I. 110
Lawrance 111
Nicholas 149,152
Sarah A. 152
Susan 111,166,167
William 166
THROGMORTON
J. 181
THURMAN
Illif 56
TIEU
Techu 38
TIMBLIN
Andy 56
Phyllis 44,56
TIMMENS
Lothey K. 7
TIMMONS
Elias 178
F. A. 9
TINER
Fonda 215
TODD
W. W. 31
TONEY
John 194,217
Mable 27,194,222,223
Mary 194
TORREY
Charles E. 27,43
TRAPP
Christina 6
TRAUGHBER
Elizabeth 220
TRITTEN
Lena 10
TROUT
Norma Lee 71
TROXEL
Fred 218
Reva 217,218
TURBETT
Ann 30
Carrie 30
John 30
Stewart 11,30,175
TURNER
Mary E. 186

- U -

ULLERY
Ann 8,128,182
Henry 128
UNGER
Herman 87
UNRUH
Alfred 214
Anna Mae 214
Christina 197,210,213,214
Daniel 222
Donald Ray 63,79,213,214
Donna Kay 79
Elsie May 63,79,213
Freddie 213
Jake 50,63,197,213,214

Jake Allan 79
John 63,214
Kristy Renae' 79
Lori Dean 79
Maria 221,222
Marvin 213
Milford 213
Orval 213
Paula Ann 63,78,213,214

- V -

VALENTINE
Thomas 92
VANDUFF
Eloyse 51,65,215
VANOTE
Mary Dean 17,36
VANATTA
Barbara 48,61
Don Wallace 48
Harry Wallace 36,48
VANDEREN
J. B. 51
VANGUNDY
Adam 7,13,32,33,111,186,187
Albert 187
Ann 129,130,131,182,187
Barbara 1,9,179,187
Calvin 186
Catharine 131,132
Christian 1,129,130,131,
138,163,172,173,174,
181,182
David 129,131,138,163,181
Deliah 187
Elizabeth 2,8,187
Ella 112,187
Emmola 23,33
Frances 187
Henry 173,182
Hilda 186
Jacob 129,131,181,182
Johannes 105
John 131,132,173,182,186
Joseph 173
Josie 186
Julia Ann 8,24
Lewis 187
Louis 186
Margaret 131,132
Mary H. 111,187
Maude 24,33,45,112,186,187
Nellie 23,32,45,186
Nelson 8,13,23,24,33,186,187
Pearl 23,33,186
Perry 186,187
Peter 181,182,183,185
Samuel 2,8,181
Sarah 105,183
Son 33,187
Susannah 105,183
Willard 8,13,23,32,112,186,187
William 187
VANSCUDDER
Nita 58,72
VEDDER
Richard N. 178
VINCENT
C. S. 19,38
VINSON
A. J. 201
VORHES
Lovena 44,56
VOTH
Abraham 221
Emma Lyda 38,50,196,197,210,221
Jacob Abraham 50,221
Maria 220

- W -

WADE
Carlton R., Rev. 203
Caroline 186
WADER
Francis 76
WAGNER
Carl 45
WAHL
Cheryl Lee 59,74
Debra Kay 59,74
LaVerne 47,59
Louis 35,46
Raymond 46
WAIT
Mr. 28
WAKEFIELD
Laura Mabel 37,49,196
Thomas Edward 209
WALKER
Bessie 37,48
Thomas 101
WALL
Catherine 71
WALLACE
M. 25
WARD
Louis E. 224
WARDNER
A. E., Dr. 208
WASHINGTON
George 128
WATKINS
Jeanne 71
WATSON
Lyda Maurine 209
Mrs. Clarence 208,209
WEBSTER
John 179
WEDEL
Maria 222
WEDELL
Luella 214
WEIDNER/WEITNER
Barbara 177
WEIS
George, Rev. 180
WEISER
Benjamin 168,173
WELLMAN
Babe 202
Charles Orin 37,48,202,207
Charlita Inez 48
Flora 197,202
Francis 48
George W. 18,37,197,202,207
Mildred 48
Selma 48

WELSH
Charles Hammon 220
WEST
Groma 76
Irene 179
WESTBROOK
Barbara I
David Alexander 81
Elizabeth Eustacia 81
Lloyd G. 67,81
Margaret 179
WEYER
Lewis 10
Melinda 10
WHEELAND
Elizabeth 17
WHEELER
Elizabeth 6,19
Thomas J., Jr. 19
WHIP
Elizabeth 93
Harvey 11
Lewis 3,11,92,93,178
Martin 11
Sarah 181
Sarah C. 11
WHITE
Arthur 39,52
Malinda 7,20
May 207,212,213
Paul Randall 71,84
Tad Randall 84
WHITEHALL
Alexander, Dr. 105,106,183
Samuel 183
WHITLOCK
William C. 103
WHITMAN
Henry C. 163
WHITTEN
Carolyn I
Dean Arlen 72
Glen Edwin 57,72
Guy Richard 72
Kathleen Anita 72
WHITTLERY
J. Wallace 100
William W. 100
WIGGINS
Andrew 181
WILCOX
E. C. 106
J. M. 178,200
WILEMAN
Clara 30
WILKINSON
Mrs. Pearl 206
Maxine "Tiny" 79
Pauline McCain 45
WILLBURN
Brenda Lee 70
Burton Lawrance 83
Cheryl Louise 83
Cynthia Lyn 83
Jack Carroll 70,83
Jackie Sue 83,86
James Russell 83
Kimberly Dawn 83
Rickey Lee 83
Rose Marie 83,85
Russel L. 70
Terry Gene 70,83
Thomas Ward 70,83
WILLETT
Lelah Evelyn 15
WILLIAMS
Bobby Gene 63,78
Bryan Daniel 78
Courtney LaRue 78
Cynthia 214
Hannah 29,188
R. 162
Rebeca A. 23,42
Robert O., Chaplin 213
WILLIAMSON
Lydia 179
WILSON
Charles Nelson 45
Cheryl 215
George W. 62
Harvey 24,33,45,186
Hugh 117
Jean 45
Richard 95,96
Sidney 4,11,175
Son 45
Thomas 115,117
William C. 185
WIMBERLY
Marcelette 62
WINEGARDNER
Frank 28
WINKLER
Elizabeth 206
John, Sr., Rev. 206
Sarah 206
WINSLOW
Sarah Lovina 10,29
WINTERS
Harold 79
Mary Bea 64,79
WISEHAUP
John 4,175
WISHER
C. W. 26,43,195
Clara Gertrude 26,43,195
WITHINGTON
Peter 120
WOLCOTT
W. 203
WOLF
Mary Ann 131,132
Hugh 40
John 131,132
WOLFE
Rev. 199
Sarah C. 179
WONDERSMITH
D. 127
WOODROW
Thomas 6,16
WOODWARD
James 4,175
WOOLMAN
Bella 77
WOOLSEY
Mary 2,6,179,195
WRIGHT
Thomas 50
Tommy Lou 50

WYNN
Alma 39,52

- Y -

YARGER
Chris Ke-Hoon 73
YINGLING
Sam'l 128
YOUNG
Albertine 5,15
Barbara (Vaden) 77
Hadassah 4,14
James L. 14
Laura 77
Samuel W. 14
William 77
YOUNGMAN
Geo. 98,120

- Z -

ZELLERS
Joseph 71,84
Sally Catherine 84
Susan Elizabeth 84
Terri 84
William Patrick 84
ZELLNER
Dora J. 22
Tillman 7,22,105,178
William 22
ZIMMERMAN
John 92
Marian 44
Martin 165

Those Who Furnished Information

For This Book

Miss Mary E. Austin
245 N. Main St.
Harrod, OH 45850

Mrs. Lura Been
R.R. 3, Box 112
Delphi, IN 46923

Mr. Richard Barnhart
333 Barnhart Dr.
Chillicothe, OH 45601

Mrs. Velma Betzer
106 E. South
Oreana, IL 62554

Mr. Robert Betzer
P. O. Box 387
Delavan, WI 53115

Mr. Paul Bower
167 Oak Lane
Kingston, OH 45644

Mrs. Carol Bray
Box 96,
Rt. 1 Clinton, IL 61727

Mrs. Mae M. Clatfelter
1106 W. 11th St.
Pueblo, CO 81003

Mr. John R. DeWalt
Rt 2 Rock Road
Shelby, OH 44875

Mrs. Earl Driever
R. R.
Hitchcock, OK 73744

Mr. Theron Driever
533 Albatross Dr.
Chubbuck, ID 83202

Mrs. Polly Frans
902 S. 6th
Kingfisher, OK 73750

Major James K. Waters
8841 Woodlawn Way
Springfield, VA 22153

Mrs. Barbara Westbrook
1914 Lincoln Rd.
Bettendorf, IA 52722

Mrs. Carolyn Whitten
390 Andersonville Rd.
Chillicothe, OH 45601

Ross County Ohio Genealogical Society

Macon County Illinois Genealogical Society

DeWitt County Illinois Genealogical Society

Piatt County Illinois Genealogical Society

Carroll County Indiana Historical Society

SUPPLEMENT # 1

GEORGE MAY
OF BUFFALO VALLEY
PENNSYLVANIA
AND
HIS DESCENDANTS

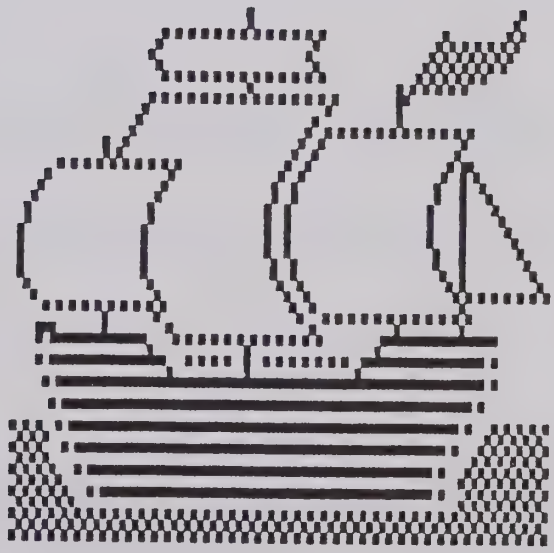

SUPPLEMENT # 1

(See #1.1.2.6.2.1. Page 48)

Thomas Tribune, 18 Jan 1984
Thomas, Custer Co., OK
Mabel C. Ortner

Funeral Services for Mabel C. Ortner 98, of Thomas were held at 2 p.m. on Saturday, January 14, in the First Christian Church of Thomas with the Rev. Wes Collier officiating.
Mrs. Ortner died Wednesday, January 11, at the Thomas Nursing Center. She was born August 7, 1885, at Decatur, Illinois. She moved with her family when she was 12 years old, they moved to Thomas in 1941.
She was married to Jacob Ortner on May 24, 1905, at Enid. He preceded her in death in 1953.
Mrs. Ortner was a member of the First Christian Church, Royal Neighbors and the Thomas Senior Citizens Club.
She was also preceded in death by her parents, Jim and Dora May Grogan, and a brother, Morris Grogan.
Interment was in Mound Valley Cemetery under the direction of Russell Funeral Home of Thomas.
Survivors include one son, Morris Leo Ortner of Ft. Worth, Texas; a daughter, Mrs. Helen Foster of Hinton; a sister-in-law, Mrs. Clara Grogan of Hitchcock; three nieces, Mrs. Joan Adams of Scottsdale, Arizona, Mrs. Maurine Schenk of Hitchcock, and Mrs. Polly Frans of Kingfisher; five grandchildren, nine great-grandchildren and six great-great grandchildren.

==========

(See # 1.1.2.6.2.2. Page 48)

Enid News & Eagle, 15 June 1985
Enid, Garfield Co., OK

Clara M. Grogan

Hitchcock--The funeral for Clara M. Grogan, 85, who died Thursday in Scottsdale, Ariz., will be at 10 a.m. Tuesday at Sacred Heart Catholic Church in Hitchcock. The Rev. Robert L. Sieds will officiate. Burial will be in Cottonwood Cemetery in Hitchcock under direction of Russworm Funeral Home, Watonga.
Survivors include three daughters, Polly Frans, Kingfisher, Mrs. Bill Adams, Scottsdale, Ariz., and Maurine Schenk Hitchcock; a sister, Mary Flockhard, Grand Junction, Colo.; a brother, Tommie Spaeth Hitchcock; seven grandchildren, and seven great-grandchildren.

==========

(See #1.1.7.5. Page 9)

Decatur Review, 4 January 1911
Decatur, Macon Co., IL

Died: Lizzie May, at home of her daughter, Mrs. Porter Emerson Brown, in New York City. She had gone east to New York City about 25 years ago to live with her daughter. Her closest relative in Decatur was her sister-in-law, Emily Reed.

==========

(See #1.1.10.1. Page 26)

From: Winifred (Holman) Postle, granddaughter of Carey Lincoln Holman
1329 Squire Dr., Apt A
South Bend, IN 46637

Newspaper Obituaries (Name and date not given)

Memorial card: In Loving Remembrance of Martin Holman, Died October 22, 1886, Aged 66 years.

Death of Martin Holman

We are called upon to-day to chronicle the death of Martin Holman, a well known farmer, who passed away this morning at 7 o'clock, at the family home three miles north of the city, in the 67th year of his age. Mr. Holman was afflicted with heart disease and for four months his condition was such that he was compelled to sit in a chair, where he died. He had lived in the county for over 21 years, and had hundreds of warm personal friends in city and country. Mr. Holman was born in Ross county, Ohio, March 13, 1820, and was married to Miss Ferby May March 16, 1843. The family removed to Macon county in March 1863 and purchased a farm in Hickory Point township, three miles north of Decatur. He leaves a widow and six living children. They are William A., John A., David T., C. L., and N. B. Holman and Mrs. Benj. Samuels, of Mansfield, La. Another daughter, Mrs. Hiram F. Dillehunt, died in February of the present year. The funeral will take place from the family residence at 10 o'clock Saturday forenoon, Rev. D. P. Bunn officiating. Friends of the family are invited to attend.

Memorial card: In Loving Remembrance of Norman E. Holman, Died Aug. 10, 1890, Aged 8 Mos 26 Days.

Memorial card: Services for Elva Lorraine Holman, Born Maroa Township, Macon County, Illinois May 21, 1920. Died Albuquerque, New Mexico October 13, 1944. Services held at Methodist Church, Maroa Illinois, October 18, 1944. Clergymen, Rev. Leonard Sutton, Rev. Olin Lee. Internment Maroa Cemetery.

Carey L. Holman, 81, member of a Macon county pioneer family, died at 8:15 a.m. Sunday in his home near Forsyth. He never regained consciousness after a stroke early Thursday morning.
Born in Rossville, Ohio, on May 28, 1861, he was the son of Martin and Firby Holman. While still an infant he moved with his family to Macon county and has lived in Macon, Piatt and Moultrie counties since. He was married on Dec. 19, 1888, to Mabel Toney in her home near Decatur.
Surviving are his wife; a son, Parke of Chicago; two daughters, Mrs. Grace Roberts of Chicago and Mrs. Reva Troxel of Cerro Gordo; 14 grandchildren and three great-grandchildren. One son, Fred Holman, died in Chicago, about four years ago.

Funeral services will be held at 2 p. m. Tuesday in the Dobson funeral home in Cerro Gordo with burial in the Cerro Gordo cemetery. Friends may call at the funeral home.

Copy of Original Marriage Record of William A. Holman & Carrie Ford
State of Illinois, County of Macon
This certifies that William A. Holman of Decatur, in the State of Illinois and Miss Carrie Ford, of _____, in the State of Ohio were at H. Naz's (?) in said County by me joined together in Holy Matrimony, on the 14th day of January in the year of our Lord One Thousand Eight Hundred and Eighty Six, in the presence of _____ Barbor & Wife--Yancey Braden & Wife--and many others.

D. P. Bunn
Minister of the Gospel

(I can't be sure of the names of the Witnesses, of the above record as the handwritting is very poor on this record)

==

Information on Family of William Frederick Holman, 13 July 1985:
From: Winifred (Holman) Postle
(See #1.1.1Ø.1.9. Page 27 & 223)

Carey Lincoln and Mabel (Toney) Holman had six children, two of whom died in infancy and four of whom lived to adult hood, Grace Holman, William Frederick Holman, Parke Holman and Reva Holman.

1.1Ø.1.9.4. William Frederick Holman, b. 16 Dec 1895 Moultrie Co., IL., d. 16 Dec 1935. Married 4 Jul 1917, Catherine Caryl Crisman, b. 12 Oct 1898 DeWitt Co., IL, d. Sep 23, 196Ø.

Children:

1. Reva Winifred Holman, b. 25 Mar 1918 Willow Branch Twp, Piatt Co., IL, md 3 Sep 1938, Justin F. Postle b. 31 Aug 1915. Living in South Bend, Indiana in 1985.

Children:

1. Caryl Ann Postle, b. 18 Nov 1939, md. 19 Aug 1961, James Strak.

Children:

1. Mark J. Strak, b. 14 Jun 1962.

2. Carrie Sue Strak, b. 3Ø Dec 1965.

2. Kathryn Anne Holman, b. 27 Jun 1923, md. 2 Nov 1943, Everett A. m Asherman.

Children:

1. Carla Lee Asherman, b. 27 Dec 1944, md. 26 Jan 1969 Tom Thomas.

Children:

1. Geoffrey W. Thomas, b. 23 Feb 198 (?).

2. Kendra Caryl Asherman, b. 6 May 1948, md. 8 Nov 198Ø Gary Tuma.

Children:

1. Caryl Tuma, b. 3Ø Sep 1983.

3. Phillip Kent Asherman, b. 3 Sep 195Ø, md Cheryl ______.

Children:

1. Cassandra Leigh Asherman, b. 3 Sep 197Ø.

2. Amy Elizabeth Asherman, b. 22 Mar 1982.

3. Sarah Lauren Asherman, b. 26 Sep 1983.

3. Doris Nytelle Holman, b. 19 Jul 1925, md. 1946 Paul Lamb. Nytelle married 2nd. Alvin Kiger, May 21, 19 (?).

Children:

1. Thomas William Lamb, b. 9 Jan 1947, md. Sandra Sparks.

Children:

1. Kelly Jo Lamb, b. 28 Nov 1973.

2. Tara Lynn Lamb, b. 29 Jul 1977.

2. Frederick Holman Lamb, b. 21 Feb 1948, md. Jill _____.

3. Carl Edwards Lamb, b. 3 Apr 1950, md. Carole _____.

Children:

1. John Franklin Lamb, b. 1977.

Copy of a letter written by Reva Holman Troxel to Winifred Holman Postle, date unknown other than several years ago.

Dear Winifred,

In answer to your letter about our family history, I'l tell you what little I know. Grandmother Toney said Three brothers came over from Ireland in the 1700. They split up and settled in different locations. We are decended from the one who settled in the South. My Great Grandfather Nesbitts lived in N. Carolina. I don't know the town. They had two or three boys and one daughter, my grandmother Mary, sometimes called Mollie. They lost most of their money during the civil war, and moved to Indiana. Mary married John Toney, who was a widower with one daughter, Aunt Lara. They lived on a farm close to Bedford, Ind. They had five children, Claud, Jessie, Emmette, Mabel & Grace. They later moved to La Place, Ill, where they both died and are buried in the La Place Cemetery.

Dad's parents moved to Macon county, Ill in 1865 from Ross county, Ohio. They lived about 3 miles north of Decatur. The old home was still there when we moved to Indianapolis. They had four son's William, David, Carey Lincoln (my Dad). They all lived & died around and in Decatur except Joe who moved to Marshall, Texas & Elvie who married and lived in Louisana.

Uncle William who was the oldest died about 193 (?). I have an old newspaper article about his death saying his wife Carrie died in Oct 1923 & I know he lived several years after that. He was an active Republican & served on the board of supervisors for many years. He was 82 when he died.

Now I know this isn't much to go on, but I should have written down dates & names when mother used to talk about them, but I didn't & now I can't remember. I have the old scrapbooks of Mother's which has a whole page of articles about the Holman family. I'm sure you'd enjoy reading it, so you'll just have to visit me. I'm sending you a small picture of Grandma Toney. I had this one enlarged and framed. I love it. I think she's so beautiful & I wish I looked a little like but, but no I don't.

Much Love
Aunt Reva

==========

(See #1.1.2.6.5.3.3. Page 63)

Decatur Review, 13 Jan 1897
Decatur, Macon County, IL

Died in Louisiana, Mother of W. A. Holman of Decatur Passes Away

W. A. Holman, yesterday received a telegram announcing the death of his mother, which occured at Mansfield, La, on Monday night. Mrs. Holman was 70yrs old and leaves five sons, Norman B. Holman of Mansfield, La, C. L. and D. T. Holman, who live north of this city, J. A. Holman, of Storm Lake, Ia, and W. A. Holman, of Decatur.
The body will be brought back to this city and the funeral held from the residence of W. A. Holman, 263 Bradford St. The time of the funeral will be announced later.

Thursday Paper:

The body of Mrs. M. Holman will arrive from La some time today and will be taken to the home of her son, W. A. Holman of 263 Bradford St., where the funeral will be held at 10:00 o'clock tomorrow forenoon.

==========

(See #1.1.2.6.2 Page 37)

The Morning Examiner, 20 July 1913

Bartlesville, OK

Suddenly as comes the flash of lightning, noiselessly as falls the snow flake on the sod, death came yesterday morning to James C. Thompson, at an early hour as he was preparing to come down town from his home on Seneca avenue. His death was due to disease of the heart with which he had suffered for some time. Mr. Thompson was stooping over lacing his shoes when the end came. Mrs. Thompson was in an adjoining room when she heard a groan in the other room and going found her husband breathing his last. The end came before medical assistance, which was called immediately, could reach him.
The deceased was about 55 years of age. Besides his wife he leaves to mourn the departure of a good man two step children, M. Grogan, who resides in California, and Mrs. J. G. Ortner of this city, and a number of brothers and sisters living in Illinois. These have been notified and are expected to arrive this morning. Funeral services will be held on the arrival of his Illinois relatives. Should they not be able to reach here today, the funeral will be postponed until their arrival. The body will be laid to rest in White Rose cemetery.
"Jim Thompson was an honest man", said A. Wolcott, of Wolcott's grocery, for whom Mr. Thompson had worked for three years previous to taking a position as traveling salesman for the Carey Commission company, "and one of the best men I ever had in the business. His death has greatly affected me."
Mr. Thompson had taken a position with the Carey Commission company in order that he might be out of doors more. His death will be mourned by many friends.

==========

(See #1.1.2.6.5.3.3. Page 63)

Enid News & Eagle, 31 May 1986

Betty Lou May

Services for Mrs. Marvin (Betty Lou) May, 58, will be 2 p.m. Monday in the chapel of the Henniger-Allen Funeral Home with the Rev. Lewis Corporon and Dr. Robin L. Welch,

of Beatrice, Neb., officiating. Burial will be in Memorial Park Cemetery.

May died Thursday at a local hospital after a period of ill health. She was born Oct. 31, 1927, in Ames to Forrest and Helen Miller. She attended school in the Ardmore area and graduated from Ames High School in 1945. She then moved to Enid where she worked for F. W. Woolworth and Co.

She married C. Marvin May July 19, 1947, in Ardmore. They made their home in Enid except for three years they lived in Norman. She worked for the American Optical Co. until ill health forced her retirement. She was a member of the Central Christian Church.

Survivors include her husband, Marvin, of the home; a son, Doug, Enid; a daughter, Mrs. Gerald (Micki) Mitchell, of Edwardsville, ILL,; her mother, Helen Farve, Enid; two brothers, Delane Miller, Hope, Ark., and Paul Farve, Enid; two sisters, Mrs. Chris (Wilma) Strum, Kent, Wash., and Mrs. Barbara Anderson, Lakewood, Colo., and three grandchildren.

Memorials may be made to the American Lung Association through the funeral home.

==========

==========

From: October 1986
Ernestine (Davenport) Lee
3710 Gross Rd. #42
Santa Cruz, CA 95062

(See #1.2.5.2. Page 10)

1.2.5.2. Miranda May, b. 13 Feb 1838 Ross Co., OH, d. 7 Oct 1933 Vernon, Wilbarger Co., TX, md 24 Mar 1864, near Creek, DeWitt Co., IL, Isaiah Davenport, b. 26 Jul 1840 Clinton, DeWitt Co., IL, d. 3 Jul 1903 Vernon, Wilbarger Co., TX, son of Hughea Logan and Joanna (Watt) Davenport. Miranda and Isaiah are buried in East View Memorial Cemetery, Vernon, Wilbarger Co., TX. Isaiah was a volunteer soldier in Co., A., 33rd Reg't IL, Volunteer Infantry, mustered in 4 Sep 1861, reenlisted as a veteran volunteer, same Co., on 1 Jan 1864, honorably discharged as Pvt on 24 Nov 1865.
Isaiah and Miranda moved from DeWitt Co., IL to Piatt Co., IL, between Jan 1865 and Sep 1866, according to the birth records of the two oldest children. They moved to Wilbarger Co., TX in June 1884, settling on two sections of land, six miles southwest of Vernon, TX.

Children:

1.2.5.2.1. Sara Etta Davenport, b. 5 Jan 1865 Clinton, DeWitt Co., IL, d. 14 Jan 1865.

1.2.5.2.2. David Hugh Davenport, b. 29 Sep 1866 Piatt Co., IL, d. 15 Jun 1953 Lakeview, Hall Co., TX, md 6 Mar 1892, Pearl Loveless, b. 12 Aug 1871 Harrisburg, TX, d. 8 Dec 1962 Lakeview, TX, daughter of Thomas Benjamin and Margaret Frances (Turnbull) Loveless. David and Pearl are both buried in Union Hill Cemeter, Lakeview, TX.
David was considered "Daddy of Lakeview", for he layed out the original plats of the town in 1906 on a portion of the four sections he owned. He virtually owned the town at the time of his death. The bank was being managed by one son, the store another son. Five houses were built in a row, one for each living child, south of the old brick homestead. In addition to the four sections of land at Lakeview, David owned a 17 1/2 section ranch near Clovis, NM, a score of houses and a herd of 70 purebred Hereford breeding cows.

Children:

1.2.5.2.2.1. Hugh Lyman Davenport, b. 21 Nov 1893 Lakeview, TX, d. 22 Aug 1968, buried in Union Hill Cemetery, Lakeview, TX, md 1st 23 May 1915 Lakeview, TX, Elvia Dorothea Wiggins, b. 27 Dec 1892 Mansfield, TX, d. 19 Oct 1974 buried Hedley, TX, daughter of Thomas Jefferson and Sarah Ellen (Grimsley) Wiggins, divorced 1930. Hugh md 2nd 18 Jan 1931 Grand Prairie, TX, Mattie Lou Janes, b. 14 Sep 1896 d. Dec 1971.

Children:

1.2.5.2.2.1.1. Ellen Davenport.

1.2.5.2.2.1.2. Tommie Davenport.

1.2.5.2.2.1.3. Margaret Davenport.

1.2.5.2.2.1.4. Hugh Lyman Davenport Jr.

1.2.5.2.2.2. Baxcomb Davenport.

1.2.5.2.2.3. Fannie Davenport.

1.2.5.2.2.4. David Davenport.

1.2.5.2.2.5. Lolo Davenport.

1.2.5.2.3. Carrie Elsie Davenport, b. 19 Jan 1869 Piatt Co., IL, d. 14 Oct 1965 Clovis, NM, buried Clovis, NM, md 29 Sep 1887, James Lafayette Litchfield.

1.2.5.2.4. Solomon Cyrus Davenport, b. 7 Nov 1870 Piatt Co., IL, d. 8 Nov 1961 Vernon, Wilbarger Co., TX, buried Wilbur, TX, md 15 Dec 1892, Margaret Nola Ann Naylor.

1.2.5.2.5. George Henry Davenport, b. 20 Nov 1872 Piatt Co., IL, d. 20 Oct 1957, Muleshoe, Bailey Co., TX, buried Muleshoe, TX, md 11 Feb 1904 Vernon, Wilbarger Co., TX, Alice Hofmann, daughter of Rudolf and Magdalena (Brunniman) Hofmann, b. 28 Apr 1878 Berne, Switzerland, d. 24 Jul 1957 Big Spring, Bailey Co., TX, buried Muleshoe, TX.

Children:

1.2.5.2.4.1. Leonard George Davenport, b. 20 Nov 1904 Vernon, Wilbarger Co., TX, d. 2 Jun 1982 Kerrville, TX, md 15 May 1926 Olton, Lamb Co., TX, Zelma Lenys Beckum.

1.2.5.2.4.2. Mattie Mae Davenport, b. 19 Jun 1906 Vernon, Wilbarger Co., TX, md 6 Jun 1929 Denver, Denver Co., CO, Frederick B. Hood.

1.2.5.2.4.3. Loyd Henry Davenport, b. 1 Jun 1909 Vernon, Wilbarger Co., TX, md 30 Jul 1930 Clovis, Curry Co., NM, Jessie Mae Atkinson.

1.2.5.2.4.4. Raymond Witty Davenport, b. 4 Feb 1911 Vernon, Wilbarger Co., TX, d. 22 Jun 1975 Whittier, CA, md 25 Aug 1936 Texarkana, TX, Dorothy Ada Burnett.

1.2.5.2.4.5. Ernestine Davenport, b. 13 Feb 1913 Vernon, Wilbarger Co., TX, md 1st 6 Sep 1929 Clovis, Curry Co., NM, Vayne Carlton Harless, md 2nd 13 Aug 1932 Clovis, Curry Co., NM, Alton Lee.

1.2.5.2.4.6. Evaline Davenport, b. 13 Feb 1913 Vernon, Wilbarger Co., TX, md 9 Nov 1930 Clovis, Curry Co., NM, Melvin Wilkerson Edwards.

1.2.5.2.4.7. Martin Luther Davenport, b. 23 Apr 1916 Vernon, Wilbarger Co., TX, d. 19 Apr 1965 Atascadero, CA, cremated, md Lucile _____.

1.2.5.2.6. Stephen Isaiah Davenport, b. 12 Apr 1875 Piatt Co., IL, d. 14 Mar 1956 Vernon, Wilbarger Co., TX, buried Vernon, TX, md 15 Feb 1900 Vernon, Wilbarger Co., TX, Uretta Paine.

Marinda May b. 13 February 1838 Ross County, Ohio
d. 7 October 1933 Vernon, Texas
m. Isaiah Davenport
Daughter of David May and Sarah Hickle

Twins. Ernestine Davenport b. 13 February 1913 Vernon, Texas
Evaline Davenport b. 13 February 1913 Vernon, Texas

Children of George Henry Davenport and Alice Hofmann
Grandchildren of Marinda May Davenport

Early-Day History of Wilbarger County (Texas)
Pages 162, 163, 164

Mr. and Mrs. I. Davenport:

Back in June, 1884, this county acquired a citizen from Piatt County, Illinois. As one of the pioneer farmers and cattlemen of Wilbarger County, he acted the part of a good citizen toward developing this western country. His name was I. Davenport. Mr. Davenport died July 26, 1903. Surviving him at his death were his wife and five children, four boys and one daughter. They are: D. H. "Dave" Davenport, S. C. "Sol" Davenport, G. H. "George" Davenport, S. I. "Steve" Davenport, and Mrs. J. L. "Carrie" Littlefield.

In the early days of this county, Mr. Davenport served the county two terms as a commissioner for Precinct No. 2. In 1886, which was a year for the general elelction, the voting place was at the home of Mr. Davenport, six miles west of Vernon, and a record shows the following voters participated: George Von Emans, D. H. Reece, J. W. Black, Christian Streit, Fred Streit, Christian Krebbs, Rudolph Hoffman, M. L. Hutchison, Jim Beard, W. E. Beard, G. W. Mears, F. M. Duckworth, George Huschmann, S. C. Russell, J. W. Smith, I. Davenport, J. L. Kirkwood, George Kempf, J. M. Morgan, W. C. Jordan, L. A. Rodgers, J. R. Rodgers, George Upfold, R. D. Rector, Jay Probasco, A. J. Haney, G. W. Creed, E. A. Upfold, George Probasco and Elijah Lowe.

Some of the trials, trouble, joys and tribulations the Davenport family endured when they first settled in Wilbarger County are told in an interesting style by one of the sons of the family, S. C. Davenport. He writes: "In June, 1884, my father came to Wilbarger County and filed on two sections of land, six miles southwest of Vernon. The following winter we moved from Deland, Piatt County, Illinois.

"At that time Wichita Falls was the nearest railroad point--with no town between there and Vernon. The old Mobeetie freight road ran from there and the stopping places were stage stands, where the U.S. mail drivers changed horses. One north of Iowa Park was called Toksana and one east of Harrold, Cottonwood Stage Stand. These stands were dug-outs, with corrals for the freighters to use while camping.

"Wilbarger County was then a vast prairie--in fact there were only two or three houses in sight from Wichita Falls to Vernon. The country did not settle much until after the railroad was built in '86. Vernon was very small: two general stores, a drug store and four saloons.

"My father began preparations for farming and stock raising at once. While our home was built and the place improved, we lived in a half dug-out on Paradise Creek. Most of the land was plowed and cultivated with ox teams. The same were used for freighting, hauling wood and all kinds of transportation.

"Farming proved to be rather hard for a few years--on account of drought, prairie dogs and range cattle. Being close to the old cattle trail, at times a trail herd would stampede and ruin a small crop almost as quickly as a Wilbarger sand storm. During the drought of '86 and '87, Wilbarger settlers had a hard time getting food and clothing. Men freighted, hauled bones, or worked on the railroad under construction.

"My father and I went to Fort Sill to work for the government among the Indians (They were teaching the Comanche Indians how to farm). It took us five days to make the trip with oxen. After being stuck in the mud of the Red River for several hours, some of Waggoner's cowboys came along and pulled us out with their ponies and lariats. When we arrived at Wolf Creek, we found Lon Byars and Ed Bennett with their fathers, there for the same purpose--to make a little 'chuck money.'

"After about eighteen months' drought and no feed nor grass for cattle, we fed prickly pears--after burning off the thorns. Thousands of prairie dogs starved to death that winter.

"In '85 the Fourth of July picnic was held in the school yard, with a big basket dinner. Cowboys, ranchmen, nesters, saloon men and Indians attended. Such sports as sack race, potato race, climbing a greased pole and horse races were given. Ed McHugh, our present county auditor, won the potato race.

"On Christmas the same year, a Christmas tree was held in an empty store building on the northwest corner of the square. Everyone sat on the counters down each side of the room. The tree was plentifully supplied with red bandanas for the men and shawls for the women. Judge Orr officiated as 'Santa Claus.' When the performance was nearly over a band of cowboys began to ride around the building and shoot. The sheriff and some Rangers made for the door, but got out too late to catch the offenders. In those days that was their way of leaving town, but it broke up the Christmas tree.

"The first churches were held in one-room school houses on the public school site across the street from the present Baptist Church. All demoninations held sessions in the same building.

"Game was plentiful at that time. The prairies were covered with antelope, deer, wild turkeys, wild chickens and quail. Fruit was very scarce--wild plums and pie melons being our only varieties.

"Though there were wild horses and coyotes in great numbers, we found only the bones of the buffalo here. Huge piles of these were over all the western country. Some people made their living by gathering these from over the plains and shipping them. Great trains of wagons could be seen on the freight road from Mobeetie to Wichita Falls. Here the loads were shipped to northern points to be made into fertilizer. The advantage in numbers was in helping each other across the rivers, as there were no bridges then. Each team would consist of six or eight yolk of oxen, or about that many spans of mules. On the return, these wagons would take back supplies for Mobeetie, Clarendon or several ranches farther west."

==========

1.2.5.2.4.5. Ernestine Davenport, b. 13 Feb 1913 Vernon, Wilbarger Co., TX, md 1st 6 Sep 1929 Clovis, Curry Co., NM, Vayne Carlton Harless, b. 30 Dec 1907 Snyder, Scurry Co., TX, son of James Henry and Ella (Crenshaw) Harless. Divorced. Ernestine md 2nd, 13 Aug 1932, Clovis, Curry Co., NM, Alton Lee, b. 23 Aug 1911 Randlett, Cotton Co., OK, d. 22 May 1963 Arroyo Grande, San Luis Obispo Co., CA, buried Districe Cemetery, Arroyo Grande, CA. Son of Leonard and Elnora (Deyton) Lee.

Children By 1st Husband:

1.2.5.2.4.5.1. Peggy Jean Harless, b. 18 Jun 1930 Littlefield, Lamb Co., TX, md 4 Jul 1947 San Diego, San Diego, Co., CA, Dallas Lawrence Rose, b. 13 Sep 1927 Henrieville, Garfield Co., UT, son of Lawrence and Sarah Eliza (Barton) Rose.

Children:

1.2.5.2.4.5.1.1. Debra Ann Rose, b. 24 Feb 1952 San Diego, San Diego Co., CA, md 20 Dec 1969 Oklahoma City, Oklahoma Co., OK, Halbert Glen Kuykendall Jr.

1.2.5.2.4.5.1.2. Jana Lee Rose, b. 28 Mar 1956 Oklahoma City, Oklahoma Co., OK, md 10 Dec 1976 Salt Lake City, UT, Mark Jay Allen.

1.2.5.2.3.4.1.3. Alisa Kay Rose, b. 2 Dec 1960 Oklahoma City, Oklahoma Co., OK, md 28 Jun 1978 Houston, TX, John Ray Craig.

1.2.5.2.3.4.1.4. Dallas Randell Rose, b. 22 Oct 1966 Oklahoma City, Oklahoma Co., OK.

Children By 2nd Husband:

1.2.5.2.4.5.2. Maxine Lee, b. 10 Jul 1933 Maple, TX, md 17 Jun 1951 Albany, TX, Gerald Ivey White.

Children:

1.2.5.2.4.5.2.1. Donalle White, b. 10 Dec 1952 Wichita Falls, TX, md 20 Apr 1973 San Jose, Santa Clara Co., CA, Robert John Hurt.

1.2.5.2.4.5.2.2. Richard David White, b. 31 Jan 1954 Wichita Falls, TX, md 11 Aug 1979 Capitola, Santa Cruz, Co., CA, Aileen Lavature.

1.2.5.2.4.5.2.3. Steven Brian White, b. 22 Aug 1957 Englewood, CA, md 4 Jul 1984 San Jose, Santa Clara Co., CA, Nancy Ramirez.

1.2.5.2.4.5.2.4. Jill Kathleen White, b. 1 Sep 1968 San Jose, Santa Calra Co., CA.

1.2.5.2.4.5.3. Alton Lee Jr, b. 28 Jan 1936 Littlefield, Lamb Co., TX, md 22 Aug 1957 Whittier, CA, Lila Ann Hauge, b. 9 Oct 1936 Los Angeles, Los Angeles Co., CA.

Children:

1.2.5.2.4.5.3.1. Quinton Alton Lee, b. 25 Mar 1960 Fort Hood, TX.

1.2.5.2.4.5.3.2. Cynthis Lynette Lee, b. 10 Jul 1964 Costa Mesa, CA, md 14 Nov 1981 Newport Beach, CA, Tom Ashmead.

==========

Page 26, # 1.1.10.1.2. Sabrina Holman.

1900 Census, Macon County, IL, Decatur Twp.
Page 210, Line 69

292/298

Hiram Dillehunt	b. March	1844	IL	56yr	Widowed--Car Repairman R.R.
Carlton Dillehunt	b. March	1872	IL	28yr	Son
Virgil H. Dillehunt	b. April	1881	IL	19yr	Son
Lelah B. Dillehunt	b. July	1883	IL	16yr	Dau
Sabrina E. Dillehunt	b. February	1886	IL		Dau

A son, Elmer Clayton Dillehunt, born 1870 died 1879 is buried on same lot as his Father and Mother in Greenwood Cemetery, Decatur, Macon County, Illinois.

Hiram Dillehunt was the son of Benjamin and Martha Dillehunt. Benjamin Dillehunt was born 1815 died 1869, Martha was born 1823 died 1906. Both are buried in Greenwood Cemetery, Decatur, Macon County, Illinois.

==========

From: December 1986
Ferne (Marsh) Hensley
P. O. Box 22
Arrowsmith, IL 61722

Page 36 - 48

Newspaper Obituaries
Paper Unknown

Gladys Van Atta, 88, of Burbank, Calif., formerly of Arrowsmith, died Friday, June 13, at Colby Convalescent Home in California. She had been in ill health for two years.
Her funeral was at 11 a.m. Wednesday at Eckerman-Heisman Funeral Home, Burbank. Burial was in Grand View Memorial Park, Burbank.
She was born Aug 27, 1897, in rural Arrowsmith, a daughter of Harvey H. "Bert" and Della Dunlap Marsh. She married Harvey W. Van Atta on Dec. 15, 1919 in Bloomington. He died Aug 12, 1971.
Survivors include one daughter, Barbara Burndige, Burbank, Calif.; one brother, Don, 2025 E. Lincoln St., Bloomington; one sister, Fren Hensley, Arrowsmith; three grandchildren; and two great-grandchildren.
She was preceded in death by one son.
Mrs. Van Atta was a 1915 graduate of Arrowsmith High School. She and her husband lived in LeRoy for eight years after their marriage. They moved to the west coast in 1928.

The funeral of Don Marsh, 96, of 2025 E. Lincoln St., Bloomington, who died at 4:48 p.m. Saturday (Nov 22, 1986) at Mennonite Hospital, Bloomington, will be at 1:30 p.m. Wednesday at the Metzler-Froelich Memorial Home. The Rev. Bert Lancaster will officiate.
Burial will be in the East Lawn Memorial Gardens, Bloomington.
Visitation will be from 4 to 8 p.m. Tuesday at the funeral home.
He was born Aug 2, 1890, in Arrowsmith, a son of Harvey Hobart and Della Dunlap Marsh. He married Anna Scholl on Feb. 25, 1914, in Bloomington. She died May 19, 1982.
Survivors include two daughters, Lotus Reeve, College Park, MD., and LaVonne Stewart, Upper St. Clair, PA.; one sister, Ferne Hensley, Arrowsmith; five grandchildren; and five great-grandchildren.
He was preceded in death by a sister.
He was a member of Wesley United Methodist Church, Bloomington Lodge 43 A.F. & A.M., Bloomington Consistory, McLean County Farm Bureau and the AlMar Sunday School class.
He was a farmer in the rural Arrowsmith area and retired in 1965.
Memorials may be made to the Wesley United Methodist Church or to the Westminster Foundation.

==========

Page 77

#1.1.2.6.5.3.1.1.2. Tony Dean Sontag, b. 29 Mar 1962 Oklahoma City, OK, md 30 Apr 1983 Wichita, Sedgwick Co., KS, Laura Young, b. 20 May 1964 Camp Pendleton, CA. Daughter of Bill and Barbara Vaden) Young. Divorced.

Children:

1.1.2.6.5.3.1.1.2.1. Timothy Daniel Sontag, b. 7 Feb 1987 Biloxi, MS.

==========

Page 85

#1.1.2.6.5.3.1.1.1. Kathryn Kay Kammerzell, b. 11 Jul 1960 Okeene, Blaine Co., OK, md 21 Sep 1978 Watonga, Blaine Co., OK, Earl Devon Boyd Jr, b. 29 Aug 1957 Thomas, Custer Co., OK, son of Earl Boyd, Sr. Divorced. Kathy md 2nd, June 1985, James Grubbs.

Children:

1.1.2.6.5.3.1.1.1.2. Beverly Nicole Grubbs, b. 15 Dec 1985, Shattuck, OK.

Page 85

#1.1.2.6.5.3.1.1.3. Alan Vernon Sontag, b. 2 Jun 1963 Woodward, Woodward Co., OK, md 23 Feb 1984 Woodward, OK, Tammy Jo Swinford, b. 13 Aug 1966.

Children:

1.1.2.6.5.3.1.1.3.2. Questa Michelle Sontag, b. 1 Dec 1986, Elk City, OK.

==========

From: Eleanore Lowery
Box 37
Mackinaw, IL 61755

Page 10

1.2.5.3. Margaret May, b. 22 Feb 1839 Ross Co., OH, d. 4 Apr 1904, md James Marquis Morrison, b. 22 Feb 1833 d. 1887. Buried DeWitt Co., IL. James was married 1st to Elizabeth Hopper who died in 1869.

Children:

1.2.5.3.1. Lizzie Elsie Morrison, b. 17 Mar 1866 Mechanicsburg, OH, md 1st Martin Smith, md 2nd Azeriah Arnold, md 3rd W. D. Johnson, md 4th W. Z. Zoll, md 5th Alonzo B. Luckenbill.

Children:

1.2.5.3.1.1. Ethel Pearl Smith, b. 8 Jan 1892 Clinton, IL, d. 10 Jul 1952 Bloomington, IL, md 10 Sep 1910 Albert Jones.

Children:

1.2.5.3.1.1.1. Jesse Jones, md Mr. Goodheart.

1.2.5.3.1.1.2. Forrest Jones.

1.2.5.3.1.1.3. Carl Jones.

1.2.5.3.1.1.4. Earnest Jones.

1.2.5.3.2. Cina May Morrison, b. 19 Jun 1871, d. 29 May 1950, md Charles Asil Johnson. Lived Champaign, IL.

Children:

1.2.5.3.2.1. Ruby Johnson, md 1 Apr 1925, Harold Sefton who died 19 Jul 1927, md 2nd Mr. Mathews.

Children:

1.2.5.3.2.1.1. Helen Charlene Sefton, b. Oct 1926.

1.2.5.3.2.2. Everette Johnson, b. 1903, md 9 May 1925, Neva Cobb. Divorced.

1.2.5.3.3. Cyrus Henry Morrison, b. 16 Oct 1872, d. 3 Dec 1873 of whooping cough.

1.2.5.3.4. Charles Elmer Morrison, b. 27 Jul 1874 Clinton, IL, d. 10 Dec 1965, buried Woodlawn Cemetery, Clinton, IL, md 1st 1 Mar 1889, Bertha Thorpe, b. 18 Apr 1876, d. 22 Nov 1941. Charles md 2nd 2 Jan 1952, Lena C. Arthington. Charles was raised on parents farm and after the death of his father in 1965, at the age of 13, he took over the farm work. After his mother's death he sold the farm and worked for the Caterpillar Tractor Co. Was a member of Prairie Center Church which was about a mile north of the farm.

Children:

1.2.5.3.4.1. Carl Russell Morrison, b. 18 May 1900 Clinton, IL, d. 13 Sep 1971 Mackinaw, IL, md LaGrange, IL, 10 Dec 1922, Mildred Ann Overy. Lived on family farm, north of Clinton, IL. Delivered bulk oil around Clinton area until transferred to Mackinaw, IL. He then went to work for Caterpillar Tractor Coompany, at Peoria, in plant protection and safety. He also farmed land west of Mackinaw, where he built a new home, raised cattle and hogs as well as children. He and Mildred Ann played pianos for silent movies, in Clinton. Mildred played the organ at the Methodist Church for twenty-five years.

Children:

1.2.5.3.4.1.1. Donald Richard Morrison, b. 15 Sep 1925 Clinton, IL, md 1st Connie Floyd, md 2nd Katherine (Moore) King, b. 23 Mar 1928 Peoria, IL, d. 18 May 1985 Pekin, IL. Donald moved to Mackinaw, IL with parents around 1940, went to Clinton & Mackinaw schools. Volunteered in Navy during WW II, was a medic in service. Became a sign painter for Caterpillar Tractor Co. Has talent as an artist.

Children:

1.2.5.3.4.1.1.1. Brent Morrison, b. 14 May 1954, md Trina ____

Children:

1.2.5.3.4.1.1.1.1. Trista Ann Morrison, b. 20 Feb 1973.

1.2.5.3.4.1.1.1.2. Brian Morrison, b. 18 Jan ??.

1.2.5.3.4.1.1.2. Cindy Morrison, b. 14 May 1954 Pekin, IL, md 1st Mr. Mooney, md 2nd ???

Children:

1.2.5.3.4.1.1.2.1. Rhonda Kay Mooney, b. 22 Oct 1982.

Children of Katherine (Moore) King Morrison.

1.2.5.3.4.1.1.3. Ray King.

1.2.5.3.4.1.1.4. Jerry King.

1.2.5.3.4.1.1.5. Jenny King.

1.2.5.3.4.1.2. Marjorie Carlene Morrison, b. 8 Jul 1927 Clinton, IL, md Donald Fuehreing. Marjorie attended Clinton and Mackinaw schools, and Methodist School of nursing, an RN. They lived in Mackinaw until husband was transferred to Cleveland, OH, , then they moved to Morton, IL, where they both work at Caterpillar Tractor Co.

Children:

1.2.5.3.4.1.2.1. Mildred Ann Fuehreing, b. 24 Jun 1953 (Stillborn).

1.2.5.3.4.1.2.2. Timothy Paul Fuehreing, b. 4 Sep 1954.

1.2.5.3.4.1.2.3. Rhonda Lee Fuehreing, b. 4 Sep 1956.

1.2.5.3.4.1.2.4. David William Fuehreing, b. 23 Jul 1958.

1.2.5.3.4.1.3. Charles Robert Morrison, b. 7 Aug 1929 Clinton, IL, md 1 Jun 1952, Norma Malsch. Charles enlisted as a paratrooper in 101st Airborn Division during Korean Conflict. Lived in Chicago a short time and Pekin, IL. Enjoys boating and helped build Pekin Boat Club House. Helped build parents new home in Mackinaw. Working in Washington, D.C. area.

Children:

1.2.5.3.4.1.3.1. Debra Jo Morrison, b. 15 May 1954, md Michael Brown. Debra is a beautician. They live in Pekin, IL.

Children:

1.2.5.3.4.1.3.1.1. Christy Jo Brown, b. 24 Jan 1979, Pekin, IL.

1.2.5.3.4.1.3.2. Terri Ann Morrison, b. 22 Dec 1956 Pekin, IL, md 18 Mar 1978, Mark Zoltz. Live in Pekin, IL.

Children:

1.2.5.3.4.1.3.2.1. Jared Kendall Zoltz, b. 3 Apr 1981.

1.2.5.3.4.1.3.3. Melanie Morrison, b. 4 Mar 1959 Pekin, IL, md David Larson. In Air Force.

Children:

1.2.5.3.4.1.3.3.1. Michael David Larson, b. 24 Sep 1982.

1.2.5.3.4.1.3.4. Michael Ray Morrison, b. 29 Jul 1960 Pekin, IL.

1.2.5.3.4.1.3.5. Daniel Morrison, b. 17 Oct 1961 Pekin, IL.

1.2.5.3.4.1.4. Edna Eleanore Morrison, b. 31 Dec 1931 Clinton, IL, md 6 Sep 1953 Bloomington, IL, Charles William Lowery, b. 1 Feb 1931 Washington, IL, son of Jesse B. and Francis (Fester) Lowery. Edna attended Mackinaw school, became an R. N. at Methodist Hospital School of Nursing, Peoria, IL, in 1950-53. Moved to Orange Co., CA, to join husband who was in the Marines during the Korean Conflict. Returned to Mackinaw, IL where they now own the Lowery Ford Dealership.

Children:

1.2.5.3.4.1.4.1. Brenda Lynn Lowery, b. 21 Dec 1954 Santa Anna, CA. A Computer Programer in Baltimore, MD.

1.2.5.3.4.1.4.2. Gary Wayne Lowery, b. 29 Apr 1956 Peoria, IL.

1.2.5.3.4.1.4.3. Steven Eric Lowery, b. 21 May 1959, Peoria, IL.

1.2.5.3.4.2. Laveta Morrison, b. 11 Jul 1903 Clinton, IL, md 3 Aug 1926, Hal Glenn. Laveta died 14 May 1988.

Children:

1.2.5.3.4.2.1. Dean Glenn, b. 10 Jul 1927, md Pearl _____.

Children:

1.2.5.3.4.2.1.1. Jackie DiAnn Glenn, b. 27 Jan 1950.

1.2.5.3.4.2.1.2. Lonnie Joe Glenn, b. 9 Jun 1951.

1.2.5.3.4.2.1.3. Larry Sherman Glenn, b. 22 Mar 1952.

1.2.5.3.4.2.2. Lowa Glenn, b. 17 Nov 1936, md Wayne Hammerton.

Children:

1.2.5.3.4.2.3.1. Mark Hammerton.

1.2.5.3.4.2.3.2. Tammy Hammerton.

1.2.5.3.4.2.3.3. Lorenda Lee Hammerton.

1.2.5.3.4.2.3. Duane Glenn, b. 9 May 1935, md 1st Beverly _____, md 2nd Betty _____.

Children:

1.2.5.3.4.2.3.1. Sandra Glenn.

1.2.5.3.4.2.3.2. Sharon Glenn.

1.2.5.3.4.2.3.3. Susan Glenn.

1.2.5.3.4.2.4. Marcia Lynn Glenn, b. 1 Feb 1944, md Bill Jarnagin.

Children:

1.2.5.3.4.2.4.1. Whitney Clark Jarnagin, b. 21 Nov 1985.

1.2.5.3.4.3. Sharlene Morrison, md Wayne Jackson.

Children:

1.2.5.3.4.3.1. Jon Jackson, b. 30 May 1944, md ????

Children:

1.2.5.3.4.3.1.1. Keli Jackson.

1.2.5.3.4.3.1.2. Lindsey Jackson.

1.2.5.3.4.3.1.3. Cory Jackson.

1.2.5.3.4.3.2. Janice Jackson, b. 3 May 1947, md Ted Qualls.

Children:

1.2.5.3.4.3.2.1. Ted Qualls.

1.2.5.3.4.3.2.2. Stacey Qualls.

1.2.5.3.4.3.3. Sue Ann Jackson, b. 24 Mar 1946 md Bill Hensley.

Children:

1.2.5.3.4.3.3.1. Tim Hensley.

1.2.5.3.4.3.3.2. Todd Hensley.

1.2.5.3.4.3.3.3. Mat Hensley.

1.2.5.3.4.3.3.4. Jenifer Hensley.

1.2.5.3.4.3.3.5. Jay Hensley.

1.2.5.3.4.3.4. James Jackson, b. 25 May 1950, md ???.

Children:

1.2.5.3.4.3.4.1. Angela Jackson.

1.2.5.3.4.3.4.2. Julie Jackson.

1.2.5.3.4.3.5. Cathy Jackson, b. 23 Dec 1957, md Greg Bruce.

1.2.5.3.4.3.6. Mark Jackson, b. 2 Nov 1961, md Pam ????.

Children:

1.2.5.3.4.3.6.1. Jeremy Jackson.

1.2.5.3.4.3.6.2. Gary Jackson.

1.2.5.3.4.3.6.3. Andrew Jackson.

1.2.5.3.4.3.6.4. Lisa Jackson.

1.2.5.3.4.3.7. Kimberly Jackson, b. 8 Aug 1963.

1.2.5.6. Henry May, b. 31 Jan 1844 Ross Co., OH, d. 16 Jul 1916, DeWitt Co., IL, md Maria Leaver, b. 20 Dec 1850. Henry was in Civil War.

Children:

1.2.5.6.1. Ida Myrtle May, b. 15 May 1885 d. 20 May 1929.

1.2.5.6.2. Clarence H. May, b. 1886, d. 1965.

1.2.5.7. Cyrus May, b. 21 Sep 1846 Ross Co., OH, d. 14 Aug 1916, md Sophia Nebel, b. Oct 1856 d. 1922. Cyrus was in Civil War.

Children:

1.2.5.7.1. Daretha May, b. 1878 d. at eleven months.

1.2.5.7.2. Frederic May, b. 18 Jan 1879 md. Alta Moore, b. 1888, d. 1968.

Children:

1.2.5.7.2.1. Frederic May.

1.2.5.7.2.2. Merle May.

1.2.5.7.2.3. John May.

1.2.5.7.2.4. Eldon May, b. 27 Mar 1926, d. 18 May 1952 Korean Conflict.

1.2.5.7.3. Olive May, b. Sep 1882, md Harry Parvin, a minister from Sterling, IL.

1.2.5.7.4. Eva E. May, b. Sep 1888, md. Rolla Randall.

Children:

1.2.5.7.4.1. Velma Randall.

1.2.5.7.5. Floyd May, b. 1897, d. 1944, md Hollie _____.

1.2.5.7.6. Clara May, b. 1901, md Mr. Ferguson.

1.2.5.8. Elsina May, b. 7 May 1849 Ross Co., OH, d. 15 Feb 1916, md Samuel Newell, b. Sep 1849 OH.

Children:

1.2.5.8.1. Ira B. Newell, b. ca 1876.

1.2.5.8.2. Allec Newell, b. Apr 1883.

1.2.5.8.3. Lila B. Newell, b. Mar 1889, d. 1969.

==========

Page 30

1.5.2.3. Barbara Groninger, b. 19 Feb 1822, d. 20 Feb 1886, md Stewart Turbett, b. 1815, d. 1878.

Children:

1.5.2.3.1. Ann Turbett, md Thomas J. Hench, b. 1839, d. 1865. One child.

1.5.2.3.2. John Turbett.

1.5.2.3.3. Caroline "Carrie" Turbett, b. 1850, d. 1879, md Orin Linn Hench, b. 1845, d. 1881. Two children.

1.5.2.3.4. Stewart Turbett Jr.

1.5.2.3.5. Emma Turbett.

==========

1.5.2.13.3. Charles Homer Groninger, b. 3 Feb 1872, d. 1939, md 7 Mar 1894 Anna S. Herman, b. 1872, d. 1941. Moved to ND. Four children.

1.5.2.13.4. Mary Hannah Groninger, b. Dec 1873, d. 1958, md A. V. McCormick. Six children.

1.5.2.13.5. Sarah Grace Groninger, b. 6 Sep 1880, d. 27 Jul 1911, md D. Boyd Gilson. Three children.

1.5.2.13.6. Frederick W. Groninger, b. 24 Jun 1890, md Grace McLaughlin. One child died infancy.

==========

Page 77

1.1.2.6.5.3.1.1.4. Kevin Shawn Sontag, b. 6 May 1966 Enid, OK, md. Tracey Taylor, b. 30 Oct 1968, England.

Children:

1.1.2.6.5.3.1.1.4.1. Leona Andrena Sontag, b. 28 Mar 1990, England.

1.1.2.6.5.3.1.1.4.2. Naomi Natash Sontag, b. 31 Mar 1933, Midwest City, OK.

Page 78

1.1.2.6.5.3.1.2.1. Tyler Dean Davis, b. 26 Sep 1969, Midwest City, OK. md. 12 Jan 1990, Oklahoma City, OK Dedrea Moore, b. 1 Jul 1968.

Children:

1.1.2.6.5.3.1.2.1.1. Dendra MercaDee Moore-Davis, b. 31 Oct 1988.

1.1.2.6.5.3.1.2.1.2. Zachary Tyler Dean Davis, b. 25 Nov 1992, Lawton, OK.

1.1.2.6.5.3.1.2.2. Carissa Lee Davis, b. 9 Jan 1973, Midwest City, OK, md. 25 May 1992, Oklahoma City, OK, Darin Rucker, b. 5 Jan 1973.

Children:

1.1.2.6.5.3.1.2.2.1. Riley Patricia Rucker, b. 13 Mar 1933, Jacksonville, NC.

FILED Vertical Files MAY

DAVID MAY

of

Mifflin County, Pennsylvania

and

His Descendants

Newsletter No. 8

Supplement for 1988-1989

by

Ralph Maynard Kee and Maynard LeRoy May

PROPERTY OF
MIFFLIN COUNTY
HISTORICAL SOCIETY
Not to be removed from room

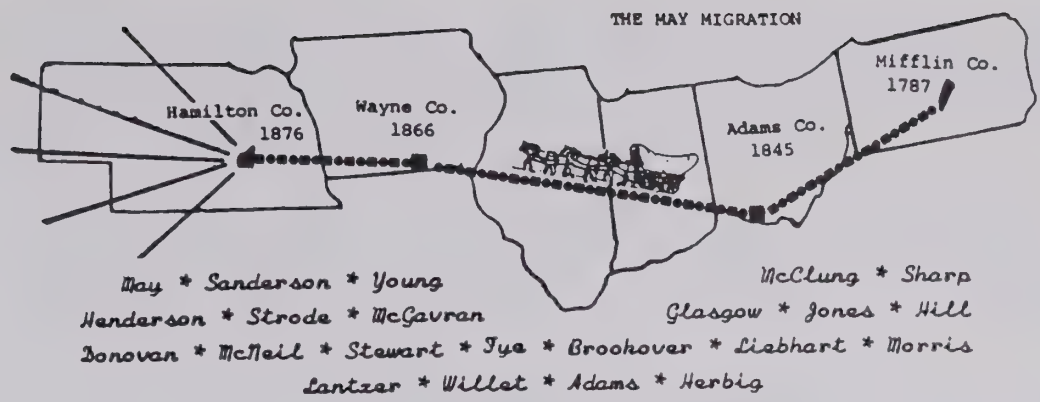

SUPPLEMENT NO. 8

1988 and 1989 additions and changes to the May Family record book, "David May of Mifflin County, Pennsylvania and His Descendants". Page reference refers to the original book, plus supplements if the family member had an item there also.

Before proceeding with additions and changes for the existing record, there follows several pages about the previous generation.

Vernon 405-737-4517
1700 Serenade Dr.
73120

We are taking the liberty of reporting a record of what we believe to be the parents, brothers and sisters of our David May of Mifflin County, Pennsylvania. Through the research efforts of Mrs. Florence LaRue (Barth) May of Midwest City, Oklahoma, Mrs. Jean Suloff of Lewistown, Pennsylvania and others, including our own research, we feel reasonably certain that one George May of Derrstown, Northunberland County, Pennsylvania is the ancestor of our David May.

Mrs. Florence May's genealogy entitled "George May of Buffalo Valley, Pennsylvania and His Descendants" published in 1985 contains copies of many court records and historic bibliographies that tend to substantiate the premise that George May is the father of our David. That together with the apparent handing down of family given names and the fact that they lived in a common locality, lead us to believe we are safe in saying we have found the ancestor we have long sought to find.

MRS. JEAN A. SULOFF
R.F.D. # 1
LEWISTOWN, PA 17044
AC-717-242-1773

PROPERTY OF
MIFFLIN COUNTY
HISTORICAL SOCIETY
Not to be removed from room

George May, born, place unknown, ca. 1730; married 1st, Katherine DeWalt, daughter of Michael and Maria Barbara (Schmidt) DeWalt, born in Pa. ca. 1742. Katherine's parents came from Medard, Germany and arrived in Philadelphia in 1736. Katherine died ca. 1793. George married 2nd, ca. 1795, Mary Miller, wife of Theobald Miller deceased.

George May was a pioneer settler in the southwest part of Northumberland County, Pa., and an innkeeper and farmer at Derrstown (Lewisburg), Pa. He enlisted and served as Major in the Continental Army, taking two companies for service in the army of General Washington and was with him at Valley Forge in 1777.

For an example of early pioneer life in Buffalo Valley, Pa., we cite an incident involving George May, Jr.'s father-in-law Christian VanGundy as set forth in the "Annals of Buffalo Valley, Pennsylvania 1755-1855" by John Blair Lynn, 1877:

> "1779 -- In May, John Sample and wife were killed. The inhabitants had mostly left the valley. The militia were out, under Colonel Kelly. -- William Lyon's letter, May 13. This marauding party consisted of from fifteen to seventeen Indians. Christian VanGundy, senior, was one of a party, with Henry Vandyke, who went up to bring these old people away. (They lived on a farm lately owned by Abram Leib, near Ramsay's old school-house in White Deer, where their graves may still be seen.) VanGundy was a sergeant, and had six in his party. Six more were to follow them the next day. After VanGundy got there, he had slabs put up against the door, and water carried upon the loft. After dark an Indian came around the house, barking like a dog, and rubbing against the door. They paid no attention, but lay down, and slept until about three, A. M., when VanGundy got up, and lighted a fire. The Indians then surrounded the house and mounting a log on their shoulders, tried to beat in the door. An Indian then came arou nd behind the house and set it on fire. VanGundy mounted the loft, knocked off some of the roof, and put out the fire. In this encounter he was struck on the leg by a spent ball, which marked him for some time. When daylight came they put it to vote, whether they should remain in the house or try to get off. Two voted to stay, four to go. On opening the door they found an Indian chief lying dead in front of it. VanGundy took the Indian's rifle and Vandyke, his powder horn, (which was still in the possession of John Vandyke, in Illinois, some years ago.) The Indians came on suddenly, with loud yells, and the men separated. VanGundy, with his two guns, took into a ravine, and tried to get the old people to follow him. They refused, and followed the young folks, one of whom, Adam Ranch used to say, was their son. VanGundy said he soon heard several shots. These killed the old people, who were scalped and left lie."

After the death of his 1st wife at the close of the Revolution, George sold his farm and received for it $7,000 in Continental money, which at first (in 1775) was worth its face value, but soon fell to $40 of it for one of gold. He then moved to Cumberland County (now Turbett Twp., Juniata County), Pennsylvania where in 1794, he purchased the James Armstrong tract (150 acres) from Robert Taylor for $4,000. On this property he built a double log house near the bank of Tuscarora Creek, where he died in 1798. He was buried in Kilmer Cemetery in Turbett Twp., south of Port Royal, Juniata County, Pennsylvania.

Following his death, his 2nd wife Mary married Conrad Minich. She died in Northumberland County, Pennsylvania ca. 1801.

Children by 1st wife:

1. Elizabeth May, born in Pa., date unknown: married in Beaver, Northumberland County, Pa., date unknown, Vendal/ Wendell Grove, born place unknown, ca. 1750. He was a carpenter by trade but principally a farmer by occupation. He was a native of Northumberland County, living near Derrstown, Pennsylvania. He served in the Revolutionary War. His name appeared on the 1776 roll of Captain John Clarke's Company. An historical description of the Company follows:

   "Company No. 1 - Captain, John Clarke; First Lieutenant, Henry Pontius; Second Lieutenant, James Moore; Ensign, Patrick Watson.

   "Four sergeants, four corporals, one drummer, one fifer, and forty-six privates, certified by me this 26th day of September, 1776.

   John Clarke, Captain."

   The roll contained Wendell Grove's name.

   Elizabeth and Wendell had 2 boys and 3 girls. She died in Pennsylvania, exact date unknown.

   Wendell married 2nd, date and place unknown, Jane Coon of Juniata County, Pa., daughter of Andrew and Catherine Koon/Coon, date and place of birth unknown. They had 6 boys and 2 girls. Between the birth of their second and third child, they moved to their new home in the wilderness, settling in Austintown Township, Mahoning County, Ohio where he purchased about two hundred acres of land at $1.25 an acre. About two years prior to his moving to Ohio with his family, he went and cleared a piece of land and made other preparations for moving. He arrived at his new home on 3 April 1800. There were no neighbors nearer than five miles and wild animals were numerous and often troublesome. He was a great hunter as well as a hard working farmer. He died in Mahoning County, Ohio on 19 December 1849, at the age of 99 years and 6 months. His 2nd wife Jane survived him until 27 March 1857. Both were members of the Lutheran Church.

   Wendell Grove willed all of his estate to his children by his first wife Elizabeth or their heirs, leaving nothing to his second wife Jane nor to his children by her. He stated in his will: "6th, By reason of the unnatural manner in which my children by my second wife have treated me, I decline to leave any part of my estate." The will was contested, however, and children by his second wife got at least part of the estate.

2. Catherine May, born in Pa., date unknown; married Michael Grove, born place unknown, ca. 1757. He was a brother of Wendell Grove who married Catherine's sister Elizabeth. According to a deposition filed by his daughter, Michael served in the Revolutionary War from the commencement to the close of the war and that he had fought in the battles of Brandywine and Red Bank Ford. Michael and Barbara farmed in Buffalo Township, Union County, Pa. near Mifflinburg and reared one boy and two girls. The date of her death is unknown. He died in Nippenose, Pa. in September 1827, and was buried in the Dreisbach Cemetery, Union County, Pa.

A rather vivid description of Michael Grove's war experience is contained in the Annals of Buffalo Valley, by John Blair Linn - 1877, which relates a narrative by Van Campen in which he said:

"in the summer of 1781 [this was probably the summer of 1780], a man was taken prisoner, in Buffalo Valley, and made his escape. He reported there were about three hundred Indians on the Sinnemahoning. I was then a lieutenant in Captain Robinson's company. Colonel Hunter selected a company of five to reconnoitre. Captain Campbell, Peter and Michael Grove, Lieutenant Cramer, and myself. We took with us three days' provision, and went up the West Branch, with much caution and care. We reached the Sinnemahoning, but found no tracks. A little below it we discovered a smoke, and that there was a large party of them.

"As soon as it was dark we now primed our rifles, sharpened our flints, and examined our tomahawk handles; and, all being ready, we waited with great impatience until they all lay down. The night was warm, and as we advanced upon them in the utmost silence, rifle in one hand, tomahawk in the other, we found some of them rolled in their blankets, a rod or two from the fire. Having got among them, we first handled our tomahawks. They arose like a dark cloud. We now fired on them and raised the war-yell. They took to flight in the utmost confusion. We remained masters of the ground and of all their plunder. It was a party of twenty-five or thirty, which had been down as low as Penn's creek, and had killed and scalped two or three families. We found several scalps of different ages, and a large quantity of domestic cloth, which we took to Northumberland, and distributed among the distressed who had escaped the tomahawk."

During Michael's last illness his own account of the attack upon the Indians was related as follows:

"Before they commenced the attack, an old Indian annoyed them very much. He was troubled with a severe cough, and frequently rose up, and looked carefully around, seeming to anticipate danger. At length the old man fell asleep, and they commenced creeping up, intending to use their tomahawks first. One of them, unexpectedly, crawled over an Indian, who lay some distance from the rest, and the old man rose up at this moment. Michael, with a powerful blow with his hatchet, clove the old man's skull, and, striking it into the back of another, could not withdraw it, when the Indian drew him over the bank into the creek, where, however, he succeeded in killing him. Some of the Indians got on the other side of the creek, and commenced firing,

and they had to retire. They waded down the creek, taking to the hills, and, thence over to the Bald Eagle ridge."

An acquaintance of Michael Grove described Michael as having an eye like a hawk, and being able to travel at night, even in his old age, nearly as well as in day time.

An extract from the minutes of the Executive Committee, Pennsylvania State Treasury, dated Friday 29 September 1780, in Philadelphia states:

> "An order was drawn on the Treasurer in favor of Robert Martin, Esq. for amount of Five hundred dollars Continental money, in State money at sixty for one, to be by him paid to Lieutenant Jacob Creamer, Peter Grove, William Campbell and Michael Grove, the reward for two Indian scalps, agreeably to the Proclamation of this Board."

---

3. Barbara May, born in Northumberland County (now Union County), near Lewisburg, Pa., 18 February 1760; married in Pa. in 1788, Leonard Groninger, son of Leonard and Elizabeth (Doughman) Groninger, born in Pa. ca. 1759. His father, Leonard Groninger, Sr., came to America with Leonard's grandfather Johan Daniel Groninger from Holland on the ship Marlborough out of Rotterdam in September 1741, and settled in Berks County, Pa.

Barbara and Leonard spent most of their life farming. Following their marriage they located near Derrstown, Northumberland County, Pa. (now Union County). In 1796, after the birth of their first child, they moved to a little house they built on the bank of Tuscarora Creek near Barbara's father's double log house in what is now Juniata County, Pa. After her father's death, they arranged with her brother John May to take their small house and they would occupy her father's double log house. In 1823, they replaced the double log house in which most of their children had been born by the erection of a large stone mansion. After Leonard's death, their son Jacob Groninger built a small house near the large stone house for his mother Barbara to live in. Both these homes were still in use by Groninger descendants as late as 1985.

Barbara died in Juniata County, Pa. on 31 October 1859, at the age of 99 years, 8 months and 13 days. Leonard died in Juniata County, Pa. on 12 September 1831, at the age of 72 years. Both were buried in the Church Hill Cemetery, Port Royal, Pa. They raised 10 children - 6 girls and 4 boys.

Leonard Groninger's experience in the Revolutionary War is described in the "Flickinger Family History" by Robert E. Flickinger, 1925. A similar description is contained in "Juniata and Susquehanna Valleys in Pennsylvania" by Everts, Peck and Richards - 1886. The Flickinger account follows:

> "The story of their patriotic ancestor "Lenheart" Groninger carries one back to the period of the Revolution with a romantic interest. His name Leonard, was spelled Lenheart on the Roll, and that is used here for easy identification.

"On July 28, 1779, the Indians made a sudden raid along the Susquehanna, surprised and defeated the garrison under Capt. Green at Fort Freeland in southeastern part of Northumberland county and took seven of them prisoners.

"On April 8, 1780 "Lenheart" Groninger enlisted in the company of Capt. Thomas Robinson, known as the Northumberland County Rangers and later received for seven months service 24 pounds, 18 shillings ($125.00).

"During this period, Lenheart and two others experienced an unexpected onset by a band of Indians in concealment.

"After Capt. Robinson had built a blockhouse at Derrstown as a place of protection for the surrounding settlers at night, a band of Indians was reported as seen in a distant part of the settlement. They were not found at the house they were seen approaching, and the next morning the word spread, "a false alarm". In response to a request by Capt. Robinson, to pass along Penns Creek and look for a trail, three men, Lenheart and two others started through a cornfield. The Indians concealed along the path fired on them killing Himpleman, wounding Lenheart in the hand and taking him prisoner, and causing the third one to flee to the house. When Lenheart was captured he was taken to the place where Himpleman was lying, and there saw them remove his scalp for a reward. Lenheart, as a prisoner, was regarded as more valuable than his scalp.

"The Indians then started a hasty march northward along the west branch of the Susquehanna. At the home of a settler, where none but children were found, they burned the buildings and gathered peaches from the trees in the orchard. At night they turned from the creek they first followed and slept without a fire. Their camp was not reached until the sixth day.

"After Lenheart had run the gauntlet once, and they were preparing for him to run it a second time, a squaw beckoned to him to come to her wigwam. She adopted him as her son, to take the place of one she had lost in war. This led the Indians to treat him kindly, and allow him to participate in their sports. He excelled all but one in running and jumping. He was allowed to hunt with them, and became attached to his Indian mother and protector. He observed the Indians had no "swear" words, and did not indulge in swearing, a very degrading and worse than useless habit. They occasionally reproved another white prisoner for his cruelty.

"On a day when the Indians went to a distant timber, leaving Lenheart and another prisoner to work with the squaws in the cornfield, Lenheart and his comrade decided to make a break for liberty. When the women left the field to get the dinner, they ran to the river. Embarking on a small raft previously made from drift wood, they began a perilous float down the river towards home and freedom. Their equipment consisted of a little food, a knife and tomahawk. The raft was so small it dipped when the load was too heavy on either end. On the evening of

the third day, it became fast under a tree that had fallen crosswise of the current, whose roots were still anchored at the bank. The abandonment of the raft included the loss of their food and other equipment. They then traveled afoot, until they found an Indian canoe, which they appropriated, and resumed their float down the river.

"At Lewisburg they were too weak to effect a landing. At Sunbury they were both lying prostrate from exhaustion but the canoe was recognized by observers, as one worth having. When it was caught Lenheart was found unable to walk, on account of a splint that had penetrated his limb, while running frantically through the timber from the cornfield to the river. This wound caused a running sore, and a lifelong limp in walking."

---

4. George May, born in Pennsylvania 30 September 1766; married Barbara VanGundy, daughter of Christian and Ann VanGundy, born in Pa. 21 September 1773. They lived in Milford Township, Northumberland County, (now Turbett Township, Juniata County), Pa. They moved to Green Township, Ross County, Ohio in 1801 where, soon after their arrival, they purchased some 400 acres of land. They reared 10 children - 6 boys and 4 girls. He died in Ross County, Ohio on 19 December 1849, and she died in Ross County, Ohio on 23 September 1841. Both are buried in White Churches Cemetery, Ross County, Ohio. Cheryl Ann (Burlile) Knowles, Genealogist from Chillicothe, Ohio, descends from this family.

---

5. Michael May, born in Pennsylvania ca. 1770. According to one document in the George May Estate Papers dated 14 January 1802, he lived in Beaver Township of Allegheney County Penn. Succeeding generations of his descendants remained in southwest Pennsylvania. Their births and marriages on record in Fayette and Somerset Counties. This information provided by Cheryl Elizabeth (May) Leamon, family genealogist. Cheryl lives at Knoxville, Tennessee.

---

6. John May, born in Pennsylvania ca. 1771; married Maria Margaret Strouse, daughter of Philip and _____ (Kepner) Strouse, born in Pa. ca. 1772. He served in the wars of 1791 and 1812.

They lived for a time near Derrstown, Northumberland County, Pa. (now Union County). They later moved to Ross County, Ohio where he was a farmer by occupation. He improved two farms, engaged extensively in agricultural pursuits and became well to do. He was an old-time Whig and took an active part in politics. He was a good citizen and a sincerely religious man. They reared a family of 2 girls and 5 boys. He died in Ross County, Ohio on 7 March 1859, and she died in Ross County, Ohio on 22 September 1852. Both were buried in Old Adelphi Cemetery, Ross County, Ohio.

7. Mary May, born in Pennsylvania, date unknown; married Clement Horrell. They were living in Milford Township, Mifflin County, Pa. in 1802 where he was a labourer. This area later became Turbett Township, Juniata County, Pa. No further information.

8. Henry May, born in Pennsylvania, date unknown; married Elizabeth _____. In April 1799 they were living in Milford Township, Mifflin County where he was a yeoman. No other information.

9. David May, born in Pennsylvania. A record of the Orphan's Court in Mifflin County, Pa. dated 9 September 1801, showed David to be a minor above the age of 14 and an heir to the estate of George May. This would put his birth date somewhere between 1780 and late 1787. Since we have estimated, through census records, that our David May was born ca. 1787 and for the reason that census and pension records show that our David also lived in Milford Township, Mifflin County, Pa. before it became Turbett Township, Juniata County, Pa. we feel that this David, son of George May is our ancestor. It is likely that he was born near Derrstown, Northunberland County, Pa. (now Lewisburg, Union County, Pa.).

Book by Ralph Maynard Kee, 7205 CALAMO ST, Springfield, Va. 22150

10. Susanna May, born in Pennsylvania, date unknown. A record in the Orphan's Court at Lewistown, Mifflin County, Pa. dated 17 September 1801, shows Susanna to have been under the age of 14. She married Edward Berryman. No further record.

11. Sarah May, born in Pennsylvania, date unknown. The Orphan's Court records of Mifflin County, Pa. show that Sarah was under 14 years of age on 11 February 1800 when her step-father, Conrad Minich of Sunbury Borough, Northumberland County, Pa. was appointed her guardian. No further information.

Maynard Le Roy May
Route 1, Box 11
Phillips, Neb.
68865

Ralph M. Kee, co-author of the original May book, has prepared these 8 pages on our early ancestors and relatives. This is greatly appreciated.

Golden Weddings Observed

Page 71 Ervon and Merna Fowler, 3 August 1989, at the Community Hall, Loup City, Nebraska

The original book, "David May of Mifflin County, Pennsylvania and His Descendants", second printing, stiff cover.....$25 ppd

Newsletter Supplements, numbers 1 thru 8, which covers the years 1980 to 1989, available for..... $2 ea. ppd

My appreciation to the May Family members for your response and continued interest in these supplemental records.

Maynard L. May
Route 1, Box 110
Phillips, Nebraska 68865

HECKMAN
BINDERY, INC.
Bound-To-Please®
MAR 00
N. MANCHESTER, INDIANA 46962